Cana

F.

MERCHA

N

Keeps always

READY

BROAD CL

MA

In the most fa

CLOTH

And G

SHIRTS, D

In great variet
kind. Citizen
WHOLESALE
STOCK to sele

A. E. Burnside
Ave

Canada Clothing Store.

F. X. LOISELLE,

MERCHANT TAILOR & CLOTHIER,

No. 25 McGill Street, Montreal,

Keeps always on hand an extensive and varied assortment of

READY-MADE CLOTHING OF ALL KINDS,

Together with a Superior Stock of

BROAD CLOTHS, CASSIMERES, VESTINGS, &c.,

Which he is at all times prepared to

MAKE TO MEASURE,

In the most fashionable manner, upon short notice, and at *very moderate prices.*

CLOTH AND TRIMMINGS FURNISHED,

And Garments Cut in the latest Style of Fashion.

SHIRTS, DRAWERS, UNDERSHIRTS, COLLARS, &c.,

In great variety, and every article warranted to be *the best of its kind.* Citizens and Strangers are invited to call and examine, and WHOLESALE Purchasers will find a very LARGE and SUPERIOR STOCK to select from, while the terms will be *very favorable.*

THE

TRUST & LOAN COMPANY

OF UPPER CANADA.

65 Moorgate Street, London, Great Britain.

CAPITAL, £500,000 STERLING.

With Power to Increase it to £1,500,000.

TRUSTEES.

THOMAS BARING, Esq., M.P. | GEORGE CARR GLYN, Esq. M.P.

DIRECTORS.

Sir RANDOLPH J. ROUTH, K.C.B., President.

WILLIAM CHAPMAN, Esq., Vice-President.

John Auldjo, Esq. | W. Gordon Thompson, Esq.
Peter Buchanan, Esq. | Melvil Wilson, Esq.
Charles Morrison, Esq.

COMMISSIONERS IN CANADA.

ROBERT SHANK ATCHESON, Esq.

T. A. HARPER, Esq.

Office at Kingston, Canada West.

Counsel and Solicitor, C. W., The Hon. J. A. MACDONALD, M.P.P.

Office in Montreal, St Francois Xavier Street, opposite the New Post Office.

Counsel and Solicitor in Montreal—HENRY JUDAH, Esq.

Notary—THEOD. DOUCET, Esq.

Loans advanced from the Funds of the Trust & Loan Company of Upper Canada are usually made for a term of five years.

The Company does not advance more than half of the appraised market value of the land & property offered as security.

When the value of the property to be mortgaged for Loans chiefly consists in buildings, the Company will require a Policy of Insurance to be effected in its favor to the amount of the Loan advanced.

A deposit of £5 must be made at the Office of the Commercial Bank, M.D. in Montreal, towards meeting the expenses to be incurred in ascertaining the value and title of the property to be mortgaged for securing the Loan applied for.

If upon enquiry, the value of the property offered as security is considered insufficient for the Loan applied for, the balance of the above Deposit remaining after payment of the expense of enquiring into its value (£1 5s. and postages) will be returned to the applicant.

Unless a perfect title is established, applications will be declined. All Dowers must be released.

Forms of application for Loans, with every requisite information, can be obtained at the Company's Office in Kingston, or at the Agency-office in Montreal from JONATHAN WURTELE, jr. Esq.

The Agency-office is open from 10 a.m. to 3 p.m.

THE

MONTREAL DIRECTORY,

NEW EDITION,

CORRECTED IN MAY AND JUNE, 1853;

CONTAINING, FIRST,

An Alphabetical Directory of the Citizens

GENERALLY:

SECOND,

A CLASSIFIED BUSINESS DIRECTORY,

IN WHICH THE NAMES OF SUBSCRIBERS ARE ARRANGED UNDER THEIR PROPER BUSINESS HEADS;

AND, THIRD,

A DIRECTORY TO THE INSURANCE COMPANIES, BANKS, NATIONAL AND BENEVOLENT SOCIETIES AND INSTITUTIONS, AND TO ALL PUBLIC OFFICES, CHURCHES, &c., IN MONTREAL,

ACCOMPANIED BY

A MAP OF THE CITY.

BY ROBERT W. STUART MACKAY.

MONTREAL:

Published by ROBERT W. S. MACKAY, 22 Great St. James Street.

Price, Seven Shillings and Sixpence.

Printed by MOORE, OWLER & STEVENSON, at the SUN OFFICE, 20 St. Francois Xavier Street.

LP
f FC2947.2 .L6 1853

THE pres
be observ
rangemen
Editor is
would ha

The al
pages, *bea*
any forme
tion with
by the gr
pretty co
industry h
the work.

In ever
progress o
occupy it
answer w
print as b
This was
sue to ma
and it is b
will be fo
decessors

The Ty
the Press
and its ex
able to th
were very
the Press

The E
acknowle

A

No. 22 *Gre*

PREFACE.

The present volume of the City Directory, as will be observed on examination, does not differ in arrangement from those of the last four years, as the Editor is not aware that any change in that respect would have been advantageous.

The alphabetical list of names extends to 270 pages, *being* 14 *pages more* than ever appeared in any former edition, which, when taken in connection with the fact, that many of the houses destroyed by the great fire of 1852, are not yet re-built, is pretty conclusive evidence that a good degree of industry has been used in collecting the material for the work.

In every case in which a new building was in progress of erection, the enquiry of "Who is to occupy it?" was made, and whenever a satisfactory answer was received, the person's name appears in print as being resident at that particular locality. This was the only apparently proper course to pursue to make the Directory as full as it should be; and it is hoped that the present volume of the work will be found as useful and satisfactory as its predecessors have been generally considered.

The Typographical portion of the volume is from the Press of Messrs. Moore, Owler & Stevenson, and its execution, as all can judge, is highly creditable to those gentlemen, who, it is but justice to say, were very expeditious in getting the work through the Press.

The Editor, in conclusion, returns his grateful acknowledgments to his subscribers and advertisers,

And has the honor to remain,

Their obliged and faithful servant,

ROBERT W. STUART MACKAY.

No. 22 Great St. James Street, (Up Stairs.)

July, 1853.

299897

WM. GEMMILL,

BOSTON
Clothing Warehouse,

No. 11 M'Gill Street, Montreal,

Has now on hand one of the most

EXTENSIVE & COMPLETE ASSORTMENTS

OF

Gentlemen's, Youth's and Boy's

READY MADE CLOTHING,

EVER OFFERED TO THE PUBLIC.

His STOCK is made up under his own superintendence, expressly for the Canadian and American Market, and includes the finest description of Garments which can be required by the most fastidious, as well as those suited for persons whose means are more limited.

COUNTRY MERCHANTS

And the public generally, are invited to call and examine before making their purchases, as the Proprietor believes he can offer them advantages rarely to be met with, and certainly not to be surpassed by any similar establishment in Canada.

INDEX.

	PAGE.
Addenda to the Alphabetical Directory,	9
Alpabetical Directory,	13
Academies,	271
Accountants,	272
Advocates,	272
Agricultural Implements,	274
Agriculture, Board of	388
Apothecaries, Chemists and Druggists,	289
Architects and Civil Engineers,	274
Assurance Companies, Life, Fire and Marine,	396
Auctioneers and Commission Merchants,	274
Bakers,	274
Baker of Ship Bread,	356
Banks and Bank Agencies,	394
Benevolent Institutions,	384
Berlin Wool Stores,	274
Black and White Smiths,	358
Block and Pump Makers,	275
Board of Brokers,	386
Board of Trade,	386
Boarding Houses, Private,	282
Booksellers, Stationers and Bookbinders,	276
Boot, Shoe and Leather Dealers,	282
Botanic and Zoological Garden,	285
Brewers and Distillers,	285
Brokers,	285
Butter Inspector,	286
Butchers,	285
Cabinetmakers and Upholsterers,	286
Cab and Caleche hire,	375
Canton Tea House,	366
Carpenters, Joiners and Builders,	287
Carvers, Gilders, and Looking Glass Manufacturers,	288
Chemists and Druggists,	289
China, Glass and Earthenware Dealers, &c.,	290
Chop and Coffee Houses,	289
Churches, &c.,	380
Circulating Libraries,	290
City Council and Officers,	373
Civil Engineers,	274
Clergy resident in Montreal,	379
Coal Merchant,	291
Clothing Store and Circulating Library,	369
Clothing Manufactory by machines,	290

PA GE
Coach and Carriage Makers, ... 291
Coffee Roasters, ... 291
Colleges and Schools, ... 387
Collectors of Accounts, ... 291
Commission Merchants and Agents, ... 292
Commission Agent, ... 292
Committees of the City Couucil, ... 374
Confectioners, ... 294
Curling and Rifle Clubs, ... 394
Consuls, ... 379
Coopers, ... 296
Coppersmiths, Brass Founders, and Plumbers 294
Corporation of the City, ... 373
Courts of Law, ... 389
Custom House, ... 388
Custom House Agents, ... 296
Daguerreotypists, ... 296
Dentists, ... 297
Distillers and Brewers, ... 285
Dry Docks, ... 298
Dry Goods Merchants, Wholesale, ... 298
Dry Goods, &c., ... 299
Dyers and Scourers, ... 306
Engravers and Lithographers, ... 306
Exchange and Money Brokers, ... 309
Express Offices, ... 307
Fancy Stores, ... 309
Fares of Cabs, Caleches, &c., ... 375
Fire Assurance Companies, ... 386
Fire Engines, ... 375
Fire and Waterproof Roofing, ... 310
Firemen's Benevolent Association 375
Flour Inspector, ... 310
Flour Mills, ... 310
Flour Merchants, ... 310
Forwarding Merchants, ... 313
Foundries and Machine Works, ... 310
Foreign Consuls, ... 379
Furriers, &c., ... 322
Gas Light Company, ... 392
General Brokers, ... 285
General Merchants, ... 313
Gold and Silver Smiths, ... 334
Glass Works, ... 315
Grocers, &c., ... 314
Gun Smiths, ... 316
Hair Dressers, &c., ... 316
Hardware Merchants, ... 318
Hatters and Furriers, ... 322
Hospitals, ... 384
Hot Air Stove Builders, ... 329
Hotels and Inns, ... 330, 364
House Furnishing Warehouse, ... 330

	PAGE
ncorporated Companies,	391
ewellers, Watchmakers, &c.,	334
udges, M.P.P.'s, &c., in the city,	375
and Agents,	338
and Surveyor,	338
ard Oil Manufacturer,	338
eather Merchants and Tanners,	338
iterary Societies,	386
odges, Clubs, &c.,	393
umber Merchants and Saw Mills,	338
Iachine Works and Foundries,	310
Iachinist and Printing Press Maker,	338
Iap Mounter,	351
Iarine Store,	339
Iarble Factory,	371
Iasonic Lodges,	393
Iechanics' Institute,	387
Iedical, Surgical, and Benevolent Societies,	383
Iercantile Library,	387
Iercantile and Literary Associations,	386
Ierchant Tailors,	339
Iilliners and Dress Makers,	343
Iilitary Departments,	390
Iontreal Telegraph Office,	367
Iusical Instruments, Manufacturers of	346
Iusic Teachers,	362
ail and Spike Manufacturers,	346
ational Societies,	382
eedle and Fish Hook Importer,	346
ewspapers and Periodicals,	346
ew City Gas Company,	392
ew York and Boston Expresses,	307
otaries Public,	347
ursery and Seedsman,	348
dd Fellows' Lodges,	393
il Factory,	349
aints, Oils, Glass, &c., dealers	350
ainters,	349
aper Warehouses,	351
aper Hanger and Map Mounter	351
hysicians and Surgeons	351
iano Forte Manufacturers,	346
iane Makers,	352
laning and sawing Mills	352
lasterers,	352
lumbers, Brass Founders and Gas Fitters,	294
ost Office,	388
olice,	375
owder Magazine,	352
owder Mills,	352
rinting Offices,	352, 371
rotestant Clergy,	379
rovision Inspectors,	352

PAGE
Provision Merchants, ... 353
Public Hall, ... 353
Public Instruction, Department of 386
Public Offices and Institutions, ... 376
Railroad Companies, ... 391
Railroad Offices, ... 358
Ready-made Linen Warehouses, ... 355
Rechabite Societies, ... 393
Registry and Intelligence Office 356
Religious and Temperance Societies 393
Roman Catholic Clergy, ... 380
Saddlers and Harness Makers, ... 356
Savings Bank, ... 396
Ship Bread Baker, ... 356
Smiths, Horse Shoers, &c., ... 358
Stage, Steamboat and Rail Road Offices, ... 358
Sherriffs Officers, ... 356
Ship Yards and Dry Docks, ... 296, 358
Slate Roofers, ... 357
Statistics of Montreal, ... 373
Starch Factory, ... 364
Stevedore, ... 371
Stove Manufacturers, ... 360
Tallow Chandlers, ... 364
Tanner, ... 364
Tavern and Inn Keepers, ... 330, 364
Tea Warehouses, ... 364
Telegraph Offices, ... 364
Temperance Societies, ... 393
Threshing Machine Makers, ... 313
Tin Plate Workers, ... 364
Tobacconists, ... 368
Trinity House, ... 389
Trunk Stores, ... 368
Truss Manufacturer, ... 368
Type Foundry, ... 368
University of McGill College, ... 387
Ventriloquist, ... 368
Veterinary Surgeon, ... 369
Watchmakers and Jewellers, ... 334
Weighing Machine Manufacturers, ... 369
Wine Merchants, ... 369

ADDENDA AND ERRATA.

PAGE

353
353
386
376 Barron, W. T., steamboat office, 24 McGill
391 Bigonesse, Mrs. dressmaker, St Antoine bridge
358 Brault, J. L. hats and furs, 168½ Notre Dame
355 Church, Rev. Dr. 30 St Joseph, sub
393 Dancereau, Miss, dress-maker, 20 Bonaventure
356 Delisle, Dr. A. 7 Bonaventure
393 Delisle, C. M. Varennes water depot, 8 St Lambert
380 Douglass, Rev. Geo. Montcalm off St Mary
356 Farley, Alfred, agent India rubber co., boards at Ottawa hotel
396 Fraser, Samuel, (late Fraser & Kemp), cabinet ware, 14 St Joseph, sub
356 Gault, M. H. house 1 Tecumseth terrace
358 Giard, Dr. L. education office, house at Longueuil
358 Grace, John, grocer, corner Chaboillez and Bonaventure
356 Gravel, M. carriagemaker, Craig nr Chenneville
298, 358 Graham, Geo. F. music teacher, 16 St Lawrence
357 Grand Trunk Railroad office, S. Keefer, engineer in charge, 7 Great St James
373 Grand Trunk Railroad, contractors office, corner St. Louis and Gosford
364 Hoggard, John, collector, Dorchester nr St George
371 Hogan & Penn, St Lawrence Hall, Great St James
360 Holdstock, Alfred, drawingmaster, corner Vitre and St Denis
364 Hyatt, W. C. & Co. marble factory, 21 McGill
364 Irwin, J. & R. (instead of Mrs.) saddlery warehouse 19 McGill
330, 364 Johnston, James, wholesale dry goods, 180 St Paul, 4 house Callender place
364 Lomer, Gerhard, wholesale furrier, 190 St Paul
364 McGregor, R. bookbinder, removed to 175 Notre Dame, entrance by the gateway
393 Mason, James, veterinary surgeon and stable, 9 Recollect
313 Mathews, George, engraver and lithographer, removing to 6 St Francois Xavier
364 Millet, W. merchant, 16 Saint Francois Xavier
368
389
368
368
368
387
368
369
334
369
369

Montreal New Water Works, T. C. Keefer, engi-
neer, office 11 Great St James, up stairs
Phillips, George, alevaults, removed to 3 Haymarke
square
Rose, H. & G. M. general printing office, 32 Grea
St James
Scott, Rev. Wm. Wesleyan, Radegonde nr Latou
Whyte, John, merchant, house 27 St Maurice
Wolfe, Rev. Mr. house Pres de Ville Place

HILL & CLARKE,

Auctioneers, Commission Merchants

AND

GENERAL AGENTS,

No. 27 Great St James Street, Montreal.

The Subscribers respectfully announce that they have entered into Co-partnership as Auctioneers & Commission Merchants, and that they are now prepared to make liberal advances on property of all descriptions consigned to them for sale.

C. F. HILL,
JOHN CLARKE.

May 10.

With reference to the above, the Undersigned begs to return his sincere thanks to his Friends and the Public for the liberal support he has heretofore received, and to assure them that the business of the new firm will be conducted upon the same principles of *strict attention and prompt returns of sales* which have in past times secured to him so large a share of public favor, while the increased facilities of the firm will enable them at all times to make *liberal advances on consignments* intrusted to their care.

C. F. HILL.

PROSPECTUS OF
A Gazetteer of Canada.

HE necessity of a Gazetteer of Canada, to include both sections the Province, East and West, has been long felt, and admitted all who take an interest in the developement of the progress d resources of the Country; and the writer, during various tensive tours through the Province, was promised, and in many tances has already received, the aid of some of the best inform- and most judicious men in the community, in collecting the ta necessary for such a work. As a portion of the manuscript ready to put to press, and an encouraging subscription list is adily filling up, he now respectfully announces, THAT HE OPOSES TO PUBLISH BY SUBSCRIPTION, (so as to be ready for livery some time in 1854),

A Gazetteer of Canada, East and West,

hich will contain a brief but comprehensive description of the TIES, TOWNS AND VILLAGES, COUNTIES, TOWNSHIPS and ARISHES, RIVERS, LAKES, PUBLIC WORKS, &c., of Canada, ith an account of the natural, agricultnral and manufactured oductions of the Province; the quality of the land, in each lo- lity, its value, whether improved or otherwise; the wages of bour of every description; the means of religious and secular struction which exist, and such other information regarding the gricultural, Commercial, Mineral and other resources of the untry as may be deemed useful or interesting.

he Work will form an 8vo Vol., of from 600 to 800 pp.

will be well printed, on good paper, substantially half bound, d accompanied by

Good Map of Canada and the Lower Provinces.

The price, to Subscribers, will be 15s per copy, payable on livery, and the name, business and residence of every Subscriber ill be printed in a list at the close of the work. To Non-Sub- ribers, the price will be 17s 6d.

The subscriber's long, and admittedly successful, exertions in llecting and arranging statistical facts and details, will, he asts, be received as a sufficient guarantee that the work now in urse of preparation will receive all the attention from him hich its importance demands; and he respectfully solicits the d and co-operation of all who desire to see an accurate and ithful description of both Sections of the Province in print, in rrying out the work to a successful issue.

ROBERT W. STUART MACKAY.
Editor of The Canada Directory, &c., &c.,
22 Great St. James Street, Montreal.

NOTE.—Information suitable for the Gazetteer, from gentle- en residing in remote localities, will be thankfully received and ly acknowledged.

ROBT. W. S. MACKAY

NO. 22 GREAT ST. JAMES STREET,

(Opposite the Wesleyan Church,)

MONTREAL,

PUBLISHES THE FOLLOWING WORKS, VIZ

The Supplement to the Canada Directory, (just issued), 1 vo 8vo., with Map of Canada, E. and W., price 7s. 6d.

The Canada Directory, Supplement and Map, 2 vols. 8vo., ove 1000 pages, 17s. 6d.

The Canada Directory, separately, 12s. 6d.

The Montreal City Directory, (new edition, just issued,) 7s. 6d.

The Quebec City Directory, 1852-53, 7s. 6d.

Map of British North America, corrected to March, 1853, sheet, plain—suitable for laying down new surveys, projected Railroads, 5s.

The same Map, Mounted and Varnished, for Office use, 8s. 9d This Map exhibits the Railroad Lines throughout Britis North America.

The same Map, in Pocket form, with Travelling Chart of Canad 7s. 6d.

A Pocket Map of Canada, E. & W., shewing the Lines of Rai road, and Population by Counties, with Tables of Trave ling Fares through the Province, 3s. 9d.

The Strangers' Guide to the Cities of Canada, with Maps of Can ada, E. and W., (in press), 3s. 9d.

Also, (in course of preparation, and to appear in 1854.)

A comprehensive Gazetteer of Canada, E. and W., to be accom panied by a good Map of British North America, 1 vol 8v about 700 pages, 15s.

AGENTS WANTED to circulate the above works. Apply t

ROBERT W. S. MACKAY,

22 Great St. James Street, (up stairs

MOORE, OWLER & STEVENSON

PRINTERS,

AND

Proprietors and Publishers of "THE SUN,"

(A TRI-WEEKLY PENNY PAPER,)

NO. 20 ST. FRANCOIS XAVIER STREET,

MONTREAL.

☞ Every description of PLAIN and FANCY PRINTING executed with Neatness and Despatch, on Reasonable Terms.

MONTREAL DIRECTORY.

OTE.—The word "Street" is always to be understood after the address, except Avenue, Court, Terrace or Lane, &c., is expressed. The names in SMALL CAPITALS are those of Subscribers.

bbott, Rev. Joseph, house St. Catherine near Stanley
BBOTT, J.J.C., advocate, 34 Little St. James, house St. Catherine, near Stanley
BBOTT & MOLSON, advocates, 27 Little St. James
bbott, C. C. advocate, house St. Catherine near Stanley
bbott, John, clerk of St. Ann's market, house, 31 St. Antoine
bbott, Misses, ladies' school, 31 St. Antoine
bdalla, Jacob, house College near Inspector
bel, O. pilot, 10 Inspector
braham, R. advocate, 2 Hospital, house 106 Saint Antoine
chmelat, Ed. laborer, 95 St Joseph, Suburbs
dair, John, carter, Durham, near Dorchester
dair, Henry, carter, Durham near Dorchester
DAMS, F., engraver & copper-plate printer, 18 Great St James
DAMS, W. & H. F., merchant tailors, 149 Notre Dame
DAMS, AUSTIN, brick-yard, Colborne avenue
DAMS, ROBERT, wholesale dry goods, 227 St Paul, house St Antoine, west of Richmond square
dams, H. F. house 20½ St. Charles Barromee
dams, Mrs. laundress, 13 Cemetery
dams, Mrs. house 35 St. Paul
dams, Noah, brickmaker, Colborne avenue
dams, Chas. A., brickmaker, Colborne avenue
dams, William, sen., house Primrose Cottage, Berthelet

Adams, A. A., dancing-master, 179 Notre Dame
Adams, Thomas, turnkey Jail, house Kent
Adams, James D., grocer, 121 St. Lawrence
Addison, Thos., barber, 16 Great St James, house Sophia lane
Adhemar, P. clerk, 18 St Lawrence
ADDY & CHILDS, temperance grocery, 162 Notre Dame
Addy, Mrs William, temperance grocery, 52 Saint Lawrence
ADELPHI HOTEL, (W. C. Cogan,) Place d'Armes
Aggett, Mrs, milliner, 28 Great St James
Agnew, Miss A., milliner, 42 St Lawrence
Agricultural Society, L. C., Wm. Evans, secretary 25 Notre Dame
Adjutant General's Office, St. Lewis
Ahern, James, tailor, St Emery near St Denis
Ahelo, C., confectioner, Visitation near St Catherine
Aikens, Mrs, house Roy lane, off Bonaventure
AINSLIE, JOHN, smith and horse-shoer, corner Lacroix and St Mary
Aird, Mrs, seamstress, 18 St Maurice, in rear
Aird, Wm., shoemaker, 112 St Mary
Aird, John, carter, Durham
AITKEN, JOHN & Co., shirt, baby-linen and ladies under-clothing warehouse, 159 Notre Dame
AITKEN & MORRISON, plasterers, George near Wellington
Aitken, James, house George near Wellington
Aitken, James, dry goods, Dorchester near Bleury
ALARACH, C. J., Vermont house, St Claude near Notre Dame
Alcazer, John, bookkeeper, Hermine near Jure
Alderdice, H., shoemaker, 1 Chenneville
Alderdice, John, printer, 45 St George
ALEXANDER, CHARLES, confectioner, 177 Notre Dame
Alexander, Sir James E, A. D. C., Pres de Ville place
Alexander, Joseph, labourer, Court off Colborne
Alin, Antoine, carpenter, Bonaventure near Mountain

llan, Andrew, house 2 Beaver-hall terrace
llan, Hugh, house corner of St Catherine and Alexander
LLAN, JOHN, hairdresser and perfumer, 208 Notre Dame, house Hermine near Jure
llan, W. B., hairdresser, Devienne
llan, Thomas, teacher, Ann near Wellington
llan, Samuel, carter, Des Rivieres off St Antoine
llan, Charlotte, house 75 Water
llaire, J. B., shoemaker, Dorchester near St. Phillip
llaire, Antoine, laborer, Dufresne near Montcalm
llard, Charles, cabinetmaker, 37 Amherst
llard, J. B., carpenter, Chatelle near Visitation
llard, Baptiste, laborer, Baré, off St. Joseph
llard, Peter, framemaker, 14 Bonaventure
llard, F., carpenter, Chatelle near Panet
llard, Mrs Charles, 81 Visitation
llard, J. B., laborer, Panet near St Catherine
llard, Thomas, joiner, St Margaret off Bonaventure
llard, Homer, clerk, Lagauchetiere near Amherst
llard, Laurent, laborer, Dufresne
llard, Frs., carpenter, 14 Bonaventure, house Baré
llard, P., laborer, Cadieux street, Cote a Baron
llard, G., laborer, Cadieux street, Cote a Baron
llard, Stanislas, carpenter, Chatelle near Panet
llard, John, carter, Beaudry
llard, Louis, carpenter, Chatelle near Visitation
llen, William, smith, Colborne near Gabriel
LLEN, WILLIAM, chair and cabinet-warehouse, 33 McGill, house College
llison, James, agent, 6 St Peter, in rear
llison, Miss, milliner, 17 Bonaventure
LLO, JOHN, tanner and leather merchant, Colborne Avenue, store 107 St Paul
llo, Jasper, currier, Colborne avenue
llo, George, currier, 107 St Paul
lty, Thomas, laborer, Little Dublin off St George
lvais, Francis J., candlemaker, Fortier
mbrose & Lamontagne, wholesale dry goods, 216 St Paul
MERICAN LINE OF STEAMBOATS for River St Lawrence, Canada West and Buffalo, W. T. Barron, agent, office 24 McGill

American Presbyterian Church, corner St James an
McGill; School of church, Queen near Willia
Ames, J., shoemaker, Hermine near Lagauchetiere
Amiot, Antoine, baker, Lagauchetiere near Panet
Amisse, Joseph, laborer, Amherst near Lagauche
tiere
Amisse, Benjamin, shoemaker, corner of St Charle
Barromee and Mignonne
Amisse, Pascal, smith, off 123 St Joseph
ANDERSON, EVANS & Co., general merchants, 12
18 St Gabriel
Anderson, T. B. office 12 St. Gabriel
Anderson, R., grocer, 8 St Maurice
Anderson, Robert, china, glass, &c., 171 St. Pa
house 27 St Urbain
Anderson, George, musician, 112 St. Antoine
Anderson, James, shoestore, 209 St Paul, house Ve
sailles near St Joseph
Anderson, John, laborer, William near McCord
Anderson, Edward, laborer, William near Murray
Anderson, Thomas, house 38 St Joseph, suburbs
Anderson, Colin, engineer, 55 St Antoine
Anderson, James, teacher, 5 St Dominique
Anderson, H., shoemaker, 40 St Constant
Anderson, John, laborer, Shaw near St Mary
Anderson, Miss, school, Ann near Gabriel
Anderson, Edward, laborer, Lagauchetiere ne
Panet
Anderson, John, shoemaker, Alexander near Jure
Anderson, William, grocer, 81 St Mary
Andrews, H. O., advocate, 2 St Gabriel
Andrews, Mrs J, house Bronsdon's lane off Dorche
ter
Andrew, W. & J., house Wellington near Queen
André, J., Joiner, 70 Voltigeurs
André, Louis, joiner, 33 Voltigeurs
Ansley, Mrs H., house 55 St Alexander
Ange, Charles, carpenter, St. Joseph near the canal
Aout, B., ship-carpenter, Court off William
Appleton, T. builder, address P. O.
Apjohn, Jas., grocer, Lagauchetiere near Hermine
Arahill, John, storeman, Catharine near William

Aranshaw, William, laborer, Prince near Wellington
Arcand, Pierre, sawyer, Panet
Arcand, Antoine, laborer, lane off St Constant
Arcand, Eli, sawyer, Panet near St Catherine
Arcand, Pierre, sawyer, Panet near St Catherine
Arcand, Etienne, mason, Panet
Archambault, A., grocer, St. Mary, corner Colborne avenue
Archambault, Alexis, saddler, 27 Visitation
Archambault, Oliver, laborer, Labelle
Archambault, F. X., tobacconist, Amherst near Lagauchetiere
Archambault, Alexis, sawyer, head of Brock
Archambault, Joseph, carter, Beaudry, near Dorchester
Archambault, Joseph, saddler, 48 Visitation
Archambault, Prospere, trader Dufresne
Archambault, Louis, carter, head of Labelle
Archambault, Toussaint, joiner, Montcalm near St Catherine
Archambault, J. B., carpenter, Panet near St. Catherine
Archambault, Louis, carter, Panet near Dorchester
Archambault, Alexander, labourer, Beaudry
Archambault, Joseph, painter, Blache lane off Mountain
Archambault, Miss, dressmaker, 1 Barclay
Arcouet, C., boots and shoes, head of German
Arcouet, A., tin-roofer, head of Visitation
Archbold, Mrs., house Dorchester street, Beaver Hall
Arless, James, cabinetmaker, Nazareth
Arless, Mrs., house Victoria road near St Catherine
Armand, George, shoemaker, St. Simeon
Armour, John, bookseller and stationer, 9 Great St James, house 82 St Antoine
Armour, Robert, house 35 St Urbain
Armstrong, George, cabinet maker, Hay-market square
Armstrong, Mrs S., 40 Bonaventure
Armstrong, William, carter, Colborne avenue
Armstrong, J. sexton, 59 St. Charles Barromee

Armstrong, Wm. W., book-keeper, corner Saint Antoine and Guy
Armstrong, Miss, dressmaker, 8 Dorchester
Armstrong, Mrs M. J., nurse, 8 Dorchester
ARMSTRONG, WILLIAM & Co., groceries and wines 104 Notre Dame and 151 St Joseph
Armstrong, Robert, house of refuge, head of Campeau
Arnois, Thomas, shoemaker, Beaudry terrace, Saint Urbain
Artell, Ant., laborer, 65 St Maurice
Arnold, Hezekiah, teacher, Colborne avenue
Arnoldi, Dr., F. T. C., house 58 Craig
Arnoldi, Mrs, house 61 Champ de Mars
Arnott, James, moulder, William
Arnott, William, grocer, corner Dorchester and St Simeon
ARTHUR, A. & J., wholesale and retail dry goods Queen's Arcade, 182 Notre Dame
ARTHUR, MISS, dressmaker, 2½ Saint Joseph, near McGill
Arthur, James F., house City Councillors
Arthur, Alexander, house Cote des Neiges Road
ASCHER, G. J., importer of Jewellery, watches, &c. 22 St François Xavier, house 200 St Paul
Ashley, George, ropemaker, Dufresne
Ashworth, Mrs Job, house Nazareth
Aspinall, Samuel, laborer, Sophia lane off Craig
Aspinall, Robert, joiner, &c, Sophia lane off Craig
Asselin, J. B., house head of Mountain
Asselin, Jean, sawyer, head of Visitation
Asselin, Jacques, carter, Court off St Catherine
Ash, John, furniture store, St Peter near Craig
Atchison, James, laborer, Victoria Road
Atchison, Samuel, laborer, Colborne avenue
Atkins, Mrs, milliner, Lagauchetiere near Alexander
Atkins, John, shoemaker, Lagauchetiere near Panet
ATKINSON, JOHN, general agent, 12 St Paul
Atkinson, Charles, house 60 Bleury
Atkinson, Richard, painter, 12 St. Paul
ATWATER, E. & Co., paints, oils, and glass, 193 St Paul, house 3 Beaver-hall place

twater, A. W., house 193 St Paul
twell, William, grocer, corner Bleury and Dorchester
ubertin, Louis, builder, Labelle near St Catherine
ubertin, Louis, house 143 St Joseph, sub
ubichon, Mr., sculptor, 130 St Lawrence
ubry, Mrs O., house 96 St Urbain
uclair, André, mason, 122 St Lawrence
udette, Ferdinand, joiner, Dorchester near Wolfe
udette dit Lapoint, Frs., joiner, Dufresne
uger, Joseph, shoemaker, head of Visitation
uger, Baptiste, house Mountain near Bonaventure
uger, Mrs, house 3 St Constant
uger, R., laborer, 44 Panet
uger, Joseph, joiner, Beaudry near Dorchester
ULD, JOHN, commission merchant, 3 St Nicholas, house Summerhill, Cote St Antoine
ULD, EDWARD W., ship agent and commission merchant, 3 St Nicholas
uld, Alexander, house Dorchester near Mountain
ULDJO, LEWIS, commission merchant, St Sacrament, house head of Bleury
ussem & L'Ecuyer, notaries public, 21 Little St James
ussem, Joseph, house Fortification lane near Bleury
ussem, Mrs, boarding-house, 16 Bonaventure
ustin, Charles, grocer, corner St. Maurice and St Henry
ustin, H. W., advocate, 27 Little St James
ustin, James, shoe store, 206 Notre Dame
ustin, Mrs, laundress, 29 Champ de Mars
wde, George, finisher, St Henry
YLWIN, Hon. Judge, house Current St Mary
ABCOCK, MICHAEL, stove and castings warehouse, 34 McGill, house at Duclos' Hotel
abington, Thomas, engineer, 144 Craig
aby, Joseph, notary, head of St. Denis
achant, Joseph, laborer, Panet near Lagauchetiere
acon, H. G., tailor, Tolentine near St Mary
adeau, P. B., house 53 Champ de Mars
ADGLEY & ABBOTT, advocates, 34 Little St. James

Badgley, Hon. Wm., M.P.P., house 91 St Antoi
Bagg, S., house Cote a Baron
Bagg, S. C., notary public, house Sherbrooke ne
St Urbain
Bagg, Mrs Abner, house City Councillors
Baillarge, G. F, government clerk, 33 St Joseph, s
Baillie, Robert, grocer, corner Vitre and Chennevil
Baillie, Wm., laborer, Queen near Gabriel
Baillie, Mrs, house 16 St Genevieve
Bailey, James, shoemaker, St Mary near Mon
calm
Bainbridge, R. & Co., wholesale stationers, corn
St Nicholas and St Paul
Bain, Mrs J., house Catherine near Gabriel
Bain, Charles, house lane off Kempt
Baird, Edmund, cabinetware, 3 Place d'Arme
house head of Alexander
Baker, Joel, advocate, Little St James, house at M
Robertson's, Craig
Baker, Joseph, butcher, Cemetery near St Joseph
Balchin, Geo., steward of steamer Ontario, St Jea
Baptiste
Ballard, John, commissariat, 75 Amherst
Balfour, Mrs, house 8 Vallee
Bancroft, H., advocate, 2 St. Gabriel, boards at M
Stanley's
Banque du Peuple, B. H. Lemoine, cashier, Gre
St James
Bansley, David, hairdresser, perfumer, and fanc
store, 112 Notre Dame
Bankrupt Court, W. C. H. Coffin, clerk, Old G
vernment House
Barbeau, Flavien, carter, Wolfe near Dorchester
Barbeau, Felix, joiner, Alexander near Craig
Barbeau, Ed., carter, Amherst, near Dorchester
Barbeau, Alex., carter, Amherst near Dorchester
Barbeau, Ant., laborer, Panet near St Catherine
Barbeau, L. C., general dry goods, 102½ St Paul
Barbeau, Joseph, stonecutter, Mignonne near Sai
Charles Barromee
Barbeau, Thomas, mason, head of St Charles Ba
romee

arbeau, Mrs Thomas, house 146 St Lawrence
arber, Nathaniel, engraver, Dorchester near Mountain
arber, Dr., homeopathist, 33 Little St. James
arbier, Pierre, carter, 31 Campeau
are, N., house 236 St. Joseph sub.
are, Louis, joiner, 235 St Joseph, sub.
are, Miss, tavern, Jacques Cartier square
arette, Augustin, carter, St Catherine
arette, F. X., painter, Cemetery near St Antoine
arette, J. B., joiner, Lagauchetiere near Victoria road
arker, A. B., clerk, 63 St Maurice
arker, Chas, house St Lewis near Lacroix
arlow, Edward, locksmith, 16½ St. Joseph
arlow, Mrs, milliner, 36 St George
arnard, James, house 7 Alexander
arnard, Mrs, dressmaker, St Edward
arnet, G. shoemaker, Lagauchetiere near Hermine
arnet, John, clerk, 7 Recollet
arnet, Wm. clerk, house Bleury near Craig
arnes, Wm. engineer, George near Wellington
arnes, H. Railroad office, Custom-house sq., boards at Montreal House
arnes, P. policeman, Common near Prince
arns, John, clerk, 10 St Jean Baptiste
arnum & Walker, forwarders, corner Grey Nun and Common
arrack Master's office, corner of Lacroix and Water
arrett, J. T. house 1 Hanover terrace, Bleury
arrington, Geo. saddler, 39 McGill, house Anderson
arron, Pierre, trader, Jure near Anderson
arron, Joseph, carter, lane off Mountain
arron, Mrs. house corner Montcalm and Visitation
arron, Charles, mason, 120 St Joseph
arron, Charles, carter, Visitation near St Catherine
arron, J. carter, head of Brock
arry, Dr. E. S. house Phillips' square
arry, David, sweep, off head of St Joseph
arry, John, house 5 St Genevieve
aron, James, stone cutter, head of Beaudry
aron, B. house Panet near St Catherine

Barsalou, Joseph, house Lagauchetiere near Bleury
Barsalou, H. plumber, Vitre near Cote
BARTLEY, WM. P. St Lawrence engine works, south side of the Canal
Bartley, Wm. P. ship and general smith, Prince near Wellington
Basset, Ralph, cooper, house 10 Hospital
Bastien, J. B. stone cutter, Montcalm near St Catherine
Bastien, Pierre, carter, Amherst near Lagauchetiere
Bastien, E. waterman, St Phillip
Bastien, Noel, carpenter, Panet near St Catherine
Bastien, B. carpenter, Beaudry near St Catherine
Bastable, James, laborer, 101 Mountain
Batchelor, A. gunsmith, house 23 Champ de Mars
BATCHELOR & COSTEN, gunsmiths, &c. corner of Fortification lane and Place d'Armes hill
BATES, JOHN, sheriff's officer, 38 Craig
Bates, J. & W. A. advocates, 38 Craig
Bates, Wm. tailor, Perthius
Bates, S., brickmaker, Partenais off St Mary
Battle, Thomas, cooper, George near William
Bathgate, George, carpenter, Hermine near Jure
Bauden, John, butcher, 206 St Joseph, sub
Bauden, J. butcher, Guy near Dorchester
Bauden, Jos. butcher, house Dorchester near Guy
Bauden, T. butcher, head of Dufresne
BAXTER & HINGSTON, wholesale dry goods, 226½ St Paul
Baxter, Mat. house Lagauchetiere near St George
Baxter, P. carter, 137 St Charles Barromee
Bayard, Joseph, shoemaker, St Catherine
Bayard, Mrs. house George near Common
Bayard, Benj. butcher, 93 St Joseph, sub
Bayard, Edward, carpenter, head of Sanguinet
Bayard, Bte. stone cutter, German near Mignonne
Bayard, Leon, carter, Court off Brock
Bayley, Wm. laborer, Bronsdon's lane off Dorchester
Bayley, James, furrier, 105 Notre Dame
Baylis, J. house Hanover street, Beaver-hall
Baylis, J. printing-ink manufacturer, Cote des Neiges
Bazinet, A. furrier and hatter, 128 Bleury

azinet, Frs., joiner, St Catherine
eard, J. laborer, St Catherine near Bleury
eatty, Chas. boot and shoemaker, 97 Notre Dame
eatty, Geo. laborer, Victoria road
eatty, Wm. smith, Nazareth near Gabriel
eatty, Hugh, shoemaker, Jure near Alexander
eatty, Jas. ropemaker, Victoria road
eaubien, P., M.D. corner St Francois Xavier and Craig
eaucaire, Louis, butcher, St Catherine near Sanguinet
eauchamp, M. tailor, 90 St Lawrence
eauchamp, J. B., fireman, 35 St Paul
eauchamp, Mrs J., Panet near St Catherine
eauchamp, Jacques, smith, Montcalm near Dorchester
eauchamp, Phileas, shoemaker, Lagauchetiere near Tolentine
eauchamp, Isaac, tanner, Lagauchetiere near Tolentine
eauchamp, Pierre, laborer, Wolf near Lagauchetiere
eauchamp, Mrs J. B., house Amherst near Lagauchetiere
eauchamp, Joseph, joiner, Brock near Mignonne
eauchamp, David, trader, 51 St Paul
eauchamp, John, shoemaker, Allard off Visitation.
eauchamp, Felix, laborer, Chaboillez
eauchamp, Charles, laborer, lane off Visitation
eauchamp, Joseph, gardener, Cote a Baron
eauchamp, David, trader, Amherst
eauchamp, Denis, joiner, head of Visitation
eauchamp, P., laborer, Mignonne near Panet
eauchamp, François, laborer, Saint Henry near College
eauchamp, Joseph, joiner, Laguachetiere near Brock
eauchamp, Joseph, carter, head of Visitation
eauchamp, Michael, carter, head of Brock
eauchamp, Joseph, gardener, Durocher near the Mountain
eauchamp, Mrs, J., house St Urbain near Craig

Beauchamp, Mrs, midwife, corner Dorchester an
St Dominique
BEAUCHEMIN & PAYETTE, bookbinders & stationer
81 St Paul
Beauchemin, O., house 19 St Vincent
Beaudoin, Antoine, house Wolfe near Dorchester
Beaudoin, Cæser, joiner, Dorchoster near Victor
road
Beaudoin, J. B., policeman, head of Durham
Beaudoin, Naz., butcher, head of Durham
Beaudoin, Joseph, joiner, Bare off St Joseph
Beaudoin, Cyril, joiner, Bare off St Joseph
Beaudreau, Isaie, cooper, George near Gabriel
Beaudreau, Ant. shoemaker, Court off St Joseph
BEAUDRY, J. L., & Co. general dry goods, 80 Not
Dame
Beaudry, J. L. house Champ de Mars near Gosfor
BEAUDRY, JOSEPH, general dry goods, 124 Not
Dame, house 4 St Charles Barromée
BEAUDRY, J. B., general dry goods, Notre Dame, o
posite the Water Works
BEAUDRY, J. U. advocate, clerk of court of appeal
house 14 St Hubert
BEAUDRY, JOSEPH, merchant tailor, 31½ McGill
Beaudry, P. G. notary 33 St Mary, house 103 Pan
Beaudry, Chas. laborer, Court off Baré
Beaudry, Nicholas, laborer, lane off St Joseph
Beaudry, Joseph, mason, Cemetery near St Antoi
Beaudry, Michel, joiner, Acqueduct near St Jose
Beaudry, F. X. house Sherbrooke near St Urbain
Beaudry, Louis, bookkeeper, 142 St Paul
Beaudry, T. waterman, Seaton
Beaudry, James, house off 20 Visitation
Beaudry, F. blacksmith, Montcalm near St Mary
Beaufield, R. of Gibb & Co., 163 Notre Dame
Beauford, J. E. house Mayor near City Councillo
Beaulieu, Mrs. E. house St Ignace near St Mary
Beaulieu, Joseph, hatter, 25 Montcalm
Beaulieu, Geo. carter, Lagauchetiere near Amher
Beaulieu, Charles, joiner, head of Montcalm
Beaulieu, Edward, carter, St Catherine near Visit
tion

eaulieu, Joseph, carter, 50 Visitation
eaulieu, Pierre, laborer, Dufresne near St Mary
eausejour, Pierre, laborer, Panet near Dorchester
eausejour, Louis, laborer, Acqueduct off St Joseph
eausejour, Joseph, painter, Mignonne near Brock
eausejour, Charles, mason, Napoleon off Visitation
eaumont, Jos. carver, corner Visitation and Smallwood.
eaumont, Mrs. J. house corner St Catherine and Wolfe
eck, George C. grocery and tavern, 67 St Joseph
ECKET, JOHN C. printer, 22 Great St James, house Brunswick
ecket, George storeman, Busby lane off Craig
ecket, James, storeman, Roy lane off St Joseph
edard, Francis, carpenter, 139 St Joseph, sub
EDWELL, C. R. advocate 21 Little St James
edique, Miss, house 143 St Lawrence
eekman, Solomon, shoemaker, 9 Vitre
eers, J. C. house 15 St Antoine
eers, J. J. cabinetmaker, 31 Bonaventure
egg, Alex. house corner Hanover and Dorchester
egley, H. laborer, Murray near Gabriel
egley, Michael, laborer, Court off Colborne
egley, Jas. tailor, 8 Queen
egerger, Frs. plasterer, St Catherine near St Urbain
ehan, Miss, dressmaker, 20 Bonaventure
eier, Chris. shoemaker, 9 Vitre
eique, J. F. dry goods, Bonaventure near Inspector
elaire, Basil, builder, Radegonde near Craig
Bélaire, Joseph P. blacksmith, Bonsecours near St Denis, house 17 Champ de Mars
Bélaire, A. mason, Cemetery near St Joseph
Bélaire, Agapide, joiner, Montcalm near St Catherine
Béland, Maxime, carter, Wolfe near Lagauchetiere
Bélange, Mrs. corsetmaker, 40 Great St James
Bélange, Marcel, shoemaker, head of Visitation
Bélanger, Vincent, carter, 4 Mountain
Bélanger, Ls. painter, Amherst near Lagauchetiere
Bélanger, Joseph, joiner, Durham near Dorchester
Bélanger, Antoine, mason, Dorchester near Phillip
Bélanger, Joseph, carter, Baré off St Joseph

Bélanger, Isaie, saddler, Baré off St Joseph
Bélanger, Frs. waterman, Baré off St Joseph
Bélanger, Aug. smith, Court off Murray
Bélanger, Alexis, saddler, Court off Bonaventure
Bélanger, Frs. house Baré lane off St Joseph
Bélanger, Bte. tinsmith, College near Dupré lane
Bélanger, J. B. carter, 179 St Joseph, sub
Bélanger, P. saddler, Visitation near St Catherine
Bélanger, Jos. joiner, Mignonne near Montcalm
Bélanger, Jos. jun., Mignonne near Montcalm
Bélanger, J. M. carter, lane off Mountain
Bélanger, Zeph. waterman, head of Beaudry
Bélanger, J. B. trader, Cemetery near St Antoine
Belcour, Mrs. house Durham near Dorchester
Belet, Ls. carpenter, Dorchester near Durham
Belin, A. shoemaker, Mignonne near St Constant
BELINGE, F. M. advocate, 11 St Vincent, house Cha boillez square
Belinge, Frs. tailor, Cemetery near St Joseph
Belinge, J. B. house Chaboillez Square
Belique, Joseph, saddler, Baré off St Joseph
BELIVEAU, L. J. hardware, 69 St Paul
BELL, JOSHUA and THOMAS, boots and shoes, 11 Notre Dame, house 12 St Jean Baptiste
Bell, Colonel, R. A., Victoria terrace, Sherbrooke
Bell, Edmond, clerk, 25 Bonaventure
Bell, James, laborer, Colborne avenue
Bell, Thomas, C. H. officer, house head of St Den
Bell, J. grocer, corner of Nazareth and Wellington
Bell, Mrs Wm. 55 St Urbain
Bell, Wm. storeman, Craig near Hay-market
Bell, James, joiner, Nazareth near Wellington
Bell, Wm. carpenter, William near Colborne
Bell, James, laborer, William near Kempt
Bell, Arthur, commissariat, Cote St Antoine
BELLE, C. E. notary public, 9 St Vincent
BELLE, JOSEPH, notary public, 12 St Lambert, hous 10 St Elizabeth
Bellefleur, Edw. joiner, 78 Mountain
Belletête, George, tavern, Water near the Market
BELLHOUSE, DAVID, agent for Canadian Ocean steam ships, 76 Common, house 12 Bellevue terrace

ellhumeur, F. X. laborer, Wolfe near Lagauchetiere
ellisle, A. pilot, King near William
ellisle, Mrs. P. house Montcalm near St Catherine
ellisle, E. waterman, off St Phillip
ellisle, Joseph, shoemaker, St Simeon
ellisle, T. carter, corner St Catherine and Brock
ellisle, Joseph, shoemaker, Court off Dufresne
ellisle, Jean, carter, corner of Visitation and Smallwood
ellmare, R. editor, Sanguinet near Mignonne
ellmont, Mrs. house 146 Sanguinet
ellrie, Mrs. house 76 St Urbain
enard, Simeon, butcher, Acqueduct near St. Joseph
enard, S. carter, Bonaventure near Mountain
enard, Joseph, trader, Amherst
enard, Nicholas, painter, Chaboillez
enard, Felix, painter, St Margaret off St Antoine
enard, J. B. moulder, Mountain near Baré
ender, Mrs. house 78 St Lawrence
ender, F. X. advocate, St Therese
enjamin, W. & Co. tailors and clothiers, 131 Notre Dame
ENJAMIN BROTHERS, wholesale dry goods, 158 St Paul
enjamin, G. house 48 Craig
enjamin, S. house 4 Tecumseth Terrace
ENJAMIN, WILLIAM & Co. (late Benjamin and Brothers) general dry goods, 132 Notre Dame
ENN, ROBERT, carpenter and builder, Berthelot near Bleury
ennett, H., waterman, 73 St Joseph, sub
ennett, Peter, carpenter, corner McCord and Gabriel
ennett, Mrs John, house 23 Coté
ennett, George, butcher, Panet near Lagauchetiere
ennett, Wm. P. tavern, St. Lawrence near Dorchester
ennett, Wm. tailor, 46 Bleury
ennett, Wm. carpenter, Prince near Wellington
ennett, Richard, cabman, 16 St Maurice

Bennett, Wm. farmer, Current St Mary
BENNING & BARSALOU, auctioneers and commission merchants, 15 St François Xavier
Benning, James, house Belmont, Beaver-hall
Benny, Walter, baker, 27 St Joseph
Benoit, P. trader, Wolfe near St Catherine
Benoit, Joseph, carter, Wolfe near Dorchester
Benoit, Frs. house 46 St Antoine
Benoit, Louis, musician, 19 Chenneville
Benoit, E. trader, St Catherine near Wolfe
Benoit, F. P. laborer, Victoria road
Benoit, Joseph, diver, Victoria road
Benoit, Charles, laborer, Amherst near Lagauchetiere
Benoit, J. Bte. laborer, Wolfe near Lagauchetiere
Benoit, Francis, engineer, 94 Amherst
Benoit, Olivier, laborer, Sydenham
Benoit, Jean, laborer, Court off Anne
Benoit, M. smith, Panet near Dorchester
Benoit, François, joiner, Panet near Dorchester
Benoit, Z. trader, 32 Commissioners, house St Denis
Benoit, François, house 42 St Lewis
Benoit, Benjamin, painter, 14 Viger square, Saint Denis
Benson, Mrs. trader, St. Claude
Bent, Mrs G. house Grey Nun
BENTON, JAS. dyer and scourer, Little William street, opposite the Recollet Church, near Notre Dame
Berard, André, laborer, St. Antoine bridge
Berard, Francis, tailor, Cemetery near St Antoine
Berard, Charles, sawyer, 43 Water
Berard, Louis, sawyer, Court off Dufresne
Berard, Etienne, shoemaker, Amherst near Lagauchetiere
Berard, Charles, carpenter, Brock near St. Catherine
Berard, Paul, carriagemaker, Wolfe
Berard, François, carriagemaker, 108 St Mary
Berard, Antoine, miner, Beaudry near St Catherine
Berard, Mrs. house 96 Amherst
Bergeron, J. B. shoemaker, Bare off St Joseph
Bergeron, Ant. grocer, corner Panet and Dorchester

Bergeron, J. B., joiner, Beaudry near St Catherine
Bergeron, O. boarding-house, 37 Commissioners
Bergin, Wm. carter, McCord near Gabriel
Bergin, Mrs. B., house Lagauchetiere near St Dominique
Bergevin, Mrs. J. B. cooperage, Phillip
Berland, C. grocer, corner St Charles Barromée and Mignonne
Berlinguette, Louis, carpenter, corner Visitation & Chatelle
Berlinguette, Joseph, joiner, head of Montcalm
Berlinguette, Frs., shoemaker, Panet near Dorchester
Bériau, O. plasterer, 72 St. Elizabeth
Bermingham, John, tavern, 74 Commissioners
Berney, Anthony, laborer, Gain off St Mary
Bernabe, G. clerk, 62 Bleury
Bernard Doctor A, surgeon dentist, 65 Craig
Bernard, Harkin & Co. auctioneers, and commission merchants, 152 St Paul
Bernard, J. D., house 152 St Paul
Berry, Jas. laborer, Bare off St Joseph
Berry, Robert, house head of Amherst
Berry William, machinist, Longueuil lane
Berthelet, Olivier, house 57 Great St James
Berthelet, Miss Therese, house 161 Notre Dame
Berthelet, D., grocer, Current St Mary
Berthelot, Louis F., groceries & wines, corner Notre Dame and Bonsecours
Berthelot, J. A., advocate, corner of Craig and St Dominique
Berthelot, Jules, house Berthelot near Aylmer
Berthiaume, Narcisse, grocer, head of Dufresne
Berthiaume, Joseph, dry goods, corner Fabrique and St Amable lane
Berthiaume, Louis, tavern, Jacques Cartier square
Berthiaume, Ls., stonecutter, head of St Dominique
Berthiaume, Mrs. house St Catherine near St Denis
Berthiaume, Joseph, house 45 Visitation
Berthiaume, Narcisse, grocer, corner St Catherine & Alexander
Berthiaume, Etienne, mason, head of St Dominique

BERTRAM, ALEXANDER, horseshoer, corner St Mar and Lacroix near Dalhousie square
Bertrand, J. joiner, Colborne near William
Bertrand, Augustin, joiner, 3 St Siméon
Bertrand, J. B. laborer, Dubord near St Hubert
Bertrand, Louis, voyageur, 39 St Joseph, sub
Bertrand, Joseph, laborer, 39 St Joseph, sub
Bertrand, Joseph, voyageur, Montcalm near St Cath erine
Bertrand, Mrs. dressmaker, 116 Craig
Bertrand, J. B., house Current St Mary
Bestin, Mrs. laundress, Colborne near St Joseph
Besot, Bapt. laborer, Panet near Dorchester
Best, Francis, plasterer, 49 Campeau
Best, Henry, laborer, McCord near Gabriel
Bethune, John, house City Councillors
Bethune, Rev. Dr. John, 7 Beaver-hall terrace
BETHUNE & DUNKIN, advocates, 33 Little St James
Bethune, Strachan, house 17 Bellevue Terrace
BETOURNAY, LOUIS, advocate, 3 St Vincent, hous 33 Craig
Betty, Mrs. boarding-house, 15 St Lawrence
Beyer, George, confectioner, 73 St Lawrence
Bezeau, Mrs. Louis, milliner, Panet near Dorchester
BIBAUD, MAXIMILIAN, advocate, 25 St Gabriel
Bibaud, M., French translator, 37 Little St James
Bibaud, Dr. J. G., 66 Craig
Bibaud, P., advocate, 37 Little St James
Bibaud, Louis, bootmaker, St Felix near St Joseph
Bibaud, J. J., advocate, 37 Little St James
Bibaud, Mrs. dressmaker, 102 St Joseph
Bible and Tract Society's Depository and Sunday School Union, James Milne, agent, 31 Great St James
Bibo, Louis, trader, 6 St Lawrence
Biche, Z., joiner, 82 Bonaventure
Bickerstaff, Wm. storeman, 21 St Maurice
Bienvenu, N. F., carter, head of Visitation
Bienvenu, B., tailor, 44 St Lawrence
Bienvenu, Théodore, grocer, cor Lagauchetiere and Amherst
Bigelow, Mrs. Jos., 3 St Edward

Bigelow, Mrs. R., grocer, 108 Bleury
Biggs, Joseph, gardener, Friponne
Bignon, John, grocer and butcher, Mountain near St Joseph
Bilhiot, Joseph, stonecutter, Panet nr Lagauchetiere
Billet, J. B., carter, St Catherine near St Andre
Billet, Jean, printer, St Catherine near St Andre
Bills, Henry, tinsmith, Dubord near Campeau
Bills, A., tinsmith, 17 St Lewis
Binmore, Brodie & Co., gen. merchants, Callière
Binmore, George, house Cleveland Place, Jurè
Birche, David, confectioner, 57 St Mary
Birks, John & Co., medical hall, 7 Great St James
Birks, Richard, chemist and druggist, 29 McGill
Birks, George, file maker, Longueuil lane
Birks, John, house Burnside cottage, Sherbrooke
Biron, Edouard, grocer, cor McGill and St Joseph
Birss, John, house Jure near Bleury
Bishop, Robert, laborer, Murray near Gabriel
Bishop, Parkin, nailer, Murray near Gabriel
Bisson, J. B. E., tinsmith, 101 St Lawrence
Bisson, Alex. trader, St Catherine near St Phillip
Bisson, Louis, gardener, 117 Bonaventure
Bissett, Alexander, house 26 Bleury
Bissland, Alex. house Tolentine off St Mary
Bissonais, Francis, cabinetmaker, St Edward lane
Bissonette, Joseph, baker, Vallee
Bissonette, Narcisse, joiner, cor Dubord & Campeau
Bissonette, Miss S., hospice, corner Lafontaine and Panet
Bissonette, Nicholas, joiner, Amherst
Bissonette, Alexander, house Tolentin
Blache, Mrs. house 5 St Antoine
Blache, Louis, carpenter, Dorchester near Mountain
Blache, Isidore, house 10 Wolfe
Blache, H. carter, 98 St. Antoine
Blache, Henri, clerk, Bisson near St. Antoine
Blache, Mrs. house corner Mountain and Janvier
Blache, Louis, carpenter, 14 Bleury
Black, A. clerk, 5 St. Phillip
Black, James F. D. clerk, house College near Inspector

Black, A. baker, 18 Chenneville
Blackader, Mrs. straw-bonnet maker, 189 Notre Dame
Blackader, F. F. house Phillip's Square
Blackburn, Hugh, laborer, Baré off St. Joseph
Blackhall, George, joiner, Anderson near Jure
Blackhall, Joseph, bookbinder, Anderson near Jure
Blackwood, John, notary, Vitre near St. Charles Barromee
Blackwood, James M. auctioneer, 201½ St. Paul
Blain, John, laborer, Queen near Gabriel
Blain, George, laborer, Queen near Gabriel
Blair, James, foundryman, 4 Gain
Blais, Olivier, painter, College near Inspector
Blais, Olivier, carpenter, West Bonaventure
Blais, Amab., laborer, court off St. Phillip
Blais, Mrs. dressmaker, Alexander near Juré
Blais, Mrs. dressmaker, 22 Adolphus
Blakiston, Robt. sailmaker, corner Port and Common
Blanchard, Mrs. J. laundress, Wolfe near Lagauchetiere
Blanchard, Louis, hats and furs, 125 St Paul, house 6 Durocher
Blanchard, F. wheelwright, corner St Catherine and Panet
Blane, John, laborer, Queen near Common
Blanguay, Augustin, laborer, 141 St Joseph, sub
Bleakley & Andrews, advocates, 2 St Gabriel
Bleakley, J. advocate, house corner Barclay & Water
Bleakley, Wm. notary, corner Barclay & Water
Bleakley, John, clerk, Bisson off St. Antoine
Bleau, Frs. carter, Beaudry near Dorchester
Bleau, Joseph, mason, head of Panet
Bleau, Lambert, stonecutter, St Catherine near Montcalm
Blondin, Andrew, tanner, 20 Wolfe
Blois, Mrs. house Vitre near St Charles Barromee
Blundell, James, shoestore, 175 Notre Dame
Bluteau, Chs. shoemaker, Mignonne near Panet
Blythe, Samuel, laborer, Court off Murray
Blythe, Mrs. James, dry goods, 187 Notre Dame
Board of Works, office of, south side of the Canal

Board of Trade, Alex. Clerk, secretary, 11 St Sacrament
Boese, Joseph, dyer and scourer, 173 Notre Dame
Bofte, R. furrier, 107 St Charles Barromee
Bohle, H. S. furrier, Jacques Cartier square
Bohle, P. silversmith, Lagauchetiere near St Lawrence
Bohle & Hendry, working silversmiths, &c. 42 Craig
Bohle, Frs. silversmith, Lagauchetiere near St Lawrence
Boire, Louis, laborer, McCord uear Wellington
Boire, John, trader, head of Montcalm
Boire, J. B. saddler, Durham near Dorchester
Boire, A. shoemaker, Dorchester near Sydenham
Boire, F. X. joiner, corner Mignonne and Montcalm
Boismenu, J. B. carter, head of Visitation
Boismenu, J. B. carter, corner of Visitation and Smallwood
Boismenu, Pierre, restaurant, Place d'Armes
Boisvert, Mrs. confectioner, 28 St Urbain
Boisvert, Mrs. house Dorchester, west
Bois, Chs. trader, Dorchester near St Urbain
Boivin, L. P. watchmaker & jeweller, 86 Notre Dame
Boivin, Antoine, baker, St Catherine
Boivin, Agapide, carter, Durham near St Catherine
Boivin, Ls. carter, Brock near St Catherine
Boivin, Moses, joiner, 63 St Maurice
Boivin, Denis, cooper, College near Chaboillez
Bolan, John, laborer, Murray near Gabriel
Bolan, Thomas, storeman, Murray near Gabriel
Bolduc, Francis, agent, Chaboillez near St Joseph
Bolton, Henry, tanner, Victoria road
Bonacina, Chs. F. office Place d'Armes
Bond, Rev. Wm. house Muir's buildings St Monique
Bond, Wm. laborer, McCord near Wellington
Bone, Andrew, tanner, 121 St Joseph, sub
Bone, Thomas, turner, 20 Bonaventure
Bonin, Isidore, tailor, 2 St Alexis
Bonner, John, clerk, Dalhousie near Gabriel
Bonneville, Frs. trader, Brock near Mignonne
Bon-Pasteur Nunnery, Sherbrooke nr St Dominique
Bonsecours Church, corner St Paul and Bonsecours

Bonsecours Market, St Paul
Boone, Wm. bricklayer, Roy lane
Booth, Richard, wheelwright, Nazareth near Gabrie
Booth, William, baker, Durham
Borbridge, Misses, milliners, &c., 107 Craig
Borrie, H. tinsmith, Little William near Notre Dam
BOSTON, JOHN, sheriff of Montreal, office Old Gov ernment House, house at St Catherines
Bostwick, Edwin N. house Lusignan, near Syden ham place
Botham, Thomas, moulder, 21 St Maurice
Bothwell, William, laborer, Court off Dufresne
Bouchard, Michel, carter, Court off St Felix
Bouchard, P. gardener, Wolfe near St Catherine
Boucher, Jos. laborer, Current St Mary
Boucher, Ignace, painter, Panet near Dorchester
Boucher, Alfred, plasterer, corner St Catharine an Visitation
Boucher, Louis, mason, head of Beaudry
Boucher, Mrs. house 69 Visitation
Boucher, Mrs. cookshop, Jacques Cartier square
Boucher, Marcell, shoemaker, St Lawrence hill
Boucher, T. hatter, 88½ Notre Dame
Boucher, George, clerk, 177 St Paul
Boucher, S. carpenter, Visitation near St Catherine
Boucher, Mrs. laundress, Court off St Catherine
Boucher, J. stonecutter, 5 Chenneville
Boucher, Frs. X. mason, 104 St Charles Barromee
BOUDREAU, HERARD & Co. general dry goods, 13 Notre Dame
Boudreau, S. S. house 134 Notre Dame
Boudreau, A. shoemaker, Baré near St Joseph
Boudreau, Ferd. shoemaker, Baré near St Joseph
Boudreau, Felix, shoemaker, Baré off St Joseph
Boudreau, Ulric, house 2 St Antoine place
Boudreau & Collin, smiths, 41 McGill
BOULANGET, J. C. merchant tailor, next the Ol Donegana Hotel, Notre Dame
Boulanget, Frs. waterman, Baré off St Joseph
Boulet, Michel, house 19 St Lawrence
Boulet, Frs. blacksmith, St Antoine bridge
Boulon, Ambrose, joiner, lane off Mountain

Bourassa, Mrs. G. dry goods, 108 Commissioners
Bourassa, Louis, trader, Baré off St Joseph
Bourbon, Pierre, trader, Baré off St Joseph
Bourbon, B. carter, 92 St Antoine
Bourbonnière, Paul, smith, head of Durham
Bourbonnière, S. mason, Court off Visitation
Bourbonnière, Leon, laborer, Dorchester near St Simeon
BOURBONNIERE, N. G. notary, St Lawrence hill
Bourbonnière, Mrs. J. house Current St Mary
Bourbonnière, Baptiste, carter, Devienne
Bourbonnière, Frs. pilot, Lagauchetiere near Wolfe
Bourbonnière, Louis, Dorchester near St Simeon
Bourbonnière, Jos., smith, Dorchester, west
Bourbonnière, Hypolite, smith, Dorchester, west
Bourbonnière, J. mason, Brock near Dorchester
Bourbonnière T. B. notary, 13½ St Lambert
Bourdeau, Jos. clerk, 20½ St Charles Barromee
Bourdeau, Jacques, laborer, 241 St Joseph, sub
Bourdignon, Jacques, mason, Court off Visitation
Bourdon, Eugène, shoemaker, corner St Catherine and Wolfe
Bourdon, J. A. clerk of market, house Craig near St Denis
Bourdon, Joseph, butcher, Durham near Dorchester
Bourdon, Alex. furrier, 39 St Dominique
Bourdon, Francis, waterman, corner St Catherine and Wolfe
Bourdon, Pierre, shoemaker, Lagauchetiere near Wolfe
Bourdon, Pierre, shoemaker, St André
Bourdon, Pierre, shoemaker, 114 St Charles Barromee
Bourdon, Joseph, painter, lane off Mountain
Bourgeau, P., carpenter, Mignonne near Sanguinet
Bourgeau, J. B. laborer, St Antoine bridge
Bourgeau, J. B. carpenter, corner Wolfe and Dorchester
Bourgeau, Pierre, carpenter, St Hubert
Bourgeau, Xavier, shoemaker, Wolfe near St Catherine
Bourgeois, L. mason, head of Brock

Bourgoin, Henri, stonecutter, Beaudry near Mignonn
Bourgoin, Edward, joiner, head of Durham
Bourgoin, Isidore, tanner, house Lafontaine
Bourgoin, Isidore, leather, &c. 177 St Paul
Bourgoin, O. stonecutter, 117 St Charles Barromee
BOURNE, GEORGE, brewery, 48 St Urbain
BOURNE, ADOLPHUS, engraver, 120 St Paul
Bourne, A. china, glass, &c., 120 St Paul
Bourque, Mrs. F. seamstress, cor Wolfe & Dorchest
Bourque, Mrs. Charles, seamstress, cor Wolfe an
Dorchester
Bourret, Hon. Jos., City Recorder, 26 Little St Jam
Bourret, Mrs. house 22 Bleury
Bourret, Frs., watchmaker, Lagauchetiere near S
Lawrence
Boutcher, William, sailmaker, George near Willia
BOUTHILLIER, T., collector of customs, custom-hous
house 5 Beaver-hall terrace
Bouthillier, Ant. Junr., trader, Visitation near S
Catherine
Bouthillier, Louis, carter, Labelle
Bouthillier, A., butcher, Fullum near Dufresne
Bouthillier, J. B., grocer, Baré off St Joseph
Bouthillier, C., butcher, head of Visitation
Bouthillier, Joseph, joiner, 84 Visitation
Bouthillier, Mrs. seamstress, 26 St Joseph, sub
Bouthillier, Ant., trader, Panet near St Catherine
Bowden, John, laborer, head of Partenais
Bowden, John, brickmaker, head of Partenais
Bower, John, butcher and grocer, corner Dorchest
and St Constant
Bowes, Thos., laborer, Gain off St Mary
Bowes, T., carter, Bonaventure near Mountain
Bowes, James, clerk, Common near George
Bowes & Ellis, brewers, head of St Lawrence
BOWIE, EDWARD, confectioner, 57 Notre Dame
Bowie, William, ship carpenter, George nr Comm
Bowie, Geo. contractor and mason, Jure nr Bleury
Bowie, E., baker, house Lagauchetiere nr St Urba
BOWKER, H. M., surgeon dentist, 7 Little St James
Bowles, John, gardener, Dorchester near Bleury
Bowles, Charles, printer, Dorchester near Bleury

Bowman, Wm. E., apothecary, chemist and druggist, 38 McGill
Bowman, B., shipwright, Gain off St Mary
Bowser, Wm. furrier, 65 St Charles Barromee
Boyce, J. R., hairdresser and perfumer, 157 Notre Dame
Boyd, John, black and white smith and bell-hanger, 7 St John, house 10 St John
Boyd, Mrs. boarding-house, College near Dupre
Boyd, Hugh, butcher, west end of Bonaventure
Boyd, James, stevedore, Court off Cemetery
Boyd, John, laborer, St Catherine near Beaudry
Boyd, T. W., gunsmith, 95½ Notre Dame
Boyd, Thomas, laborer, Vitre near St Urbain
Boyd, T. J., gunsmith, 103 Notre Dame
Boyd, Mrs. P., house 46 St Charles Barromee
Boyd, James, grocer, 54 St Antoine
Boyer, Dr. L., 3 St Therese, house 34 St Denis
Boyer, Louis, provision and fur merchant, corner of St Francois Xavier and Commissioners
Boyer, L., house 34 St Denis
Boyle, John, laborer, Lagauchetiere near Panet
Boyle, Patrick, carter, Kempt near William
Bracken, James, laborer, Colborne avenue
Bracken, Richard, laborer, Chenneville
Braden, Christopher, house St Antoine, west
Bradley, Patrick, laborer, court off Colborne
Bradshaw, David, grocer, 157 Craig
Brady, Robert, shoemaker, head of Panet
Brady, Phillip, carpenter, Port near Common
Brady, John, oil cloths, 173 Notre Dame
Brady, John, laborer, Versailles off St Joseph
Brady, John, laborer, Sophia lane off Craig
Brady, Mrs. school, corner Gabriel and Murray
Brahadi, Abraham, hatter and furrier, 95 Notre Dame
Brais, F., dry goods, 41 St. Paul
Braithwaite, Henry, mason, St Germain off Bleury
Brankin, J. confectioner, 1 Little St James
Braslin, John, laborer, 6 Queen
Brault, J. L. house 211 St Joseph, sub
Brault, J. B. shoemaker, Wolfe near Dorchester

Brault, —, house 8 St Vincent
Brault, Charles A. notary public, 3 St Joseph, sub
Brault, Mrs C. dry goods, 90 Notre Dame, house 9
Notre Dame
Brault, G. A., hatter, 168½ Notre Dame
Brauneis, J. C. music teacher, 69 St Lawrence
BRAZEAU, F. X., dry goods, 102 St Paul and 23 S
Lawrence
Brazeau, Antoine, carter, Lagauchetiere near Sai
Ignace
Brazeau, Frs. joiner, College near Dupre
Brazeau, Cyril, mason, Lagauchetiere near Seaton
Brazeau, Mrs L. tailoress, corner St Ignace and La
gauchetiere
Brazier, Mrs Samuel, grocer, 55 Campeau
Brazier, John, hatter, 78 St. Charles Barromee
Breary, Samuel, butcher, house, 131 St Joseph, sub
Bregard, Louis, tavern, 234 St Paul
Brehaut, W. H. clerk of the peace, house Cote S
Antoine
BRENNAN, JAS. city hotel, corner St Peter and Rece
lect
BRENNAN, PATRICK, tallow chandler, corner William
and Prince
Brennan, Jas. messenger, 175 Notre Dame
Brennan, Laurence, laborer, lane off Murray
Brennan, Mrs. laundress, Court off Lagauchetiere
Brennan, P. brewer, corner St Charles Barome
and Lagauchetiere
Brennan, H. shoemaker, 24 St Charles Barromee
Brennan, Jas. laborer, George near Gabriel
Brennan, Michael, clerk, 6 Queen
Brennan, William, laborer, Ann near Wellington
Brennan, Thos. police, Ann near Wellington
Brennan, Jas. laborer, William near Murray
Brennan, Mrs. laundress, court off Murray
Brennan, James, laborer, William near Kempt
Brennan, Martin, laborer, McCord near Gabriel
Bresler, Andrew, laborer, Prince near Gabriel
BRESLER, A. furrier and hatter, 98 Notre Dame
corner St Gabriel
Breton, Frs. joiner, 162 St. Lawrence

REWSTER, W. & C. wholesale and retail hardware, 184 St Paul
REWSTER & MULHOLLAND, wholesale and retail hardware, 173 St Paul
REWSTER & BAKER, advocates, 49 Little St James
ewster, Benj. senr., house Lachine road
ewster, Benj. junr., house 1 Bellevue terrace
ewster, Cyrus, house College near Dupré lane
ewster, William, house College near Dupré lane
ickley, John, laborer, William near Murray
idge, Mrs S. S. house, 54 Acqueduct
idges, John, carpenter, 24 St Phillip
idgeman, J. tavern, 98 St Lawrence
iere, Ed. butcher, St. Felix off Bonaventure
iere, Frs. laborer, 99 St Urbain
iggs, John, laborer, Bisson off St Antoine
iggs, Mrs, house George near Common
illiere, Isaac, carter, 2 Grant
illiere, Frs. carter, St Catherine near St Denis
isbois, Leon, joiner, Mountain near St Joseph
ioche, Leon, mason, Devienne
iquier, Paul, stonecutter, head Barclay
iquet, L. stonecutter, Wolfe near Dorchester
isset, Henry, hatter, Murray near William
isson, J. B. mason, head of Panet
isson, A. mason, head of Panet
isson, Nr, jun., mason, St Phillip
isson, J. B. mason, St Catherine
isson, Ant. mason, St Catherine
isson, M. carter, Wolfe near St Catherine
isson, N. mason, St Catherine near St Phillip
istow, Wm. house head of Bleury
ITANNIA LIFE ASSURANCE COMPANY, J. H. Maitland, general agent, corner Place d'Armes & Notre Dame
ITISH NORTH AMERICAN BANK, (D. Davidson manager,) Great St James
ITISH AMERICA ASSURANCE Co. M. H. Gault, Agent, 201 St Paul
itish & Canadian Free School, corner Lagauchetiere and Cote
itt, John, sailmaker, College near Inspector

Britt, Patrick, shoemaker, Dupré lane
Britt, Stephen, laborer, Murray near William
Brock, Wm. tailor, Alexander near Craig
Brodie, John, house corner Alexander and St Catherine
Brodie, Charles, gardener, St Antoine, west
Broderick, John, laborer, William near Colborne
Brodeur, Augt., laborer, corner Lagauchetiere and Amherst
Brodeur, Ant. laborer, 35 Champ de Mars
Brogan, James, carter, Busby lane near Craig
Bromby, R. gardener, St Emery near St Denis
Bromett, Corns. house off St Catherine
Bronsdon, J. R. carpenter and builder, 77 St Urbain
Bronsdon, J. B. carpenter and builder, 77 St Urbain
Broome, T. naturalist, 10 Little St James
Brophy, Mrs. house court off St Antoine
Brophy, Denis, laborer, court off Murray
Brophy, Thos, grocer, Voltigeurs
Brossard, Moise, dry goods, 15 St Lawrence
Brotherson, F, brassfounder, William near Prince
Brouillet, M, tinsmith, 85 Visitation
Brouillet, P. C, clerk, 70 Bonaventure
Brouillet, Louis, laborer, Mignonne
Brouillet, Mrs. Ls, house Smallwood Lane
Brouillet, A, carter, Mignonne
Brouillet, Bénoni, house Panet near Dorchester
Brouillet, Joseph, boarding house, 3 St Thérèse
Brousseau, Frs, shoemaker, Visitation near Mignonne
Brousseau, A. C, notary, 206 Notre Dame
Brousseau, Edward, dry goods, 110 St Paul, house St Elizabeth
Brousseau, Edward, joiner, Dubord near Campeau
Brousseau, J. B, butcher, head of Fullum
Brousseau Dr D. P, 81 Craig
Brousseau, Louis, roofer, corner Alexander and Craig
Brousseau, O, house 36 St George
Brown, Abner, pianoforte maker, 31 Notre Dame
Brown & Childs, mammoth boot and shoe store, 130 Notre Dame
Brown, John O, general dry goods, 141 Notre Dame house, 24 St Geneviève

Brown & Swan, wholesale dry goods, Custom-house square
Brown, P. D, exchange and money broker, 20 St François Xavier
Brown, John, hatter and furrier, 151 St Paul
Brown, James, cooperage, 7 St Peter, house Nazareth near Wellington
Brown, Robert L, house, Nazareth near Common
Brown, Wm M, wharfinger, office 77 Common, house Colborne Avenue
Brown, Mrs. Jas, laundress, Court off St Catherine
Brown, George, architect, &c., 54 Craig and Fortification lane
Brown, Mrs., Lagauchetière near Alexander
Brown, Thos, laborer, Aylmer
Brown, Edward, clerk, house corner College and St Henry
Brown, T. S, at Messrs Ferrier & Co's, 181 St Paul
Brown, Edward, fancy store, 166 Notre Dame
Brown, James, (of Brown & Swan) house head of St Urbain
Brown, Mrs., nurse, court off St Margaret
Brown, John, gardener, Versailles off St Joseph
Brown, David, labourer, court off Monique
Brown, James, laborer, George near William.
Brown, James, laborer, Colborne near William
Brown, W. R, pork butcher, 113 St Lawrence
Brown, Wm, storeman, 10 St George
Brown, George, tailor, Dorchester near St Simon
Brown, H, builder, 67 St George
Brown, Wm, cooper, Gabriel near Nazareth
Brown, Wm, grocer, Inspector
Brown, C. J, house St Antoine near Acqueduct
Brown, Wm, shoemaker, 65 Tolentin
Brown, David, builder, 32 Chenneville
Brown, Joseph, tailor, 57 Bleury, in rear
Brown, John, storeman, Catherine near William
Brown, Mrs. Hugh, Queen near Gabriel
Brown, Daniel, tailor, Lagauchetière near Bleury
Brown, James, smith, Nazareth near Common
Browning, Samuel, Ottawa Hotel, 48 Great St James
Brummage, Thos, laborer, Fullum near St Mary

Bruchesi, P, grocer, 123 St Joseph, sub
Bruen, Mrs., laundress, 28 St Maurice
BRUNEAU, JEAN, wholesale dry goods, 140 Notre Dame, house Oregon farm, Lower Lachine road
BRUNEAU, O T, M D, house 42 Craig
Bruneau, Dr A, 333 St Catherine
Bruneau, Hon Judge, house Dorchester nearSt Denis
Bruneau, Ls, stonecutter, Phillip near Dorchester
Bruneau and Bertrand, dry goods, 71 St Paul
Bruneau, Joseph, house 59 Amherst
Bruneau, Frs. shoemaker, Aylmer
Brunelle, Mrs. laundress, 50 Amherst
Brunelle, Mrs. charwoman, 104 St Joseph, sub
Brunelle, Miss J. dressmaker, court off St Catherine
Brunette, F. X. leather store, Jacques Cartier square
Brunette, Louis, mason, Juré near Hermine
Brunette, ——, ship-carpenter, St Joseph near the canal
Brusseau, Frs. shoemaker, 40 Panet
BRUSH, GEO. eagle foundry, King near Common
Brush, Geo. house Wellington near King
Bruyere, Louis, mason, Allard off Visitation
Bruyere, J. B. house 15 Beaver-hall terrace
Bruyere, M. tinsmith, 48 Amherst
Bruyere, Pierre, saddler, Jaoques Cartier square
Bruyette, Cr. house 70 Bonaventure
Bruyette, Louis, joiner, 28 St Maurice
Bruyette, Joseph, boarding-house, 4 St Therese
Bryan, Patrick, water police, King near Common
BRYSON, ALEX. hardware commission agent, house 201 St Paul
BRYSON, CAMPBELL, bookseller, stationer and blank book manufacturer, 24 St François Xavier
BRYSON, THOS. M. wholesale grocer, 37 St François Xavier, house Recollect
Bryson, Mrs. E. J. house 213 St Paul
Bryson, H. grocer, 12 St. Phillip
Buchanan, Wm. accountant, 84 St. Urbain
Buchanan, Mrs. house 4 Chenneville
Buchanan, Thos. laborer, George near Gabriel
Buchanan, Mrs. Alex. house 51 Champ de Mars
Buchanan, G. C. V., house, 51 Champ de Mars

Buchanan, W. J. house 51 Champ de Mars
Buchanan, John, architect, house 30 St Charles Barromee
Buck, M. merchant, 228 St Paul
Buckey, Jas. laborer, Durham near Lagauchetiere
Budd, Wm., blacksmith, Vitre near Cote
Bulger, Capt. chief clerk Military Secy's Office
Bulling, Wm. druggist, St Charles Barromee near Vitre
Bulley, Robert, tailor, 22 Chenneville
Bulker, David, bricklayer, Colborne near William
Bulmer, Wm. builder, 7 St Genevieve
Buntin, Alex. (of W. Miller & Co.) 146 St Paul
Bunyan, John, laborer, Wellington near Grey Nun
Burchill, Miss, dressmaker, 34 St George
Burchill, Jas, tailor, 34 St George
Bureau, Chs. laborer, Cadieux, Cote a Baron
Burgess, Mrs. M. Grey Nun near Common
Burke, Jas. laborer, Dalhousie near William
Burke, Michael, laborer, 31 St Lewis
Burke, Timothy, laborer, 8 Recollect
Burke, Patrick, laborer, Gabriel near Catherine
Burke, Mrs. pedler, Colborne near William
Burke, John, laborer, Sophia lane off Craig
Burke, Mrs. house 10 Montcalm
Burke, Francis, laborer, Gain off St Mary
Burke, Thos. laborer, court off St Catherine
Burke, Wm. clerk, Juré near Bleury
Burke, Patrick, carter, Nazareth near William
Burke, Joseph, house William near Eleanor
Burland, Samuel, clerk, St Lawrence above Sherbrooke
Burland, Miss, house Bleury near Lagauchetiere
Burland, Mrs. house 33 Craig
Burn, Thomas, house 97 St. Lawrence
BURNS, J & A., commission merchants, 76 Common
Burns, Joseph, carter, 55 Tolentine
Burns, Edward, butcher, 26 St Maurice
Burns, James, merchant, house 13 Beaver-hall terrace
Burns, James, laborer, Eleanor near Gabriel
Burns, Edward, laborer, Chaboillez square

Burns, John, carter, Amherst
BURNS, JOHN, groceries and provisions, 4 McGill
Burns, Chas., smith, Catherine near Wellington
Burns, Mrs. laundress, Gabriel near Murray
Burns, Martin, mason, Eleanor near William
Burns, Alex, smith, Mountain near Bonaventure
Burns, Thos., shoemaker, 57 St George
Burns, John, milkman, head of St Constant
Burns, Lemuel, laborer, Murray near William
Burrage, W. S., office at McGill College
Burrell, Jos., laborer, Catherine near Gabriel
Burrell, Robert, carter, Durham near Dorchester
Burrell, Wm, carpenter, west Dorchester
Burritt, Saml, cabinetmaker, 21 Vallee
BURROUGHS, C. S., advocate, Little St James, house 23 St Antoine
Burroughs, James, shoemaker, 40 St Joseph, sub
Burroughs, Asa, house 228 St Paul
Burrowes, Captain, R. A., house corner Berthelot & City Councillors
Burrowes, Mrs. B., house Juré near Bleury
Burton, John, carpenter, Colborne near Gabriel
Burry, Wm. Senr., house Wellington near George
Burry, Wm. Jr., millwright, Wellington nr George
Busby, George, notary public, house Durham
BUSSEAU, H., leather & shoes, 89 St Paul, house Dorchester near German
BUSTEED, DANIEL, commission and general merchant, 23 St Peter, house Berthelot near City Councillors
Butler, John, laborer, court off St Margaret
Butler, John, laborer, Dalhousie near William
Butler, Thos., laborer, Kempt near Wellington
Butler, John, laborer, court off St Catherine
Butler, John, laborer, 18 Gain
Butler, John, laborer, Kempt near Gabriel
Butler, William, tavern, 119 Commissioners
Butler, F., storeman, 3 Woodyard
Butters, Isaac, house Hanover, Beaver-hall
BUXTON, JOHN, daguerreotypist, corner St Vincent and Notre Dame
Byrne, Thos., grocer, St Catherine near St Constant

Byrne, Andrew, laborer, south side Canal
Byrne, Wm. laborer, corner Catherine and Gabriel
Byrne, Mrs. school, Colborne near William
Byrne, Denis, shoemaker, 94 Foundling
CADIEUX, MRS. GEORGE H., house 206 Notre Dame
Cadieux, Louis, carter, Voltigeurs
Cadieux, J. Bt., laborer, head of Brock
Cadieux, Pierre, carter, 65 St Maurice
Cadieux, Pierre, dry goods, 37 St Lawrence, house St Denis
Cadieux, Louis, laborer, Visitation nr St Catherine
Cadieux, Louis, cooper, St Ignace near St Mary
Cadieux, Louis, trader, 36 Campeau
Cadorette, Alphonse, carpenter, Baré off St Joseph
Cadoret, G., tinsmith, 181 Craig
Cadoret, Alphonse, foundryman, Baré near William
Cadotte, Eusébe, leather, Jacques Cartier square, house German
Cadotte, Theophile, tavern, Jacques Cartier square
Cadotte, Mrs., laundress, Dorchester near Brock
Cadotte, Frs., carter, Panet near Dorchester
Cadotte, Benjamin, leather store, 69 St Paul and Jacques Cartier square
Caine, John, clerk, 107 Craig
Cain, Jas., barrack sergeant, Wolfe near Dorchester
Caine, Robert, milkman, Lagauchetiere nr St Andre
Calfe, Henry, grocer, 6 St Paul
Callaghan, Matthew, school, 157 St Mary
Callaghan, John, shoemaker, 54 Chenneville
Callaghan, Wm., grocer, Common near Queen
Callan, Mrs. Kempt near William
Callinan, Jas., tavern, St Lewis
Cally & Gerard, wire workers, Place D'Armes
Cameron, James, tavern, 36 St Lawrence
Cameron, Allan, cooper, Nazareth near Wellington
Cameron, Mrs. Donald, Nazareth near Gabriel
Cameron, Jas., tavern, 38 St Lawrence
Cameron, Mrs. Duncan, Lagauchetiere near Wolfe
Cameron, Hugh, clerk, 26 Chenneville
Cameron, Mrs. house Lagauchetiere near Bleury
Camire, Frs., house Panet near Dorchester

Campagne, George, saddler, Dufresne
Campbell, Rev. Alexander Digby, house 6 St Dominique
Campbell, Christopher, general dry goods, 142 Notre Dame
CAMPBELL & WILLIAMSON, general commission merchants, Common street, opposite the upper wharf
CAMPBELL, ROBERT & Co. wholesale dry goods, carpets, &c., corner St François Xavier, and St Sacrament, house 92 Bleury
CAMPBELL, MATHEW, accountant, 30 St Francois Xavier, house 24 Bonaventure
CAMPBELL, ROLLO, printer, Place d'Armes
Campbell, A. H., agent Commercial Bank, 37 Great St James
Campbell, John, clerk, St Mary near Dufresne
Campbell, W. W. house College near St Henry
Campbell, George W., M. D., 45 Great St James
Campbell, Robert, laborer, 127 Craig
Campbell, Colin, lumber merchant, Wellington near Queen
Campbell, Archibald, laborer, 40 St Margaret
Campbell, John, house Sanguinet
Campbell, John, merchant, house Grey Nun
Campbell, H. R. merchant, 68 Commissioners
Campbell, Jas. tinsmith, 49 St Antoine
Campbell, J. & H. coopers, 6 St. Alexis
Campbell, John, trader, 27 Champ de Mars
Campbell, Wm. house Dorchester near Bleury
Campbell, Francis, gardener, head of Visitation
Campbell, Alexr. house 39 Bonaventure
Campbell, Peter, carpenter, William near Kempt
Campbell, George, carpenter, Prince near William
CANADA LIFE INSURANCE Co. T. Ramsay, agent, 27 St François Xavier
Camyre, Frs. house Panet near Dorchester
CANTWELL & MACDONALD, advocates, 27 Little St James
CANTIN, AUGUSTUS, shipbuilder, 209 St Joseph
Cantfield, Patk, laborer, William near Dalhousie
Cantwell, Richard, storeman, College near Dupré lane

Cantwell, Michael, laborer, court off Mountain
Cantwell, Thos. laborer, Gabriel near George
Canter, Wm. painter, 25 Mountain
Cannon, John, smith, court off Murray
Cannon, James, smith, court off Murray
Cannon, Mrs. grocer, Murray near William
Cannon, Michael, laborer, Murray near William
Carabra, Jas. laborer, court off Murray
Carbonneau, Ed. carter, Wolfe near St Catherine
Cardinal, A. carver and gilder, 85 St Lawrence
Cardinal, Ed. trader, court off Visitation
Cardinal, Jos. milkman, head of Brock
Carle, J. & P. saddlers, 43 St Paul
Carle, Louis, grocer, Beaudry near Mignonne
Carland, John, fruiterer, 128 St Mary
Carignan, Ol. butcher, Mountain near Baré
Carignan, Jos. wood-yard, St Joseph bridge, house Cemetery
CARLETON, HENRY, general hardware, 153 St Paul, house 10 St Peter
Carlin, Mrs. dressmaker, corner Hermine and Juré
CAREY, DENIS, general clothing warehouse, 35 McGill
Carey, Daniel, house Bisson off St Antoine
Carey, Mrs. house Roy lane
Carey, Oliver, laborer, Murray near Wellington
Carey, Mrs. laundress, Gain near St Mary
CARLISLE, WILLIAM, carver and gilder, 166 Notre Dame, house 9 St Germain
CARLISLE, F. carver and gilder, 56 McGill
Carlisle, John, joiner, 5 St John, house 7 St Germain
Carmichael, William, Nazareth near Wellington
Carmichael & Brown, car-builders, Nazareth near Common
Carman, W. C. customs officer, 85 Fortification lane
Caron, Nicholas, joiner, 129 Commissioners
Caron, Et. grocer, corner St Antoine and Mountain
Caron, Alex. mason, Chaboillez
Carpentier, Isaac, mason, head of Brock
Carpenter, Joseph, cabinet maker, Lagauchetiere near Wolfe

Carpenter, P. H. notary, 9 Place d'Armes hill, hous
179 St Lawrence
Carpenter, Jas. joiner, Chaboillez near Bonaventu
Carr, John, shoemaker, 35 Champ de Mars
Carr, Patk. laborer, William near Dalhousie
Carre, Mrs, house Prince near Wellington
Carmody, John, laborer, court off Grey Nun
Carriée, Frs, tailor, 130 St Joseph, sub
Carriée, Henry, carter, 122 St Joseph, sub
Carriée, Mrs., laundress, 52 St Maurice
Carriere, Chs, joiner, 24 Tolentin
Carriere, Joseph, saddler, Mountain near Baré
Carriere, Pierre, trader, Antoine near Mountain
Carriveau, J B, turner, 11 St André
Carroll, James, dry goods, 34 St Mary
Carroll, Lawrence, laborer, Gabriel near Murray
Carroll, Jas, laborer, 5 Colborne
Carroll, Terence, laborer, Drake's court off Colleg
Carroll, Phillip, police, Wellington near Ann
Carson, Hugh, laborer, 6 Chenneville
Carsuell, James, house 112 Craig
Carter, Kerry & Co, chemists and druggists, 1
St Paul
Carter & Cowan, wholesale shipchandlers and gr
cers, 206 St Paul
Carter (E) & Kerr (W H), advocates, 18 Little
James
Carter, George, clerk, 47 St George
Carter, Edward, advocate, house 197 St Joseph, s
Carter, Wm. house head of Mountain
Carter, John, house Bleury near Sherbrooke
Cartier, G. E, M P P, advocate, 3 St Vincent, hou
16 Notre Dame
Cartier, D. advocate, 3 St Vincent, house at Cana
hotel
Cartwright, Mrs. dry goods, 38 St Joseph, sub
Carty, James, laborer, Dubord near Campeau
Caselet, Antoine, shoemaker, Baré off St Joseph
Casey, Steph., laborer, Amherst near Lagauchetie
Casey, Miss, milliner, 47 Bleury
Casey, John, carpenter, Vitre near Cote
Casey, Peter, inspector, Lagauchetiere near Campe

Casey, John, laborer, Wellington near Ann
Casey, Thomas, plasterer, 47 Bleury
Cash, Mrs. grocer, Gabriel near George
Cassant, Vital, bricklayer, head of Partenais
Cassant, Edward, bricklayer, St Dominique
Cassavant, L. shoemaker, 90 St Urbain
Cassavant, Pierre, cooper, 39 St Joseph, sub
Cassavant, Louis, sailor, 50 Visitation
Cassavant, Joseph, bookbinder, 57 St Joseph, sub
Caspel, A., cook, Water near Jacques Cartier square
Cassiday, John, gardener, Durocher
Cassiday, Frs., advocate, house and office cor Craig and St Gabriel
Cassiday, John, laborer, court off Murray
Cassiday, Patk, shoemaker, Nazareth near William
Cassiday, Martin, trader, St Andre
Cassiday, Mrs. John, Bronsdon's lane off Dorchester
Cassells, Henry, shoemaker, Perthius near Campeau
Castle, Mrs., house 4 Bonaventure
Castonguez, Frs, house Mignonne near St Denis
Castonguez, Jos, mason, Dorchester near St Urbain
Catelli, Chs, framemaker, 31 Notre Dame
Catto, James, finisher, 10 Vitre
Cater, Isaac, brassfounder, 10 Vitre
Catchcart, Alex, milkman, 25 Wolfe
Caty, Chs, saddler, Christopher near St Catherine
Caty, L, grocer, corner of St. Catherine and St Denis
Caufield, Martin, laborer, Eleanor near Gabriel
Caur, Hugh, house 37 St Maurice
Cauthers, John, clerk, City Councillors
Cavanah, John, laborer, Wellington near Grey Nun
Cavanah, Mrs., laundress, Murray near Gabriel
Cavanah, John, laborer, South of Canal
Cavanah, Mrs., store, Dalhousie near William
Cavanah, Mrs. Joseph, 37 St Maurice
Cavanah, Michl., laborer, Inspector
Cavanah, Michael, joiner, south side of the Canal
Cavanah, John, joiner, south side of the Canal
Cavanah, James, laborer, court off Chaboillez
Cavanah, Ant., laborer, head of Durham
Cawthorn, Thos., trader, 110 St. Mary
Cawthorn, H., house St Mary corner of Montcalm

Cazelet, Amable, shoemaker, Baré off St Joseph
Cerat, Mrs. J. B., house 23 Campeau
Cecille, J. B. carter, Baré off St Joseph
Cecille, Ant., carter, Bare off St Joseph
Chabot, B., carpenter, Lagauchetiere near Amhers
Chabot, Louis, smith, 54 Bonaventure
Chabot, M., carpenter, Visitation near Lagauchetie
Chabot, J. B., joiner, Smallwood near Panet
Chabot, Jean, smith, 94 St Joseph, sub
Chaillez, Jos., laborer, Christopher nr St Catherine
Chaillez, Pierre, laborer, Montcalm near Panet
Challies, Benj., trader, Baré off St Joseph
Chalifoux, L., bootmaker, head of Sanguinet
Chalifoux, Nichs., boarding-house, 9 St Victoire
Chalifoux, Augt., laborer, Amherst nr Lagauchetie
CHAMBERLAIN & THOMSON, wholesale dry goods, 15 St Paul
Chamberlain, J. R. house Simpson off Sherbrooke
Chamberlain, B. advocate, boards at Mrs Robertson's, Craig
Chamberlain, J. carter, court off Mountain
Chamberlain, J. laborer, 15 Mountain
Chamberlain, Pierre, house court off Chaboillez
Chambers, Thomas, carter, Colborne avenue
Chambers, John, storeman, Fullum, near St Mary
Champagne, J. B. shoemaker, Panet near Lagauchetiere
Champagne, J. B. cabinetmaker, St Catherine
Champagne, C. shoemaker, 9 St Antoine
Champagne, Joseph, shoemaker, Panet
Champagne, Charles, sawyer, Lafontaine
Champagne, D. shoemaker, corner St Phillip and St Catherine
Champagne, C. bootmaker, Wolfe
Champagne, J. B., shoemaker, Panet nr Lagauchetiere
Champeau, J., carpenter, 28 St Antoine
Champigny, Louis, boilermaker, 45 Campeau
CHAMPLAIN & ST. LAWRENCE RAILROAD OFFICE, W. A. Merry, secretary,) 68 Commissioners
Champoux, Miss, milliner, 82 Notre Dame
Chandler & Buck, wholesale grocers, 228 St Paul

handler, Mrs., house 8 St John
hant, Jas., laborer, head of Visitation
HAPELEAU, Z., bookbinder and stationer, 86 Notre Dame
hapeleau, J., tavern, corner Lagauchetiere and Montcalm
hapeleau, Joseph, carter, Wolfe
HAPMAN, HENRY & Co., general commission merchants, corner St Sacrament and St Alexis
hapman, Henry, house Durocher
hapman, James, laborer, 78 Bonaventure
hapman, Mrs. seamstress, 36 St Joseph, sub
hapman, J. laborer, 37 St Paul
happle, Alfred, book-keeper, house Mile End
haput, L. grocer, 111 Commissioners
haput, Miss, house Dorchester, west
haput, Leon, laborer, Current St Mary
haput, Miss, house Lagauchetiere near Wolfe
haput, Mrs. house head of Durham
haput, George, carter, Current St Mary
haput, Louis, carter, Campeau near Lagauchetiere
haquet, J. B. shoemaker, Dupré near St Maurice
harbonneau, D. grocer, Vallee near Phillip
harbonneau, Xavier, inn and boarding-house, St Claude near St Paul
harbonneau, Louis, joiner, Voltigeurs near Water
harbonneau, O. stonecutter, Visitation near St Catherine
harbonneau, Mrs. boarding-house 68 Craig
harbonneau, T. carter, court off Dorchester
harbonneau, Mrs. grocer, 61 Voltigeurs
harbonneau, ——, trader, Lagauchetiere near Montcalm
harbonneau, Joseph, waterman, 76 Bonaventure
harbonneau, Magloire, carter, Montcalm
harbonneau, Antoine, joiner, Montcalm near St Catherine
harbonneau, Dominique, house St Margarite near St Antoine
harbonneau, D. jun., carter, St. Margarite off St. Antoine
harbonneau, J. B. carter, 114 St Joseph, sub

Charbonneau, Joseph, carter, Beaudry
Charbonneau, Charles, joiner, 46 Amherst
Charbonneau, Joseph, carter, Amherst near Dorchester
Charbonneau, Alexander, laborer, head of Alexander
Charbonneau, Antoine, laborer, St Charles Barromee near Mignonne
Charet, George, laborer, head of Visitation
Charet, Louis, gardener, St Joseph near the canal
Charland, Napoleon, saddler, head of Visitation
Charland, Regis, clerk, corner Dorchester & Amherst
Charland, J. smith, St Margarite off Bonaventure
Charland, Mrs. laundress, Amherst near Lagauchetiere
Charland, Joseph, carpenter, Mountain
Charland, Pierre, carpenter, Juré near Alexander
Charlebois, Daniel, tinsmith, St Antoine bridge
Charlebois, P. commission merchant, 76 Common house Craig near St Antoine
Charlebois, Dr. B. house Craig near St Antoine
Charlebois, Leon, grocer, 113 Commissioners
Charlebois, Pierre, voyageur, Baré off St Joseph
Charles, John, storeman, Hermine near Craig
Charles, S. & T., painters and glaziers, 25 St Lawrence
Charpentier, Frs. laborer, 105 St Joseph, sub
Charpentier, Isidore, mason, head of Brock
Charpentier, Louis, joiner, Lagauchetiere near St Denis
Charpentier, Joseph, tobacconist, Vallée
Charpentier, A. trader, Beaudry near Dorchester
Charpentier, Mrs. laundress, corner St Catherine and Wolfe
Charpentier, Mrs. laundress, court off St Catherine
Charpentier, Zepherine, carter, St Catherine near St Charles Barromee
Charrette, Louis, carter, 126 Sanguinet
Charrette, T. carter, head of Montcalm
Charrette, Mrs. house St Ignace near Water
Chartrand, J. B. joiner, head of Panet
Chartrand, Etienne, carter, Visitation near Lagauchetiere

Chartrand, Paul, joiner, Panet near St Catherine
Chartrand, Mrs. P. house 19 Champ de Mars
Chartrand, J. carter, Lagauchetiere near Tolentin
Chartrand, A. house, Fortier
Chartrand, Miss L, tailoress, Voltigeurs
Chartrand, Frs. watchmaker, Fullum
Chartrand, Chs. mason, Salaberry
Chartrand, Pierre, joiner, Juré near Alexander
Chartrand, J. B. joiner, Juré near Alexander
Chartrand, Stanislas, joiner, Wolfe near St Catherine
Chartrand, Joseph, trader, St Mary
Chartrand, J. B., laborer, Christopher off Saint Catherine
Chase, J. C. stable and stage yard, Dalhousie near Wellington
Chase, Frs. shoemaker, 61½ St Lawrence
Chausse, Narcisse, carpenter, 177 St Lawrence
Chausse, Eli, shoemaker, head of German
Chausse, N., shoemaker, head of St Andre
Chausse, Edward, laborer, head of Brock
Chausse, M. carter, Montcalm near Dorchester
Chatelle, Eusebe, gardener, Guy near Dorchester
Chatamore, Chs. confectioner, 30 St Lawrence
Cheney, Mrs. house 3 Berthelet
Chennevert, J. B., joiner, head of Brock
Chenneville, François, mason, Panet near Dorchester
CHERRIER, DORION & DORION, advocates, 20 St Vincent
Cherrier, C. S., Q. C. house St Denis
Cherrier, Toussaint, professor of music, 84 St Denis
Cherrier, A. R. advocate, 20 St Vincent
Cherrier, Benj. trader, St Amable lane, house Baré off St Joseph
Cherrier, Geo. H. French translator & collector, 25 St Lewis
Chester, John, bricklayer, 7 German
Chevallier, R. C. tailor, house, 8 St Therese
Chevallier, Emilie, editor, 8 St Therese
Chevallier, J. joiner, 47 Visitation
Childs, W. S. house Durocher
Childs, S. D. house 3 St Genevieve

Childs, Geo. house 6 St. Charles Barromee
Chipman, J. B. M. house head of Union avenue
Chisholm, Mrs John, house 45½ Craig
Chisholm, Henry, carpenter, St Simeon
Chisholm, Alex. dry goods, 36 St Urbain
Chisholm, Wm. carpenter, St Simon near Dorchester
Chisholm, Stewart, senior surgeon R. A., house 44 St Denis
Choquin, Mrs. midwife, Chaboillez near Bonaventure
Chovin, J. B. nailer, corner Mountain and Bonaventure
Chovin, J. B. miller, St Joseph near the Canal
Choules, Richard, sawyer, Current St Mary
Chrétien, Frs. shoemaker, St Catherine nr German
Chretien, Frs. shoemaker, Amherst nr Lagauchetiere
Christie, Wm. tallow chandler, 14 Tolentin, house 20 Tolentin
Christie, Mrs. midwife, 15 Bleury
Christie, Mrs. dressmaker, 33 St Constant
Christophe, Mrs. Christopher off St Catherine
Church, G. H., agent, 7 St Henry
Church, Miss, dressmaker, 8 Alexander
Church Society's office, J. S. Roles, assistant secretary, National School, Bonsecours
Cinq Mars, Louis, clerk, 179 St Paul
Cinq Mars & Brother, tailors, 27 McGill
Cinnamon, Singleton, boilermaker, Dufresne
Civalier, Seraphin, hotel du peuple, 5 Bonsecours
Civalier, ——, house 17 St Lewis
Civalier, Joseph, carter, 41 Mountain
City and District Savings Bank, (J. Collins, actuary,) 4 Great St James
City Bank, (F. Maculloch, cashier,) Place d'Armes
City Hall, Bonsecours market, St Paul
City Recorder, (Hon. Joseph Bourret,) office City Hall
City Clerk, (J. P. Sexton,) office City Hall
City Treasurer, (E. Demers,) office City Hall
City Surveyor, (J. A. B. M'Gill,) office City Hall
Claffy, Jas. grocer, St Bernard

Clamp, Benjamin, house corner Bleury and Juré
Clancy, Michael, mason, 37 St Paul
Clancy, Patrick, laborer, Dalhousie near William
Clandinnan, Wm. tavern, 18 St Lawrence
Clandinan, John, laborer, Guy St
Clapham, Mrs. house 69 Tolentin
Clare, P., house off 10 Inspector
Clarke, Frs. painter and paper hanger, 10 Alexander near Juré
Clarke & Doherty, Misses, berlin wool and fancy store, 129 Notre Dame
Clarke & Carey, paint oil and glass store, 117 and 119 St Paul
Clarke, James, mast, pump and block-maker, 2 Prince near Common
Clarke, Henry J., house Alexander
Clarke. Wm., baker and grocer, 76 St Mary
Clarke, John, of Hill & Clarke, house St Constant near Dorchester
Clarke, E., importer of needles and fish-hooks, 18 St Francois Xavier
Clarke, William, auctioneer, Capital
Clarke, W. R., dry goods, 36 M'Gill
Clarke, Geo. painter, Alexander near Juré
Clarke, James, grocer, head of Visitation
Clarke, James, lemon-syrup maker, 14 St Bernard
Clarke, Wm. sen. house head of St Lawrence
Clarke, Robert, house head of St Lawrence
Clarke, Patrick, laborer, Ann near Wellington
Clarke, Mrs. milliner, 53 Amherst
Clarke, Miss C., house Sanguinet near Vitre
Clarke, Edward, laborer, Murray near William
Clarke, William, laborer, Montcalm near St Mary
Clarke, Andrew, house Laugauchetiere near Durham
Clarke, Peter, house 10 Alexander
Clarke, Z. R., house Wellington near King
Clarke, James, gardener, Guy near Dorchester
Clarke, William, gardener, head of Mountain
Clarke, Mrs. house Prince near William
Clarke, Charles, ropemaker, Kent near Colborne Avenue
Clarke, Wm. milkman, Tolentin near Lagauchetiere

CLARK, THOMSON & Co., wholesale dry goods, 168 St Paul
Clark, James P., house Brunswick, Beaver-hall
Clarkin, Mathew, tailor, Lagauchetiere near Saint George
Clavelle, L., cooper, St Catherine
Clavelle, Paul, mason, corner St Charles Barromee and Mignonne
Clavelle, John, mason, 34 St Hubert
Clavelle, G., mason, St Dominique
Clavette, Chas. furrier, Roy lane off St Joseph
Clay, Richard, joiner, Mountain near Bonaventure
Cleary, Denis, laborer, Gabriel near Prince
Cleghorn, Mrs. house Inspector
Clément, Gregoire, tobacconist, St Joseph, sub
Clement, Peter, barber, Chaboillez square
Clement, Joseph, carter, 46 St Maurice
Clement, Xavier, roofer, 9 Vallee
Clement, J. storeman, 102 St Paul
Clement, Toussaint, laborer, St Cath. near Alex.
Clement, Noel, cartmaker, cor Grant and St Mary
Clement, Mrs. laundress, Chaboillez square
Clement, Isidore, wheelwright, 116 St Joseph, sub
Clements, Geo. laborer, Dupré near St Joseph
Clément, A. cooper, 27 Panet
CLENDINNEN, JOHN, watchmaker and jeweller, 37 McGill
Clerk, Geo. E. editor of "True Witness," office 4 Place D'Armes, house 47 Bleury
Clerk, Alexander, secretary Board of Trade, house Sherbrooke near Aylmer
Cliff, John, builder, corner St Urbain and Dorchester
CLIFFORD, S. & Co. tailors, clothiers and importers 9 McGill
Clifford, Jas. house 11 St Genevieve
Close, James, tavern, 43 Craig
Close, Bernard, brassfounder, 43 Craig
Close, Thos. laborer, Murray near Gabriel
CLOUSER, E. confectioner, 195 Notre Dame
Cloutier, S. grocer, 37 St Joseph, sub
Clovis, Charles, butcher, 105 St Joseph, sub
Cluff, Mrs. house Gabriel near George

Coallier, F. X. measurer, Mignonne near Panet
Coates, Matthew, laborer, Kempt near Wellington
COCHRAN, SAMUEL, Canton house, 53 Great St James
Cochran, Samuel, steam coffee roasting establishment, 109 Notre Dame street, up the gateway
Cochran, Thos. grocer, house 109 Notre Dame
Cochrane, John, smith, William near Catherine
Cochrane, Wm. house Lagauchetiere near Panet
Cockburn, G. S. house 4 Sydenham place
Cockburn, John, shoemaker, court off St Monique
Cocker, A. grocer, Dufresne
Coderre, Dr. J. E. 25 Craig
Coffin, W. F. president New York Railroad co. office 37 Great St. James, house Cote des Neiges
Coffin, W. C. H. prothonotary, house St Catherine near St Hubert
Coffy, John, laborer, Kempt near Wellington
Coffy, Mrs. R. dry goods, 158 Notre Dame
Coffy, Patrick, laborer, Dalhousie near Gabriel
COGAN, W. C. Adelphi hotel, Place D'Armes
Cogswell, W. E. agent, 46 Great St James
Cohnle, P. currier, Cemetery near Bonaventure
Colburn, Mrs. house, 100 St Antoine
Coldwell, Edward, chandler, Hermine near Juré
Cole, Thomas, dry goods, 72 St Joseph
COLEMAN, J. W. Montreal house, Custom-house square
Coleman, Major, house Victoria road
Coleman, John, tailor, 44 St Joseph, sub
Coleman, Michael, laborer, 155 Craig
Colgan, Michael, laborer, William near Dalhousie
Collard, Joseph, R. E. 24 St Elizabeth
Collard, Frs. sawmaker, 23 Bonaventure
Collard, Etienne, sawmaker, 80 Bonaventure
Collier, James, laborer, Ann near Wellington
Collier, Andrew, laborer, Chaboillez square
Colligan, Jas. police, William near Murray
Collin, François, blacksmith, house 112 St Lawrence
Collin, F. X. butcher, head of Dufresne
Collins, Miss, milliner, St Antoine bridge

Collingwood, Edward, house 4 Beaver-hall terrace
Collins, John, actuary, house 4 Great St James
Collins, Hans. laborer, Cemetery near Bonaventure
Collins, Patrick, laborer, William near Colborne
Collins, George, tailor, 62 St Dominique
Collins, William, house Gabriel near Murray
Collis, R. D. general broker, 20 St François Xavier house Berthelot
Colombe, Charles, constable, Commissioners near the market
Colombe, Mrs. house 56 St Dominique
Colonial Life Assurance Office, A. Davidson Parker, manager, 49 Great St James
Colthurst, George, C. E. at Adjutant General's Office, St Lewis, house Victoria road.
Commander of the Forces, office Notre Dame
Commercial Bank of Midland District, (A H. Campbell, cashier,) 37 Great St James
Colquhoun, Walter, house 137 Sherbrooke
Colquhoun, Chas, laborer, 12 St Geneveive
Colquhoun, Alex, grocer, St Mary near the jail
Colquhoun, Robert, house, 54 Amherst
Comber, Miss C., dressmaker, 67 St Antoine
Commissariat Office, 53 Notre Dame
Comte, Clément, stonecutter, 5 Chenneville
Comte, Louis, builder, 108 St Urbain
Comte, Jas., stonecutter, 26 St Siméon
Comte, B., builder, 50 St. George
Comte, Pascal, builder, 50 St George
Comte, Jean, mason, Vitré near Chenneville
Conlan, Andrew, emigrant Agent, canal wharf, house corner Port and Common
Conlan, Jas, pedler, corner Lagauchetiere and Wolfe
Condon, Kearin, laborer, Inspector
Connell, Thos., messenger, 34 Campeau
Connell, Mrs. E., house corner of Lagauchetiere and Hermine
Connell, Mrs. Jas., boarding-house, 46 Craig
Connell, Wm., clerk, 6 St Alexis
Connell, Mrs. milliner, 176 Notre Dame
Connor, John, cooper, Queen near Common
Connor, John, laborer, George near William

Connor, John, laborer, 233 St Joseph, sub
Connor, J., shoemaker, Juré near St George
Connissant, Joseph, butcher, 109 St Joseph, sub
Connolly, Anthony, mason, Colborne near William
Connolly, Patrick, currier, Chaboillez
Connolly, Mrs. laundress, DesRivieres off St Antoine
Connolly, Mrs., seamstress, Dorchester near Colborne
Connolly, Mrs. Hugh, seamstress, court of St Catherine
Connolly, Michael, laborer, Catherine near Wellington
Connolly, Robert, blacksmith, Dorchester near Colborne Avenue
Connolly & Lantier, provision merchants, Port near Common
Connolly, Christopher, marketman, south side canal
Connolly, Wm., laborer, Murray near Wellington
Connoughton, J. grocer, corner George and Gabriel
Conroy, John, grocer, corner Wellington and Dalhousie
Conroy, John, laborer, Nazareth near Gabriel
Conroy, John, carpenter, Dalhousie near William
Conroy, James, laborer, Murray near McCord
Conroy, Thomas, laborer, McCord near Gabriel
Conroy, Denis, laborer, McCord near William
Constantineau, Joseph, trader, Baré off St Joseph
Constantineau, Joseph, house Baré off St Joseph
Contant, J. B. carter Wolfe near St Catherine
Contant, Frs. trader, Tolentin near Lagauchetiere
Contant, Ant. shoemaker, Lagauchetiere near Visitation
Contant, J. Bte. shoemaker, Lagauchetiere near Panet
Contant, François, carter, Lagauchetiere near Amherst
Contant, L. cooper Beaudry near Lagauchetiere
Contant, Frs. carpenter, Dalhousie
Contois, L. clerk, Lagauchetiere near Montcalm
Contois, Frs, shoemaker, Panet
Contois, Olivier, boarding-house, 64 Craig
Converse, J. A. ropewalk, Partenais near St Mary, house Partenais

Conway, Thos. grocer, 26 St Lawrence
Conway, Michael, laborer, 5 Colborne
Conway, Patk. carter, 52 Bleury
Conway, John, bridge-master, south side canal
Coogan, Owen, laborer, Nazareth near William
Coohey, Wm. storeman, Busby lane off Craig
Cooke, Wm. storeman, 49 Bonaventure
Cooke, Jas. carpenter, William near Catherine
Cooke, Miss, dressmaker, 56 St Antoine
Cooke, Robert, agent, 120 Notre Dame, house Mountain, near St Antoine
Cooke, Wm. grocer, 95 St Antoine
Cooney, Jas. laborer, corner William and McCord
Cooney, Mathew, laborer, Gabriel near Prince
Coonan, Wm. stoker, Dalhousie near Wellington
Cooper, John, carter, 31 St Maurice
Cooper, Peter, collector, 4 Berthelot
Cooper, P. W. clerk in the Post Office, house 4 Berthelot near Bleury
Cooper, W. clerk, St Charles Barromee near Vitre
Cooper, Mrs. midwife, corner Juré and Hermine
Cooper, Mrs., laundress, Versailles off St Joseph
Cooper, Wm., beadle, McGill College
Corbeille, Casimir, carter, Beaudry near Dorchester
Corbeille, F., carpenter, Brock near Mignonne
Corbeille, Frs, sawyer, Panet near Lagauchetiere
Corbeille, Frs., laborer, Panet near Lagauchetiere
Corbeille, P., carpenter, Montcalm
Corbeille, Mrs. P., seamstress, Brock near Dorchester
Corbeille, Paul, grocer, Visitation near St Catherine
Corbeille, Jos., butcher, Tolentin near St Catherine
Corbeille, Paul, grocer, Lagauchetiere near Montcalm
Corbeille, Jean Ls., joiner, court off Dufresne
Corbyn, Jas., shoemaker, St André near St Catherine
Corcoran, Arthur, shoemaker, corner Seaton and St Catherine
Cordner, Rev. John, house at Ottawa hotel
Corneau, Mrs. Ls. seamstress, Amherst near Lagauchetiere
Corner, Hugh, smith, 45 Bonaventure

Coron, Frs. house 13 St Francis
Coroner of the District, Joseph Jones, and C. J. Coursol, offices Champ de Mars and St Vincent
Corner, Hugh, smith, 45 Bonaventure
Corr, Hugh, trader, 37 St Maurice
Corr, Wm. laborer, 22 St George
Correstine, John, carpenter, McCord near Gabriel
Correstine, D. grocer, corner Hermine and Juré
Corrigan, B. dairyman, Dalhousie near William
Corrigan, Patrick, carpenter, Colborne near Gabriel
Corrigan, Patrick, grocer, Lagauchetiere near Visitation
Corriveau, Joseph, butcher, 30 St Lewis
Corse & May, paints, oils and glass, 205 St Paul
Corse, Mrs. H. house Grey Nun near William
Corse, R. house Grey Nun near William
Corse, N. B. house Queen near William
Cosgrove, John, laborer, Sophia lane off Craig
Costello, P. carpenter, 3 St Henry
Costello, John, joiner, Catherine near Gabriel
Costen, Thomas, gunsmith, 3 Champ de Mars
Costigan, Patrick, shoemaker, Catherine near Gabriel
Costigan, Mrs. John, milliner, St Antoine bridge
Coté, Augt. joiner, head of St Margaret
Coté, Joseph, tavern, Haymarket square
Coté, G. mason, City Councillors near Sherbrooke
Coté, Olivier, laborer, St Margaret off St Antoine
Coté, Cesaire, clerk, 31 Champ de Mars
Coté, Pierre, house St Lewis
Cotillard, Alex. tobacconist, Lafontaine
Cotineau, Mrs. house corner St Catherine and Visitation
Cotterel, R. advocate, Amherst near Dorchester
Couch, Mrs. T. grocer, 73 St Urbain
Coulter, William, dry goods, St Mary near Fullum
Coulter, David, laborer, head of Alexander
Coulter, Samuel, laborer, Durham near Lagauchetiere
Couillard, Thomas, clerk, house 105 Craig
Couillard, A. house 2 St Charles Barromee
Couper, Miss, milliner, 15 St Joseph

Courcelles, Bartholomew, carter, current St Mary
Courcelles, J. grocer, 83 Visitation
Courcelles, R. C. house 8 St Therese
Coursol, C. J. advocate, joint coroner, 18 St Vincent, house Dorchester, west
Coursol & Pominville, advocates, 18 St Vincent
Coursolles, J. C. measurer, Lagauchetiere near Wolfe
Coursolles, J. L. painter, Panet near Lagauchetiere
Coursolles, J. C. jun. measurer, Wolfe near St Catherine
Court, James, accountant, Insurance Company's Buildings, Great St James, house current St Mary
Courtemanche, Antoine, turnkey, head of Montcalm
Courtemanche, Abraham, mason, Victoria Road
Courteney, W. V. Ottawa hotel, house Bleury
Courteney, Jeremiah, trader, Queen near Gabriel
Courtois, ——, trader, head of Panet
Courval, Miss, milliner, Tolentin off St Mary
Courval, Pierre, laborer, 118 Visitation
Courval, Joseph, carter, Lafontaine off Visitation
Courval, Francis, carpenter, Cadieux, Cote a Baron
Courville, M. carpenter, Victoria road
Courville, Abraham, carter, Baré off St Joseph
Courville, Joseph, carter, Brock near Mignonne
Courville, Joseph, house 52 St Maurice
Cousins, J. purser, 109 Craig
Cousins, Henry, house 13 Cemetery
Cousineau, M. carter, West Dorchester
Cousineau, J. tobacconist, Acqueduct off St Joseph
Cousineau, Frs. smith, Acqueduct near St Joseph
Cousineau, J. B. laborer, head of Visitation
Cousineau, Noel, cooper, Baré off St Joseph
Cousineau, Mrs. trader, Mountain near Bonaventure
Cousineau, Joseph, carpenter, Baré off St Joseph
Cousineau, Toust, laborer, College near Inspector
Cousineau, Maurice, voyageur, Acqueduct off St Joseph
Coutley, John B. boarding house, Champ de Mars near Campeau
Couture, Charles, house head of Visitation

Couture, Pierre, carter, 63 Visitation
Couvrette, Mrs. house Durham near Dorchester
Couvrette, Pierre, joiner, head of St Charles Barromee
Cowan & Cross, groceries, wines, &c, 34 M'Gill
Cowan, Miss, school, corner Lagauchetiere and Sydenham
Cowan, Dr. J. P. house Upper St Urbain
Cowan, William, (of Carter & Cowan) house Drummond
Cowan, David, clerk, corner St Urbain and Vitre
Cowan, William, foundryman, 40 Gain
Cowan, Jas. laborer, Hermine near Juré
Cowan, Hugh, foundryman, Dorchester, near Colborne Avenue
Cowan, David, storeman, Dorchester near Gain
Cox, Patrick, carter, 9 St George
Cox, R. S. engineer, Eleanor near William
Cox, Jas. marketman, Ann near Wellington
Cox, Patrick, customs officer, Bleury
Cox, James, shoemaker, Hermine near Juré
Cox, Charles, grocer corner Vitré and St. Charles Barromée
Coyle, E. customs officer, Dorchester near St George
Coyle, James, ropemaker, Colborne avenue
Coyle, Edward, ropemaker, Parthenais off St Mary
Coyle, Patrick, ropemaker, Colborne avenue
Cragan, Matthew, laborer, Nazareth, near Gabriel
Cragan, Mrs. laundress, Colborne near William
Craig, Hugh, sailmaker, Dalhousie near Wellington
Craig, John, house 68 St Antoine
Craig, Misses, milliners and dressmakers, house Alexander near Craig
Craig, Miss, grocer, 79 Amherst
Craig, James, cabinetmaker, 50 St Constant
Crane, Michael, laborer, court off Colborne
Crane, Robert, laborer, Murray near William
Cremins, R. P. carbuilder, Colborne near Gabriel
Crassitier, George, carpenter, Victoria road
Cranson, Robt. joiner, Eleanor near Gabriel
Crate, James, shoemaker, Acqueduct off St Joseph
Craven, Mrs. Michael, Prince near William

Craven, Lawrence, laborer, Prince near Queen
Crawford, James, M.D. 29 Little St James
Crawford, Wm. laborer, St Felix off Bonaventure
Crediget, Edward, shoemaker, Jure near Bleury
Cremore, Mrs. John, gardener, head of Amherst
Crepeau, Louis, stone cutter, corner Lagauchetiere and Campeau
Creighton, James, tailor, 158 Notre Dame, house, head of St. Catherine
Crerar, D. W. confectioner, 139, Notre Dame,
CRESSE, AUG., advocate, 8 St Vincent, house, 53 Champ de Mars
Crevier, Joseph, laborer, south side of Canal
Crevier, Louis, joiner, 178 St. Joseph, sub
Crevier, Mrs. house 126 St Joseph, sub
Crevier, Olivier, carter, St André near St. Catherine
Crevier, Toussaint, tanner, 113 St. Joseph, sub
CREYK, WILLIAM, watchmaker and jeweller, 151 Notre Dame
Cribb, A, Protestant Orphan Asylum, St Catherine near Mountain
Crispo, —, customs officer, 2 Berthelet
Critchly, John, clerk St George's church, St. Michael's lane
Crochière, Joseph, carpenter, Cemetery
Crochiere, Geo. carpenter Victoria road
Cronin, W. commissariat, 55 St George
Crosby, John, R. R. conductor, 40 St Margaret
CROSS (ALEX.) & BANCROFT (H.) advocates, 2 St. Gabriel
Cross, Alex. advocate, house Cote des Neiges road
Cross, Robert, house 3 St Maurice
Crossan, Geo., tavern, 105 Water
Crossan, Charles, shoemaker, 35 Champ de Mars
Crossan, Joseph, tobacconist, College near Inspector
Crossan, Thomas, laborer, Gain off St Mary
Croteau, André, shoemaker, Montcalm near Panet
Croteau, L. S. laborer, 35 St Lewis
Croteau, J. B., coach trimmer, Panet near Dorchester
Crotin, Wm. shoemaker, St Antoine bridge
Crowe, Thomas, smith, William near Nazareth

Crowe, Chs., trader, Sanguinet near Lagauchetiere
Crowley, James, laborer, corner Craig and St Constant
Crowhurst, William, tavern, 2 St Paul
Cruikshank, Wm., saloon and tobacconist, 11 Great St James
Crummenauer, H. D., clerk, 50 Chenneville
Crutchlow, Mrs. John, tavern, 2 Barrack
Cuddy, Richd., laborer, Kempt near Gabriel
Cuddy, M., trader, 33 Sanguinet
Cuddy, Patrick, laborer, Juré near Hermine
Cuff, Mathew, carter, Victoria road
Culbert, John, laborer, 50 Acqueduct
Culgin, Mrs. laundress, 20 St Genevieve
Cullet, Michael, dry goods, 76 St Paul
Cullin, Mrs., house 42 Amherst
Cullin, Mrs., grocer, 52 St Maurice
Cullin, William, butcher, Prince near Wellington
Cullin, John, smith, St Antoine bridge
Culton, Mrs. laundress, Sophia lane off Craig
Cumberland, Thomas, laborer, Lagauchetiere near Durham
Cumming (W. B.) & Galbraith (R.), wholesale dry goods, 164 St Paul
Cumming, W. B., boards at St Lawrence Hall
Cummins, Patrick, smith, 5 Colborne
Cummins, John, trader, court off St Felix
Cunniff, Daniel, grocer, corner Wellington and Ann
Cunningham, William, sawyer, 12 St Genevieve
Cunningham, Thomas, carter, St Edward lane
Cunningham, Alexander, engineer, Colborne near William
Cunningham, William, marble yard, 36 St Urbain
Cunningham, William, stampmaker, Hermine near Juré
Cunningham, David, brassfounder, Chaboillez Square
Cunningham, William, marble cutter, 45 Bleury
Cunningham, H. H., bookseller, &c., 23½ Notre Dame
Cunningham, William, merchant, 11 St Sacrament
Cunningham, John, grocer, corner Lagauchetiere and St George

Curley, Jas., shoemaker, head of Alexander
Curley, Patrick, shoemaker, St Bernard near Bleury
Curley, John, trader, 14 St Bernard
Curran, P. laborer, Lafontaine off Visitation
Curran, Bart. laborer, court off St Catherine
Curran, John, laborer, William near Murray
Curran, Michael, laborer, 235 St Joseph, sub
Curran, J. & C. smiths, 21 St Maurice
Curran, John, house 21 St Maurice
Curran, C. house 21 St Maurice
Curran, W. grocer, corner Lagauchetiere. and Bleury
Curran, Mrs. house Durham near Lagauchetiere
CUSACK, CHAS. J. general merchant, Callieres
Cusack, John, tailor, Gabriel near Prince
Cusack, Michael, coachmaker, 166 Craig
Cushing, Mrs. E. L. house corner St Bernard and Bleury
Cushing, H. R. lumber merchant, Grey Nun, house 22 St Antoine
Cushing, Mrs. E. house St Henry near St Maurice
Cushing, Miss, dressmaker, George near Gabriel
Cusson, Michael, sailor, McCord near Wellington
Cusson, J. B. ship-carpenter, Visitation near St Catherine
Cusson, Francis, culler, house Rose near Visitation.
Cusson, Joseph, carter, head of Visitation
Cusson, Alex. grocer, Jacques Cartier square
Cusson, A. stonecutter, Brock near Mignonne
Cusson, Bernabé, laborer, Visitation near Mignonne
Cusson, Frs. carter, Tolentin near St Catherine
Cusson, Xavier, carriagemaker, St Joseph
Customs Examining Warehouse, Port
Cutler, Geo. laborer, Prince near Wellington
Cuthbert, Robert, brassfounder, 53 Mountain
CUVILLIER, A. & Co., general merchants, and auctioneers, St Sacrament
Cuvillier, Maurice, house Cote a Baron, near tollgate
Cuvillier, Mrs. A., house Cote a Baron near tollgate
Cyre, Rev. Narcisse, editor, St Thérèse, house 30 St Elizabeth
Cyre, J. B. joiner, head of St Hubert

Cyre, J. J. tanner, corner Montcalm and Panet
Cyre, Mrs. A. house Christopher off St Catherine
Cyre, J. B. stonecutter, corner Dorchester and St Charles Barromee
Cyre, M. carpenter, head of St Hubert
Cyre, Vincent, laborer, 72 St Urbain
Cyre, Eugene, butcher, head of Dufresne
Cyre, Mrs. milliner, Tolentin off St Mary
Cyre, J. B. carter, Brock near St Catherine
Cyre, Zepherin, laborer, Brock near St Catherine
DACKUS, John, trader, 15 St Joseph
Dache, Mrs. L. house Beaudry near Dorchester
DAGG, JAMES, oilmaker, St Felix near St Joseph
Dago, Peter, dyer and scourer, Lagauchetiere near Amherst
Dajenais, R. painter, 60 Bonaventure, house Chaboillez square
Dajenais, Robert, painter, Chaboillez square
Dajenais, Ls, laborer, lane off Montcalm
Dajenais, Stanislas, painter, Sanguinet
Dajenais, Joseph, laborer, Salaberry
Dajenais, Theophile, painter, Perthius
Dajenais, David, tinsmith, 40 St Mary
Dajenais, Firmin, shoemaker, Visitation near St Catherine
Dajenais, Joseph, laborer, Murray near Gabriel
Dajenais, Mrs. tailoress, 77 Bonaventure
Dajenais, David, house Lagauchetiere near Wolfe
Dajenais, Cyril, laborer, court off Brock
Dajeneau, Augt. sawyer, Panet near Dorchester
Dakers, James, (secretary of Telegraph Company,) house corner Lusignan and St Antoine
DALEY, JOSEPH H. of the Donegana hotel, 19 & 21. Notre Dame
Daley, Owen, trader, court off St Paul
Dalton, John, house St Constant near Dumarais
Dalton, James, laborer, Gabriel near Murray
Dalton, P. laborer, St Felix near Bonaventure
Dallaire, C. carriagemaker, Guy off St Antoine
Daly, Wm. laborer, Fullum near St Mary
Daly, Daniel, shoemaker Gabriel near Murray
Daly, John, carter, St Joseph near the canal

Daly, Corn, laborer, Prince near Wellington
Daly, Mrs. cook-shop, Common near King
Damour, Pierre, house 47 Water
Damour, Joseph, shoemaker, 128 St Charles Barromée
DANGERFIELD, WILLIAM, boots and shoes, 111½ Notre Dame.
Dance, R. gardener, tollgate, Victoria road.
Dancereau, Nazare, tavern, 56 St Paul
Dancereau, Israel, carpenter, St Felix off Bonaventure
Dancereau, Pierre, clerk, 32 St Elizabeth
Dann, Amos, bootcloser, William near Eleanor
Dann, Thomas, shoemaker, William near Eleanor
Danish Consul, Thos. Ryan, St Peter near Lemoine
Daniel, Wm. printer, 12 St Charles Barromee
Daniel, Frs. laborer, court off Chaboillez
Daniel, David, cooper, Dorchester near Visitation
Daniel, Joseph, laborer, 65 St Maurice
Daniel, Mrs. laundress, Fortification lane
Daoust, Maurice, trader, head of Visitation
Daoust, H. milkman, head of Visitation
Daraough, Balthazer, house College near Inspector
DARLING, WILLIAM, general merchant, 169 St Paul, house corner Queen and William
Darling, John, boarding-house 49 St Urbain
Darling, C. forwarder, Common near George, house Victoria road
Darling, Andrew, tailor, Dorchester near Bleury
Darragh, Patrick, milkman, Gain off St Mary
Darragh, Alexander, carpenter, Wolfe near Lagauchetiere
Darragh, Hugh, tavern, corner St François Xavier and Commissioners
Darragh, Michael, carter, court off St. Margaret
Darragh, Peter, grocer, 40 St Maurice
Darwent, Moses, clerk, 79 St Urbain
Date, John, plumber, brazer, &c., 11 St Phillip
Dauphin, C. carver, St. Denis near Mignonne
Daudelin, Michel, carter, St Felix off St Joseph
Daunais, Joseph, shoemaker, Salaberry off St Mary

Daunais, C. trader, 78 Visitation
Daunait, E. carter, 39 St Joseph, sub
Daunait, Joseph, shoemaker, St Felix off St Joseph
David & Millet, general commission merchants, 16 St François Xavier
David, A. H. M., D. 48½ Craig
David, E. D., advocate, 27 Little St James, house Beaverhall square
David, Louis, carpenter, 17 German
David, F. painter, 17 German
David, Toussaint, laborer, 33 Bonaventure
David, S. painter, 97 Panet
David, Jos. carter, head of Panet
David, M. H. house 37 Little St James
Davidson, D. manager Bank of British North America, Great St James
Davidson, Mrs. matron servants home, corner Saint Charles Barromee and Lagauchetiere
Davidson, Isaac B. tailor, 197 Notre Dame
Davidson, Thomas, clerk, 22 St Charles Barromee
Davidson, John, grocer, Colborne near Gabriel
Davie, James G. dry goods, Current St Mary
Davie, Mrs. house George near Wellington
Davies, Rev. Doct. house 3 Sydenham place
Davis, Daniel, school teacher, 60 Bonaventure
Davis, G., watchman, 60 St Dominique
Davis, John, laborer, St Edward lane
Davis, Moses, furrier, Wolfe near Lagauchetiere
Davis, Miss A. J. milliner, 27 St Antoine
Davis, John, shoemaker, 27 St Antoine
Davis, H. combmaker, 12 St Genevieve
Davis, John, laborer, south side of Canal
Davison, Jas., clerk, house 109 St Antoine
Davison, Mrs. A. house 11 St Bernard
Davison, D. S. storeman, St Edward lane
Davison, Ed. laborer, 34 St Margaret
Dawson, Benjamin, bookseller and stationer, wholesale and retail, 2 Place D'Armes, house 15 Chenneville
Dawson, Thos. laborer, Dubord near Campeau
Dawson, John, planemaker, 44 Bleury
Day, J. J. advocate, 90 Notre Dame

Day, Hon C. D. house Cote des Neiges
Day, John, carpenter, St Felix off St Joseph
Daze, Wm. cabinetmaker, head of Brock
DEAN, ROBERT, British trunk factory, 174 Notre Dame
Dean, David, turner, 67 St Charles Barromee
Death, Thos. house William near Murray
DeBeaujeu, Hon G. R. S. house 52 Notre Dame
DEBLEURY, Hon C. C. S., advocate, 38 Craig
Debater, Joseph, carpenter, Sophia lane off Craig
Debigarre, Frs. painter, corner St Hubert and St Lewis
Decarreau, Jas. pilot, Dorchester near Durham
Decarreau, Jos. joiner, head of Durham
Decarrie, Henry, carpenter, 51 Mountain
Decarrie, J. B. shoemaker, Baré off St Joseph
Decarrie, John, carpenter, Bonaventure near Inspector.
Decarrie, Miss, milliner, 18 Bonaventure
Dechantal, Louis, house 1 St Urbain
Decasse, Ls. joiner, Mountain near St Joseph
Decoigne, Frs. house corner St Joseph and Notre Dame
Decousse, Mrs. P. B., tavern, Jacques Cartier square
Debruil, Mrs. seamstress, St Felix off St Joseph
Debruil, C. joiner, 71 Bonaventure
Decelles, Mrs. Michel, house Panet near Dorchester
Dednam, T. tinsmith, 187 Notre Dame
Deegan, L. house 58 Bleury
Deegan, G., notary, St Catherine near Christopher
Deegan, Mrs. house Catherine near Gabriel
Deer, Patrick, tailor, Wellington near Ann
DEERING, WM. boots and shoes, 160 Notre Dame
Deery, Henry, grocer, corner of Wellington and Ann
Defoy, Joseph, carpenter, 75 St Urbain
Deguise, Frs. bricklayer, Vallee
Deguise, Olivier, bricklayer, St Charles Barromee
Delage, M. shoemaker, St Margaret near Bonaventure
Delage, Leon, laborer, court off St Antoine
DELAGRAVE & Co. importers of French and other wines, 38 Notre Dame

Delahide, Mrs. trader, 237 St Joseph, sub
Delany, Mrs. trader, St Claude
Delany, Patrick, laborer, 7 St Edward
Delany, James, painter, Wolfe near St Catherine
Delaunais, Jean, shoemaker, Dufresne
Delaunais, Joseph, baker, 55 St Charles Barromee
Delaurier, Mrs. house, Brock near Dorchester
Delaurier, Francis, cabinetmaker, Cemetery
Delaurier, J. B. butcher, Fullum
Delaurier, Joachim, house, 100 St Charles Barromee
Delcourt, Joseph, sawyer, Panet
Delcourt, Jos., mason, St Catherine near Visitation
Delcourt, Moise, carter, Durham near Dorchester
Delcourt, Ignace, house 4 Mountain
Delcourt, J. B. shoemaker, 19 St Monique
Delinelle, Pierre, joiner, Wolfe near St Catherine
DELISLE, W. H. wholesale dry goods, 6 St Joseph near St Paul
Delisle, Pierre, nailer, 26 Mountain
Delisle, W. H. house Lagauchetiere near St Urbain
Delisle, A. M. clerk of the Crown, house, 17 Sherbrooke
Delisle, Benjamin, high constable, 7 Bonaventure
Delisle, Mrs. house 13 Bonaventure
Delongchamp, Louis, mason, Wolfe near Lagauchetiere
Delongchamp, Ls., jun. gardener, head of Montcalm
Delongchamp, Pierre, mason, corner Montcalm and St Catherine
Delorier, Oliviere, carpenter, Baré off St Joseph
Delorier, E. cartmaker, 80 St Antoine
Delorier, Alfred, cartmaker, court off Bonaventure
Delorier, Francis, turner, 159 Craig
Delorme, Pierre, clerk, 10½ St Charles Barromee
Delorme, John, shoemaker, Voltigeurs near St Mary
Delorme, G. O., dry goods, corner St Lawrence and Vitre
Delormier, J. B. C., advocate, 37 Sherbrooke
Demeray, John, trader, Wolfe near Lagauchetiere
DEMERAY, P. O., advocate, 12½ St Lambert
Demers, Edward, city treasurer, Craig near Bleury
Demers, Noel, carter, Baré off St Joseph

Demers, Augustus, lumberyard, Visitation corner Lagauchetiere, house corner Dorchester and German
Demers, Louis, trader, Tolentin near St Catherine
Demers, Louis, trader, 100 St Constant
Demers, Eustace, waterman, 69 Bonaventure
Demers, Charles, carter, 4 St Margaret
Demers, George, house St Mary near Fullum
Demers, Louis, butcher, Fullum
Demers, Antoine, butcher, St. Mary, near Fullum
Demers, Mrs Charles, house, 41 Water
Demers, Joseph W. lumber merchant, Latour off Radegonde
Demers, Louis, jr., butcher, St Mary near Fullum
Demers, Louis, trader, Dorchester near St Phillip
Demesmay, Joseph, watchmaker, St Urbain near Craig
Demontigny, C. J. N. printer, 79½ St Paul
Demorochond, F. M. house St Denis near Mignonne
Dempster, George, merchant, 3 St Sacrament
Dempsey, Peter, laborer, McCord near Gabriel
Dempsey, D. trader, Lagauchetiere near Campeau
Dempsey, Mrs. laundress, Gabriel near Murray
Dempsey, Miles, laborer, Shaw off St Mary
Deneau, Mrs. dressmaker, 2 Cote
Dennie, Mrs. millinery establishment, 13 Great St James
Dennis, William, organ and pianoforte builder, head of St Charles Barromee
Dennis, Miss, flower maker, 71 Visitation
Dennis, Peter, laborer, Chaboillez square
Denonville, Jacques, laborer, St Antoine bridge
Denonville, Pierre, laborer, St Catherine near Panet
Depaty, Gédéon, carter, Visitation near St Catherine
Depaty, Francis, waterman, Devienne
Depaty, Charles, sawyer, Mignonne, near Brock,
Depincier, O., merchant tailor, corner Notre Dame and St Gabriel, house Perrault's court off Craig
Depincier, P., painter, Perrault's court off Craig
Deputy Adjutant General's Office, St Louis
Deputy Quarter Master General's Office, St Louis
Dereby, Michel, voyageur, 122 St Joseph, sub

DeRocheblave, Mrs. house 2 Lartique place
Derome, F. mason, 91 Visitation
Derome, D. clerk, 55 Campeau
Derome, F. M. advocate, 8 St Vincent, house off St Catherine
Derome, Hubert, house Cadieux street, Cote a Baron
Derome, Leon, butcher, Beaudry near Dorchester
Derome, Mrs. house 88 Montcalm
Desautels, Mrs. Amable, Smallwood off Panet
Desautels, Mrs. François, Montcalm near St Mary
Desautels, François, jun. house 138 St Mary
Desautels, James, cooper, Dorchester near St Constant
Desautels, J. B. laborer, 79 Visitation
Desautels, Louis, house 27 St Antoine
Desautels, Michel, carter, Champ de Mars near Campeau
Desautels, Mrs. house 11 Bonaventure
Desautels, P. joiner, Wolfe near Dorchester
Desautels, William, trader, 29 Visitation
Desautels, Frs. laborer, head of Fullum
Desautels, Louis, carter, 33 St Louis
Desautels, Joseph, sawyer, St Catherine near Panet
Desautels, Mrs. Frs. house Mignonne near Beaudry
Desautels, Pierre, stonecutter, 63 Visitation
Descelles, Louis, engineer, Dalhousie near Wellington
Deschatelets, P. carter, St André near St Catherine
Deschambault, Amable, lumberman, Salaberry
Deschambault, Dr. house 2 Barclay Place
Deschambault, Mrs. J. house corner Lagauchetiere and Montcalm
Deschamps, J. B. sen., shoemaker, 106 St Lawrence
Deschamps, J. B. house head of Brock
Deschamps, John, joiner Dufresne
Deschamps, Jos., carter, Fortier near St Dominique
Deschene, Thomas, sawyer, lane off Bonaventure
Desforges, J. M. sheriff's officer and bailiff
Desjardins, Joseph, laborer, Amherst
Desjardins, Frs. carter, 64 Panet
Desjardins, Bte. laborer, Panet near Dorchester
Desjardins, J. B., mason, Visitation near Mignonne

Desjardins, J. M. advocate, 16 St Vincent
Desjardins, Miss, milliner, 125 St Joseph, sub
Desjardins, O. smith, Panet near St Catherine
Deslaurier, B. butcher, Fullum off St Mary
Deslaurier, Bte. cooper, 51 Visitation
Deslaurier, Mrs. J. B. laundress, court off St Catherine
Deslaurier, Mrs. boarding-house, 20 St Gabriel
Deslongchamps, Charles, house head of Beaudry
Desmarais, Mrs. A. gardener, Cadieux
DESMARTEAU, PLAMONDON & MOUSSEAU, general dry goods, 98 St Paul
Desmarteau, N. B. house current St Mary
Desmarais, Augt. joiner, Amherst near St Mary
Desmarteau, E. B. clerk, St Amable lane
Desnoyers, Ant. joiner, Mignonne near Panet
Desnoyers, Pierre, gardener, Panet near St Catherine
Desnoyers, M. house 54½ St Dominique
Desnoyers, Mrs. seamstress, head of Panet
Desnoyers, Leon, joiner, Lagauchetiere near Wolfe
Desnoyers, Mich. laborer, Smallwood lane off Panet
Desnoyers, G. shoemaker, Salaberry near St Mary
DeSola, Rev. A. Hebrew, 1 Pres-de-Ville Place
Desordier, Clement, shoemaker, St Emery off St Denis
Desordier, Denis, shoemaker, Dorchester near Panet
Desormeaux, Ben. carter, Beaudry near Dorchester
Desormier, Jean, laborer, court off Dufresne
Desormier, Antoine, carter, court off Dufresne
Desormier, Joseph, carter, Mignonne near Brock
Desormier, A. carter, corner Wolfe and St Catherine
Desormier, Pierre, sawyer, Amherst near Lagauchetiere
Desormier, S. P. sawyer, St Ignace
Desormier, John, carter, Visitation
Desormier, Louis, carter, head of Dufresne
Desormier, N. stonecutter, Brock near St Catherine
Desormier, P. sawyer, Visitation near Mignonne
Desormier, Louis, carter, Visitation near St Mary
Despatie, Pierre, carter, Wolfe near Lagauchetiere
Despatie, James, cabinetmaker, 160½ St. Lawrence

Despatie, ——, sexton, St Emery near St. Denis
Despaty, Jos. waterman, Barrack near Mignonne
Despaty, Et. stone cutter, head of Visitation
Despaty, Edward, roofer, head of Visitation
Despaty, Fx. tavern, current St. Mary
Despaty, P. F. mason, Beaudry near Mignonne
Despaty, Paul, waterman, College near Inspector
Despaty, Isidore, carter, Brock near Dorchester
Despaty, Pierre, house off Brock near Visitation
Desrivières, James M'Gill, house 68 Craig
Desrivières, Baptiste, sawyer, Baré off St Joseph
Desroche, Alexander, house 89 St Lawrence
Desroche, J. B. tobacconist, 68 St Urbain
Desrochers, Edward, dry goods, 29 St Lawrence corner Vitre
Desrochers & Parent, dry goods, 17 & 19 St Lawrence
Desrochers, R. carpenter, head of Beaudry
Desrochers, Joseph, carter, Wolfe near St Catherine
Desrochers, Joseph, mason, 50 Visitation
Desrochers, Antoine, carpenter, Dorchester near St Charles Barromee
Desrochers, A. smith, Smallwood off Visitation
Desrochers, Urbain, sculptor, head of Alexander
Desrochers, Michael, joiner, 32 St Lawrence
Desrochers, Louis, laborer, Baré off St Joseph
Desrochers, J. B. house 68 St Urbain
Desrosiers, Louis, dry goods, 86 St Paul
Desrue, Jean, cooper, St Edward lane
Desrue, Eugene, cooper, St Edward lane off Saint Antoine
Dessourdie, Jos. carpenter, Tolentin off St Catherine
Dessourdie, Adolphe, shoemaker, Beaudry near Dorchester
Dessourdie, Charles, shoemaker, St Emery near St Denis
Devanny, Michael, lodging house, 90 Foundling
Devereux, Thos. house St Mary near Gain
Devereux, W. plasterer, little Dublin off St George
Devine, Jno. laborer, Voltigeurs
Devine, John, carpenter, Lagauchetiere near Seaton

Devine, James, laborer, 22 Chaboillez
Devine, Henry, bootmaker, St Charles Barromee near Vitre
Devins, Peter, house corner St Hubert and Mignonne
DEVLIN & DOHERTY, advocates, 5 Little St James
Devlin, Bernard, advocate, 5 Little St James
DeWitt, Jacob, house head of St Margaret
Diamond, Miss, dressmaker, Jure near Alexander
DICKINSON, C. M. surgeon dentist, 49 Great St James
DICKINSON, M. forwarder, Common, canal wharf, house 25 St Antoine
Dickinson, Mrs. boarding house, 138 Notre Dame
Dier, John, swan tavern, Grey Nun near William
Dier, John, junr. custom-house officer, Grey Nun near William
Dier, W. carter, 43 St Maurice
Dier, Jos. carter, Colborne near William
Dier, John, carpenter, Colborne near Gabriel
Dier, John, laborer, corner George & Gabriel
Dignan, Bernard, house Guy off St Antoine
DILLON, RICHARD, accountant, 103 Mountain
Dillon, James, house 58 St Dominique
Dillon, Thos. laborer, Hermine near Juré
Dinell, Wm. carter, St Felix off St Joseph
Dinell, Frs. carpenter, head of Durham
DINNING, JOHN, G. accountant and land agent, 4 St Sacrament, house Drummond
DIOCESAN LIBRARY & READING ROOM, J. S. Roles, librarian, National school-house, Bonsecours
Dion, P. joiner, Cadieux street, near Cote a Baron
Dion, Jos. huckster, Devienne
Dion, Jos. carpenter, Devienne
Dion, J. Bt. carter, Beaudry near Mignonne
Dion, Moses, clerk, 29 Bonaventure
Dippie, Misses, dressmakers, Dorchester near Saint Phillip
Dixon, Richard, smith, Murray near William
Dixon, Col., R. A. 3 Benny's Block, St Joseph, sub
Dixon, Mrs. house Lagauchetiere near Radegonde
Dixon, Joseph, smith, St Joseph near Chaboillez
Doane, John A. boards at Ottawa Hotel

Doane, T. C. daguerreotypist, 1 Place d'Armes, up stairs, house Sherbrooke near St Dominique
Dodd, Mrs. John, house Court off St Catherine
Dodd, Ed. bricklayer, Court off Murray
Dods, P. house 24 Little St James
Doheny, Jas. storeman, King near Wellington
Doheny, Thady, laborer, Kempt near Wellington
Doherty, N. house Colborne avenue
Doherty, Mrs. house Dalhousie near Wellington
Doherty, Wm. grocer, William near Colborne
Doherty, Michael, clerk, 70 Bonaventure
Doherty, H. grocer, 45 St Paul
Doherty, George, joiner, Drake's court off College
Doherty, John, laborer, Murray near William
Doherty, Jas. laborer, M'Cord near Wellington
Doherty, Marcus, advocate, 5 Little St James, house Dorchester near Mountain
Doherty, Wm. laborer, Colborne avenue
Doherty, William, laborer, 59 Campeau
Doherty, Joseph, trader, 68 Bonaventure
Doherty, Anthony, laborer, Acqueduct off St Joseph
Doherty, Chas. sawyer, Dalhousie near Wellington
Doherty, Henry, collector, Adelphi hotel
Dolan, William, bootmaker, 60 Bonaventure
Dolan, Frs. dry goods, 208 Notre Dame
Dolan, Mrs. laundress, 66 Bonaventure, in rear
Dominique & Cusson, cullers, Capital
Dompierre, Ls. carpenter, 121 Bonaventure
Don, Peter, porter, 7 Woodyard
Donahoo, Mathew, carter, Dalhousie near Gabriel
Donahoo, Luke, laborer, St Germain
Donahoo, Bernard, turner, 37 St Lawrence
Donahoo, Timothy, saddler, 60 St Paul
Donald, Jas. cabinet maker, 81 St Urbain
Donaldson, William, house Bisson off St Antoine
Donaldson, Wm. pedler, 17 Bonaventure
Donegana Hotel, The, Mrs. St Julien, proprietor, J. H. Daley, manager, 19 and 21 Notre Dame
Donegani, John, house Villa Rosa, Cote St Antoine
Donegani, Joseph, looking-glasses, &c. Capital
Donegani, Joseph W. commission merchant, 60 Commissioners

Donnelly, James, plasterer. 148 Craig
Donnelly, Daniel, laborer, Murray near Wellington
Donnelly, Peter, trader, 139 St Paul, house 53 Bonaventure
Donnelly, Bryan, laborer, Kempt near William
Donoghue, Hy. house 15 St Phillip
Donnolly, Denis, laborer, Prince near Gabriel
Donnolly, Charles, carpenter, south side of the canal
Donnolly, Edward, carpenter, Eleanor near Gabriel
Donnolly, John, laborer, St Edward lane
Donnolly, Mrs. house Beaudry near Lagauchetiere
Donovan, Peter, lumber dealer, Ann near Gabriel
Donovan, James, laborer, Gabriel near George
Doogs , Patrick, carter, 99 St Antoine
Doola , Michael, carter, Dorchester near Mountain
Doolan, Wm. carter, St Felix off Bonaventure
Dooly, Patrick, laborer, head of Alexander
Doran, James, engineer department, 28 Amherst
Doran, James, messenger, Amherst near Dorchester
Doran, James, laborer, court off Colborne
Doran, Michael, laborer, McCord near William
Doran, William, school, 45 St Joseph
Doray, J. B. carter, Current St Mary
Doray, A. grocer, 27 Sanguinet, boards at Canada hotel
Doray, E. turner, 50 Amherst
Doray, Mrs. Moise, house St Mary near Dufresne
Doray, J. B. smith, Current St Mary
Doray, J. Bt. carter, corner St Mary and Dufresne
Doray, James, policeman, 21 Champ de Mars
Doré, Et. laborer, Amherst near Lagauchetiere
Dorion, V. P. W. advocate, Lagauchetiere near Campeau
Dorion, A. A. advocate, 20 St Vincent, house Dorchester near St Denis
D'Orsonnens, Dr. Thomas E. D'Odet, house St Louis
Dorval, Joseph, carpenter, German near Dumarais
Dorval, J. B., baker, 45 St Dominique
Dorval, A., clerk, Jacques Cartier square
Dorval, Isaac, baker, St Catherine near Dorchester
Dorval, A. J. B., shoemaker, 45 St Dominique
Dorval, Henri, shoemaker, 45 St Dominique

Dorval, Amable, public-crier, house at St Lawrence market
Dorval, J. B., senior, house 45 St Dominique
Dorwin, C., exchange and money broker, 33 St François Xavier
Dorwin, J. H., house 49 Bleury
Doucet, T., notary public, 30½ St St François Xavier, house Dorchester near Sanguinet
Doucet, Noel, trader, Campeau
Doucet, N. B., notary public, 8 St François Xavier
Dougall, John, wholesale dry goods, books and stationery, 183 St Paul
Dougall, James, commission merchant, 210 St Paul house corner of Dorchester and St Constant
Dougall, George, merchant tailor, 95 Craig
Dougall, John, Montreal Witness, 22 Great St James house head of Mountain
Douglas, William, general merchant, 61 Commissioners, house 28 St Monique
Douglas, J. & T., dry goods, 199 St Paul
Douglas, James, house Recollect near St Peter
Douglas, John, inspector, 14 Dorchester
Douglas, William, shoemaker, 157 Notre Dame
Douglas, Suson, grocer, Victoria road
Douglas, Rev. John, Wesleyan, College near Inspector
Douglas, Jas. H., house St Elizabeth near St Catherine
Douglas, James, planing and saw mill, Gabriel near McCord
Doutre, Leon, deputy registrar, old government house, house 31 St Gabriel
Doutre, Joseph, advocate, 31 St Gabriel
Doutre, Augt., carpenter, south side of canal
Dove, William, smith, Prince near Wellington
Dow & Co., brewers and distillers, 88 and 90 St Joseph
Dow, William, house 86 St Joseph
Dow, Andrew, house 89 St Joseph
Dow, Mrs. Charles, house Lagauchetiere near St George
Dow, William, cabinet makér, 54 St Antoine

Dow, Alexander, road master, Aqueduct off St Joseph
Dow, F., ropemaker, Anderson near Juré
Dow, Robert, carpenter, 2 Colborne
Dow, B., laborer, McCord near William
Dowd, Francis, tavern, Anderson near Juré
Dowd, Elizabeth, Grocer, corner Juré and Bleury
Dowd, A., laborer, 6 St Dominique
Dowling, James, laborer, head of St Margaret
Downey, Thomas, laborer, McCord,
Downey, Dennis, fruit store, 41 M'Gill
Downs, Terrence, trader, 69 St Paul, house corner Wolfe and Lagauchetiere
Downs, Edward, laborer, Lagauchetiere near Wolfe
Downs, John, laborer, William near Kempt
Downy, Morris, pork butcher, Prince near Wellington
Dowker, George, agent, Corner St Nicholas and St Paul
Doyle, James, trader, court off Murray
Doyle, Geo., silversmith, 60 St Maurice
Doyle, James, gardener, off Mignonne
Doyle, Michael, laborer, Smallwood off Panet
Doyle, Patrick, shoemaker, Common near King
Doyle, James, laborer, Gabriel near Murray
Dragon, Toussaint, carter, head of Panet
Drake, F. L., upholsterer, 174½ Notre Dame
Drake, Robert, builder, corner St Antoine and Guy
Drake, Godfrey, grocer, 53 St Lawrence
Drapeau, Charles, waterman, Durham
Dredge, F. C. and A. bookbinders and paper rulers, 229 St Paul
Dredge, F. C. house 38 McGill
Dredge, Thomas, laborer, St Joseph near the Canal
Dredge, E. D. house 63 St Charles Barromee
Driscoll, Henry, Q. C., St Therese, house 4 Barclay
Drolet, P. storeman, 97 St Charles Barromee
Drumgoole, Patrick, tanner, corner William and Colborne
Drum, Thomas, storeman, Durham near Dorchester
Drum, Rodger, chairmaker, St Joseph near the Toll bar

DRUMMOND, (L. T.) LORANGER, (T. J. J.) & DUNLOP, (C. J.), advocates, Place d'Armes hill.
Drummond, Mrs. house Murray near Gabriel
Drummond, Chas. G. founder, Radegonde opposite Haymarket
Dryden, Mrs, milliner, 21 St Urbain
Dryer, William, storeman, Roy lane off Bonaventure
Drysdale, J. house Aylmer
Drysdale, Adam, house 28 Chenneville
Dubay, John B. carpenter, Panet
Dubay, Ant. carpenter, Baré off St Joseph
Dubay, Miss V. weaver, 71 Visitation
Dubeau, Chs. tobacconist, St Lawrence near the Market.
Dubeau, Joseph, carter, Visitation near St Catherine
Dubée, J. carpenter, Panet
Dubé, Joseph, laborer, Montcalm near Dorchester
Dubé, Frs. joiner, court off Bonaventure
Dubé, Andre, ship-carpenter, Catherine near Wellington
Dubé, Mrs. tailoress, 22 Mountain
Dubé, Joseph, carpenter, lane off Mountain
Dubé, Alexander, smith, St Antoine near Bonaventure
Dubois, J. B. laborer, Chaboillez near College
Dubois, Frs. joiner, 29 St Andre
Dubois, Mrs. J. house 29 St Andre
Dubois, Alexis Etienne, office St Joseph, house 45 St Antoine
Dubois, Doctor L. G., house 45 St Antoine
Dubois, Jos. laborer, head of Panet
Dubois, Joseph, mason, St Catherine near Alexander
Dubois, Joseph, carpenter, Lagauchetiere near Wolfe
Dubois, Luke, joiner, Dufresne
Dubois, Michel, baker, 127 Craig
Dubois, Narcisse, baker, King near Wellington
Dubord, Etienne, advocate, 12 St Vincent
Dubord, A. cigarmaker, 77 St Paul
Dubord, Chs. laborer, St Dominique
Dubord, Chs. saddler, Beaudry Terrace, St Urbain

Dubord, Louis, cooper, head of Montcalm
Dubord, Thos. house Grey Nun near Common
Dubuc, C. tailor, head of St Dominique
Dubuc, J. B., carpenter, St Denis
Dubuc, James, boatman, Panet near St Catherine
Dubuc, Joseph, currier, corner Wolfe and Lagauchetiere
Ducasse, Alex. carpenter, head of Visitation
Ducasse, Edward, laborer, Durham
Ducharme, Pierre, saddler, 97 Amherst
Ducharme, Leandre, clerk, St Claude
Ducharme, O. joiner, Durham near St Catherine
Ducharme, Frs. laborer, St Antoine bridge
Ducheneaux, Joseph, joiner, Cemetery off St Antoine
Ducheneaux, Hergilde, baker, Cemetery off St Antoine
Duchene, Pierre, shoemaker, Visitation near St Catherine
Duchene, Pierre, carver, 110 Visitation
Duchene, Joseph, sawyer, Barè off St Joseph
Duclos, Francis, Eagle hotel, temperance house, College near McGill
Duclos, Jos. stonecutter, head of Durham
Duclos, Michael, joiner, Vallee corner St Philip
Duclos, Pierre, grocer, corner Montcalm and St Catherine.
Duclos, N. roofer, Brock near St Catherine
Duclos, Jean, joiner, court off Visitation
Duclos, P. laborer, Devienne
Duclos, Michael, joiner, lane off Panet
Duclos, J. B. stonecutter, corner Montcalm and St Catherine
Duclos, Ant. tinroofer, Smallwood off Panet
Duclos, Pierre, tinroofer, Beaudry near St Catherine
Duclos, Joseph, carter, Montcalm near Dorchester
Duclos, Maxime, joiner, Smallwood off Panet
Dudevoir, Thomas, confectioner, St Phillip near Dorchester.
Dudevoir, Elzear, shoemaker, St Simon near Dorchester
Dudevoir, Henri, shoemaker, Dupré off St Maurice

Dudevoir, F. X. laborer, Wolfe near Dorchester
Dudlow, Thomas, painter, head of Fullum
Dufaux, M. house 11 St Francis
Duffield, Geo. cooper, College near St Henry
Duffin, John, laborer, 3 Colborne
Duff, Miss Margaret, dressmaker, 18 St Joseph
Duffy, Mrs. dry goods, 23 St Paul
Duffy, Mrs. laundress, Court off Murray
Duffy, Frs. laborer, St Catherine near Bleury
Duffy, Edward, laborer, cor. Eleanor & Gabriel
Dufort, E. B. house 106 St Elizabeth
Dufort, Denis, stonecutter, St Felix off Bonaventure
Dufort, Joseph, joiner, St Catherine near St Elizabeth
Dufort, Antoine, carter, Current St Mary
Dufort, Jos. carpenter, Panet near Dorchester
Dufort, Joseph, smith, 235 St Joseph, sub
Dufort, M. carter, Panet near Lagauchetiere
Dufresne, M. voyageur, Montcalm near St Catherine
Dufresne, Medard, tailor, St Catherine near St Dominique
Dufresne, Jos. joiner, Current St Mary
Dufresne, Pierre, grocer, Current St Mary
Dufresne, Mrs Frs. laundress, 26 St André
Dufresne, Tousst. farmer, off St Mary near Gain
Dufresne, Augt. laborer, St Catherine near Montcalm
Dufresne, Ls. laborer, Current St Mary
Dufresne, Olivier, smith, 38 Amherst
Dufresne, Phillip, grocer, 58 Amherst
Dufresne, Francis, limeburner, Current St Mary
Dufresne, Luke, cooper, 15 St Maurice
Dufresne, Laurent, house St Catherine near Saint Constant
Dufresne, Toussaint, carter, St Catherine near Amherst
Dufresne, Louis, joiner, St Felix near St Joseph
Dugal, Dr. A. Lagauchetiere near Wolfe
Dugal, Telesphore, caulker, St Mary near the Jail
Dugas, Miss, milliner, 57 Bonaventure
Dugan, Patrick, carter, 99 St Antoine
Duhamel, Antoine, trader, 41 Visitation
Duhamel, Jos. trader, Lagauchetiere near Wolfe

Duhamel, J. B. grocer, Salaberry near St Mary
Dulaine, Mrs. Ant. house Wolfe near Lagauchetiere
Dulaine, Cyril, laborer, Tolentine near Lagauchetiere
Dumaine, Adolphe, carter, 1 Campeau
Dumais, Maurice, laborer, head of Visitation
Dumas, G. N. grocer, cor. St Claude and St Paul
Dumas, Magloire, butcher, Victoria road
Dumas, Jerome, carter, Bonaventure
Dumas & Cherrier, advocates, 3 Bonsecours
Dumas, Frs. laborer, 50 St Maurice
Dumas, Louis, roofer, head of Fullum
Dumbsday, Miss, milliner, 187 Craig
Duminie, Chs. blacksmith, 116 St Mary
Dumont, J. B. stonecutter, 40 Lagauchetiere near Seaton
Dumont, Louis, stonecutter, head of Durham
Dumont, Jos. grocer, 40 Lagauchetiere near Seaton
Dumouchelle, Alfred, grocer, Brock near Gain
Dunbar, William, baker, Wolfe near Dorchester
Dunberry, Jas. carpenter, Ann near William
Duncan, Mrs. house Dorchester near Colborne avenue
Duncan, Jas. artist, 64 St Lewis
Duncan, Archibald, smith, Nazareth near Wellington
Duncan, Jas. smith, Nazareth near Gabriel
Duncan, Thos. schoolteacher, Nazareth near Gabriel
Dunkin, C. advocate, house 33 Little St James
Dunion, John, laborer, William near Nazareth
Dunlop, Chas. J. advocate, house Albert Place
Dunlop, Miss, house corner of Beaudry and Lagauchetiere
Dunlop, Miss E. house corner of Brock and Lagauchetiere
Dunn, Patk. nailer, Dalhousie near Wellington
Dunn, Wm. laborer, William near Eleanor
Dunn, John, nailer, Catherine near Gabriel
Dunn, B. laborer, St Catherine near Alexander
Dunn, Peter, house 35 St Antoine

Dunn, George, engineer, Prince near Wellington
Dunn, John, house 129 Craig
Dunphy, Brian, laborer, Catherine near Wellington
Dunphy, James, laborer, Port near Common
Duparez, Miss, house 7 Little St James
Duplessis, J. B. mason, German near Mignonne
Duplessis, Frs. joiner, head of Durham
Dupont, N. voyageur, McCord near Gabriel
Dupont, D. clerk, St Denis near the Market
Dupras, C. grocer, Current St Mary
Dupras, Charles, laborer, Montcalm near St Catherine
Dupras, Antoine, joiner, head of Montcalm
Dupras, E. joiner, head of Montcalm, house 31 Visitation
Dupras, C. carpenter, St Joseph near the Canal
Dupras, Jean, trader, off 142 Dufresne
Duprè, Ant. clerk, St Denis
Dupuis, P. lumber merchant, Lagauchetiere near Tolentin
Dupuis, Augustin, gunsmith, 13 St Antoine
Dupuis, Louis, laborer, Durham
Dupuis, François, woodyard, 40 Amherst
Dupuis, J. baker, 41 St Constant
Dupuis, Aug., blacksmith, Visitation near Lagauchetiere
Dupuis, Charles, smith, Beaudry near Dorchester
Dupuis, Isaac, baker, 108 St Joseph, sub
Dupuis, Joseph, master sweep, corner Vitre and St Dominique
Dupuis, Joseph, carter, St Catherine near St Philip
Dupuis, J. B. house corner Mignonne and Visitation
Duquet, François, leather, &c. Jacques Cartier square, house 126 St Lawrence
Duquet, Mrs. boarding house, Bonaventure
Duquet, J. B. clerk, 36 Bonaventure
Duquet, F. tailor, 36 Bonaventure
Durand, O. B. baker, St Catherine near Visitation
Durand, Louis, trader, Panet near St Catherine
Durand, Joseph, clerk, 24 Amherst
Durant, Hilaire, grocer and dry goods, 44 St Joseph, sub

Durantel, Vincent, smith, 141 St Joseph, sub
Durham, Duncan, tobacconist, 121 St Paul, house Campeau
Durnford, P. revenue inspector, 74 Notre Dame, house Cote St Antoine
Durocher, Joseph, carter, Lagauchetiere near Panet
Durocher, Miss, dressmaker, 58 St Maurice
Durocher, Louis, carter, Chaboillez near Bonaventure
Durocher, Thomas, tinsmith, 22 St Lawrence
Durocher, H. P., house Durocher
Durocher, Leon, house head of Wolfe
Durocher, J. carter, court off Chaboillez
Durpenter, Captain P. house, 239 St Joseph, sub
Dussault, Pierre, carriagemaker, 52 St Joseph, sub
Dussault, Frs. stonecutter, 69 St Urbain
Dutton, J. T. academy, 69 St Antoine
Duval, Miss, boarding house, Tolentin near Lagauchetiere
Duval, Mrs. Frs. laundress, court off St Catherine
Duval, Joseph, cartmaker, corner Lagauchetiere and Panet
Duval, Frs. carter, Amherst near Lagauchetiere
Duvernay, Frere, printers and publishers, 15 St Vincent
Dwyer, Mrs. house Colborne near William
Dwyer, Peter, laborer, Port near Foundling
Dwyer & Tolland, coach factory, Craig near St François Xavier
Dwyer, Robert, laborer, 21 Champ de Mars
Dwyer, Thomas, overseer, corner Seaton and St Catherine
Dwyer, Patrick, laborer, Bisson off St Antoine
Dyde, John, inspector of ashes, College st., house St Antoine place
EAGER, W. L. provision inspector, corner Wellington and Queen, house 18 St Maurice
EAGLE HOTEL, (F. Duclos,) College near St Henry
Eardly, Maurice, clerk of haymarket, house Market square
Eaman, George, house 8 Cemetery
EASTON, WM. notary public, 27 Little St James
Ebbett, Robert, laborer, St Edward lane off St Antoine

Ecuyer, Auguste, shoemaker, Dorchester near St Constant
Edgar, Mrs. laundress, College near Inspector
EDEN, WM. forwarder and shipping agent, opposite Canal Basin, house at Mrs. Wilson's King st
Eden, John, house 5 Barclay
Eden, John, smith, Colborne near Gabriel
EDMONSTONE, ALLAN & Co,, general merchants, cor. St. François Xavier and Fortification lane
Edmonstone, W. house Devonshire place, Sherbrooke
Edmonds, Mrs. boarding house, 4 Craig
EDUCATION DEPARTMENT, C. E. (Dr. Meilleur, chief superintendent,) old Government house
Edge, Mrs. tailoress, 10 St. George, in rear
Edwards, Wm. teacher, 110 St Joseph
Edwards, Wm. laborer, 20 St Charles Barromee
Egan, John, laborer, Gabriel, near Murray
Eglauch, Léonard, music teacher, Vitre near Saint Charles Barromee
Ekers, Thos. grocer, 80 St Lawrence
Elder, Adam, joiner, 60 Bleury
Elder, Mrs. dressmaker, St Lawrence hill
Elder, Geo. smith, Gabriel near Nazareth
Ellard, Geo. basketmaker, Juré near St George
Elie, Pierre, cooper, Campeau near Lagauchetiere
ELLIOT, ANDREW, carpenter and builder, corner St Catherine and Bleury
ELLIOTT, W. H., M. D. dentist, 25 Great St James
Elliott, Robert, painter, Wellington near Nazareth
Elliott, John, grocer, house 2 Craig
Elliott, John, house Dorchester near Sanguïnet
Elliott, J. S. ordnance department, 31 Little St James
Elliott, John, laborer, Kempt near Gabriel
Ellis, William, clerk, St Claude
Ellis, Charles, laborer, Bonaventure near Cemetery
Ellis, Mrs. school, St Lawrence hill
Elwell, Herbert, house at Ottawa hotel
Emerson, Andrew, trader, 37 Amherst
Emery, Alexander, house Smallwood off Panet
Emond, J. painter, Visitation

Emond, John, pork butcher, Charbonneau near Panet
Emond, John, butcher, corner St Catherine and Panet
Emond, J. M. confectioner, St Catherine near Wolfe
Emond, P. shoemaker, 65 Visitation
Emond, J. B. stonecutter, Brock near Dorchester
Emond, Frs. stonecutter, Vallée
Emond, Joseph, carter, Vallee
Emond, Joseph, trader, 72 Bonaventure
Emond, Pierre, joiner, St Margaret off St Antoine
Emond, Et. joiner, Cemetery near St Joseph
Emond, Jean, junr., confectioner, 71 Visitation
English, Patk, laborer, Kempt near Gabriel
English, S. & Co. grocers and coffee roasters, 178 Notre Dame
Empey, John, gasfitter, Bisson off St Antoine
Empey, Alex, house, St Monique
Endicott, Wm. storeman, 45 Bonaventure
Ennis, M. laborer, court off Colborne
Ennis, John H. barber, 23 McGill, house 53 St Antoine
Ennis, Wm. tavern, corner Foundling and Port
Enough, Thos. storeman, Nazareth near William
Equitable Fire Insurance Office, F. R. Stan agent, 17 Great St James
Ericson, E. cabinet maker, William near Prince
Ermatinger, Wm. police magistrate, house 3 Beave hall terrace
Ermatinger, C. O. chief of police, office Bonsecou market
Esdaile, J & R. general brokers, 3 St Sacrament
Esdaile, J. house Bellevue off Durocher
Esdaile, R. house, Piedmont off Durocher
Esplin, Chas. steam saw and planeing mills, Ge near Wellington
Ethrington, George, watchmaker, 62 St Mary
Etie, Louis, laborer, St Catherine near St Denis
Etié, Frs. laborer, head of Sanguinet
Etié, Joseph, stonecutter, 62 Visitation
Etier, Charles, stonecutter, 130 St Charles Barrom
Etier, N. butcher, head of Visitation

Etier, P. laborer, Wolfe near St Catherine
Etier, Antoine, shoemaker, Amherst near Lagauchetiere
EUARD, JOHN, saddler and harness maker, 37 M'Gill, house Catherine near Wellington
EVANS, S. boot and shoestore, 36 McGill
Evans, Major General, house Beaver hall terrace
EVANS, J. H. wholesale and retail hardware, 197 St Paul
Evans, Thos. house, Devonshire place, Sherbrooke
Evans, W. C. house Devonshire place, Sherbrooke
Evans, T. A. house, Devonshire place, Sherbrooke
Evans, S. R. house 28 Little St James
Evans, Miss M. dressmaker, Hermine near Juré
Evans, Edward, tailor and clothier, 14 McGill
Evans, Robt. woodyard, Nazareth near Wellington
Evans, Robt. storeman, Sophia lane off Craig
Evans, Daniel, painter, Nazareth near William
Evans, Samuel, shoemaker, lane off St Monique
Everett, Thos. shoemaker, Mignonne near St Constant
Everett, Robert, brickmaker, Anne near Wellington
Eversage, Thos. cabinetmaker, 3 St Germain
Eversage, Chs. carver, 5 St. Germain
Ewan, William, house Alexander near Lagauchetiere
FABIEN, Pascal, joiner, Acqueduct off St Joseph
Fabien, Ben. shoemaker, Mountain near Bonaventure
FABRE & GRAVEL, French books and stationery, 3 St Vincent,
Fabre, E. R. house 2 St Lawrence
FABRIQUE OFFICE OF THE FRENCH CHURCH, E. A. Dubois, secretary, St Joseph near St Paul
Fagan, Peter, waterman, Busby lane off Craig
FAIRBAIRN & BOCKUS, general brokers, 3 St Nicholas
Fairbairn, John, house Dorchester near St Urbain
Fainter, David, laborer, corner Catherine and Gabriel
Falconer, W. R. manager of gas works, Gabriel near Ann

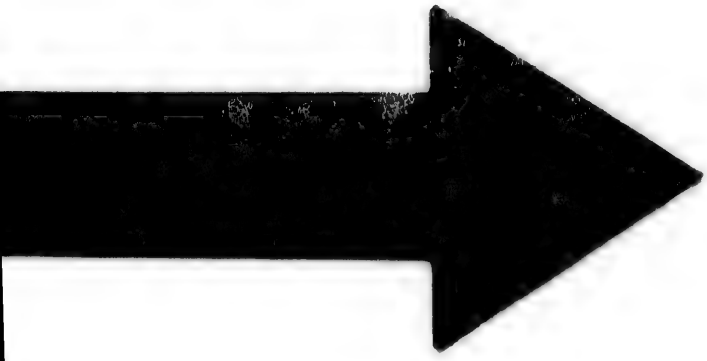

IMAGE EVALUATION
TEST TARGET (MT-3)

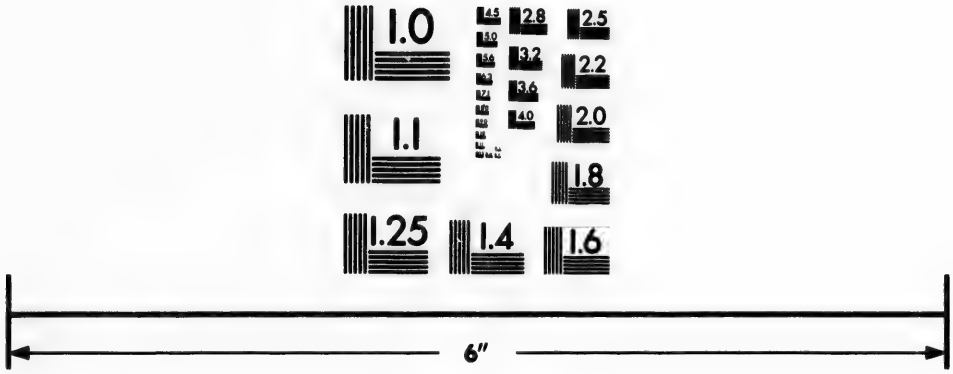

Photographic
Sciences
Corporation

23 WEST MAIN STREET
WEBSTER, N.Y. 14580
(716) 872-4503

2.8
2.5
3.2
3.6
4.0
2.2
2.0
1.8
1.6
1.1
1.0

Fallardeau, F. shoemaker, Visitation near St Cath
rine
Fallardeau, M. shoemaker, Amherst near Laga
chetiere
Fallardeau, E. voyageur, Mountain
Fallon, Martin, milkman, Aylmer
Falloon, J. grocer, corner Wellington and Dalhous
Falstreau, F. music teacher, Dorchester near St S
meon
Fanning, Patrick, laborer, Murray near Gabriel
Farie, Henry, laborer, 50 St. Maurice
Farley, Ed. storeman, Wellington bridge
Farmer, Patrick, milkman, 213 St Joseph, sub
Farmer, Patrick, laborer, Murray near William
Farmer, Michael, trader, Murray near Gabriel
Farmer, Patrick, trader, Murray near Gabriel
Farquhar, Mrs. soda water factory, 30 Little S
James
Farr, William, pianofortemaker, corner Dorchest
and Bleury
Farrell, Frs. painter, 124 Craig
Farrell, John, laborer, Wellington near Grey N
Farrell, Patrick, laborer, Eleanor near Gabriel
Farrell, James, laborer, court off Murray
Farrell, William, pedlar, 28 Inspector
Farrell, Patrick, carter, 32 Campeau
Farrell, James, waterworks, house 55 Amherst
Farrell, Michel, officekeeper, 5 St Gabriel
Farrell, Mrs. D. grocer, corner George and Willia
Farrell, T. clerk, 42 Amherst
Farrell, William, carter, Colborne near William
Farris, Thos. tavern, 29 St Paul
Farrow, John, superintendent of Lachine railro
house Richmond square
Fast, William, house, Lagauchetiere near Tolen
Faucher, N. grocer head of Visitation
Faucher, Jos. smith, Beaudry near Dorchester
Faucher, Joseph, plasterer, St Claude
Faucher, Paulet, boatman, Water near Bonsecou
Faucher, Olivier, coalyard and hardware, St. A
toine bridge
Faulkner, Ed. joiner, off St Catherine near St De

Fauteux, L. G. house St Elizabeth near Craig
Fauteux, J. H. police, 91 St Urbain
Favreau, O. dry goods, 94 St. Paul, house 43 St Lewis
Favreau, Antoine, general dry goods, 33 St Lawrence
Favreau, Toussaint, carter, 28 Vallee
Favreau, R. butcher, head of Brock
Favreau, Charles, laborer, St Catherine near Christopher
Favreau, Antoine, carter, head of Visitation.
Fax, George, tailor, 23 McGill
Feehan, Mrs. seamstress, Dubord near Campeau
Featherston, John, boots and shoes
Featherston, E. carpenter, Chaboillez near Bonaventure
Feeny, George, laborer, Kempt near William
Feeny, Mathew, laborer, Gabriel near Murray
Feeny, Patrick, carter, 17 St Phillip
Feeny, Mrs. grocer, Kempt near Gabriel
Fegan, Edward, shoestore, 232 St Paul
Fegan, Peter, shoemaker, Drake's court off College
Felton, Israel, carpenter, corner Dorchester and St Simeon
Felton, E. laborer, College near Inspector
Fenner, John, laborer, St Edward
Fennell, Michael, grocer, Lagauchetiere near Alexander
Fenton, William, laborer, M'Cord near William
Fenton, Thos. laborer, St Joseph near the canal
Fenwick, Dr. E. G. 69 Craig
Ferguson, A. & D. flour storage and cooperage, George near Common
Ferguson, Archibald, house head of St Margaret
Ferguson, Mrs. Alex. house 4 Beaverhall terrace
Ferguson, A. house Belmont, Beaverhall
Ferguson, William, laborer, court off St Monique
Ferguson, G. D. grocer, 99 Commissioners, house Hermine near Juré
Ferguson, William, saddler, Hermine near Juré
Ferguson, Peter, carpenter, Chenneville near Vitre
Ferguson, Miss, dressmaker, St Felix off St Joseph

Ferguson, Miss, dressmaker, corner Alexander and Lagauchetiere
Ferland, Clement, shoemaker, 35 St Lewis
Ferns, Mrs. A. house 48 St Joseph, sub
Feron, John, grocer, corner Juré and Alexander
Feron, Mrs. house corner Juré and Hermine
Ferrand, Baptiste, laborer, 50 Visitation
Ferres, James M. & Co. Montreal Gazette, 20 Great St James
Ferres, Jas. Moir, house 44 St Antoine
Ferrie, Hon. Adam, house head of Bleury
FERRIER, Hon. JAMES, house 14 Alexander
FERRIER & Co. general hardware, corner St Paul & St Francois Xavier, wholesale store, St Francois Xavier
Ferrier, George D. house 10 Alexander
Ferrier, James, jun. house 14 Alexander
Ferté, P. tanner, 86 St Lawrence
Fezee, Jos. laborer, Bisson off St Antoine
Fey, J. B. carter, 50 St Maurice
Fife, James, laborer, William near Catherine
Fillan, Pat. laborer, Kempt near Gabriel
Filiatreault, O. cooper, Beaudry near St Catherine
Filiatreault, Leon, carter, head of Brock
Filiatreault, Mrs. grocer, 64 Bonaventure
Filiau, L. joiner, 11 St Antoine
Filion, F. H. clerk, 75 St Lawrence
Finkle, Capt. G. W. boards at Franklin House
Finlay, Frederick, barrack sergeant, St Lewis
Finlay, J. cabinetmaker, Lagauchetiere nr Bleury
Finlay, James, engineer, Busby lane off Craig
Finlay, Jas. machinist, Colborne avenue
Finn, Tim. huckster, St Henry near St Maurice
Finn, Daniel, shoemaker, Dalhousie
Finn, James, laborer, 56 St Joseph, sub
Finn, Timothy, trader, St Henry
Finnegan, James, dry goods, 73 St Paul
Finnegan, John, laborer, Wellington near Ann
Finnegan, Mrs. Kempt near William
Finnegan, Michl. laborer, Colborne nr William
Finnan, Mrs. school, Hermine near Craig
Finnell, John, cooper, Ann near Wellington

Fischer, J. C. butcher and grocer, Victoria road
FISHER, ARTHUR, M. D. homœepathic practitioner, 61 Great St James
Fisher, Daniel, auctioneer, 6 St Joseph, house 96 St Antoine
Fisher, Mrs. D. house 76 Sherbrooke
Fisher, Alexander, engineer, Ann near Wellington
Fisher, John, & Co. auctioneers, 23 St Francois Xavier, house 42 St Antoine
Fisher, Alexr. laborer, Inspector off St Joseph
Fisher, W. A. exchange broker, 18½ Saint Francois Xavier
Fissiault, Antoine, joiner, 22 Vallee
Fissiault, Joseph, joiner, 16 Vallee
Fissiault, Antoine, carter, Mignonne near Brock
Fissiault, H. builder, 129 Craig
Fissiault, H. A. notary, 129 Craig
FITTS, CLARKE, biscuit and cracker baker, 21 Saint Joseph
Fitts, Arba, baker, College
Fitts, Wm. laborer, King near Wellington
Fitzgerald, John, laborer, St Lawrence hill
Fitzgerald, Thomas, laborer, Barclay near Water
Fitzgerald, John, carter, 26 Tolentin
Fitzgerald, Mrs. house 8 Recollect
Fitzgerald, Pat, laborer, Wellington near Prince
Fitzgerald, Michael, tailor, Nazareth near William
Fitzgibbon, John, house 8 George
Fitzgibbon, B. smith, corner George and William
FITZPATRICK & MOORE, groceries and wines, &c. 2 M'Gill
Fitzpatrick, John, house King near Wellington
Fitzpatrick, B. carter, lane off St Margaret
Fitzpatrick, Cyprien, house College near Dupré
Fitzpatrick, Michael, laborer, Dalhousie nr Gabriel
Fitzpatrick, Patrick, laborer, Murray near Gabriel
Fitzpatrick, Mrs. Luke, grocer, Dufresne
Fitzpatrick, John, baker, 24 St Joseph, sub
Fitzpatrick, John, laborer, Prince near Gabriel
Fitzpatrick, Mathew, lockmaster, south side of Canal
Fitzpatrick, James, laborer, head of Ann

Fitzsimmons, W. carter, Drake's court, College
Fitzsimmons, B. laborer, cor Colborne and Gabriel
Fitzsimmons, Jas. tanner, William near Ann
Flanigan, Patrick, trader, Ann near Gabriel
Flanigan, Wm. laborer, McCord near Wellington
Flannery, Michael, shoemaker, George near William
Flannery, J. shoestore, corner Wellington & Prince
Flateau, Ferdinand, merchant, at Richard's, Jacques Cartier Square
Fleau, Henri, laborer, head of Partenais
FLECK, A. blacksmith and agricultural implement maker, corner King and William
FLEET & DORMAN, advocates, 49 Little St James
Fleet, W. H. house Belmont, Beaverhall
FLEMING, J. merchant tailor, 103 Notre Dame
Fleming, J. bootcrimper, 42 Amherst
Fleming, John, plumber, Dorchester near Colborne avenue
Fleming, Alexander, milkman, Lagauchetiere near Tolentin
Flerant, Frs. carter, Amherst near Dorchester
Fletcher, J. clerk, 72 St Antoine
Fletcher, William, slater, Colborne near Gabriel
Fletcher, Henry, customs officer, Lagauchetiere near St George
Fletcher, Joseph, laborer, 83 St Charles Barromee
Flood, Thos. laborer, 53 Tolentin
Flinn, Frs. tailor, Gabriel near McCord
Flynn, Michael, laborer, Prince near William
Flynn, John, laborer, Kempt near William
Flynn, Eugene, police, Sanguinet near Craig
Flynn, Patrick, broommaker, College near Dupre
FLYNN, JAS. circulating library and servants' home, 13 Alexander near St Patrick's Church
Flynn, Mrs. house south side canal
Flynn, Miss, dressmaker, St Germain
Flynn, Edward, laborer, Murray near Wellington
Flynn, John, shoemaker, Port near Common
Flynn, Daniel, laborer, William near McCord
Fogarty, Mrs. seamstress, Busby lane off Craig
Fogarty, J. currier, 29 Inspector
Fogarty, John, mason, McCord near Gabriel

Fogarty, Patrick, laborer, Prince near Gabriel
Fogarty, John, tailor, Amherst near Lagauchetiere
Fogarty, Mrs. dry goods, 1 St Victoire
Foisey, Theophile, laborer, 34 St Antoine, in rear
Fokes, J. shoemaker, 50 St Ignace
Foley, Michael, laborer, Inspector
Foley, Owen C. grocer, corner Vitre and St George
Foley, Michael, grocer, Kempt near William
Foley, Joseph, laborer, Prince near Wellington
Foley, Thomas, wharfinger, St Mary near Brock
Foley, Mrs. off St Joseph near the toll bar
Follenus, John, music teacher, 17 Alexander
Fontaine, G. carter, Beaudry near Dorchester
Fontaine, Frs. house lane off Mountain
Foote, Mrs. house St Charles Barromee near Dorchester
Foote, Jas. storeman, 44 St Joseph, sub
Footner, Wm. architect, 74 Notre Dame, house 159 Notre Dame
Footner, Mrs. & Daughters, Berlin wool and artists' repository, 159 Notre Dame
Forbes & Co. commission merchants and shipping agents, 3 St Sacrament
Forbes, Gordon, gardener, Fullum
Forbes, J. cooper, head of Visitation
Forbes, John, carpenter, Versailles near St Joseph
Ford, Daniel, carpenter, William near Murray
Ford, John, cooper, court off Mountain
Ford, John, laborer, Erie off Colborne avenue
Ford, James, grocer, St Mary near Panet
Foret, S. grain store, Water, house St Felix, off St. Joseph
Forgett, Pierre, carter, 38 Campeau
Forgett, Pierre, carter, Durham off Dorchester
Forgett, Antoine, carter, head of Durham
Forgett, Ant. laborer, 27 St Phillip
Forgett, J. B. laborer, head of Panet
Forgue, Joseph, cooper, head of German
Forrest, J. B. grocery and tavern, Chaboillez square, corner Inspector
Forrest, J. B. Government clerk, mile end
Forrest, C. trader, lane off Mountain

Forrestal, Patk. police, Gabriel near McCord
FORSTER, S. & Co. wholesale dry goods and silks, 187 St Paul
Forsyth, Thomas, house Sanguinet near Vitre
Forsyth, Robert, laborer, Colborne near William
Forrester, Robert, clerk, 3 Latour
Forster, James, house 4 St Edward
Forte, Charles, joiner, head of St Urbain
Fortier, Felix, cabinet maker, 23 St Mary
Fortier, Eustache, joiner, Seigneur
Fortier, André, laborer, Durham
Fortier, J. B. carter, Bleury near St Catherine
Fortier, Nicholas, tailor, 94 St Paul
Fortier, Frs. joiner, Bonaventure near Cemetery
Fortier, Augt. printer, St Therese
Fortin, Mrs. house 120 Bleury
Fortin, Benj. carter, St Catherine near Bleury
Fortin, Moise, laborer, Dufresne
Fortin, F. X. laborer, Dufresne
Fortin, Nicholas, shoemaker, Amherst near Lagauchetiere
FOSTER, J., wholesale wines and groceries, 13 St Sacrament, house 27 Alexander
Foster, Charles, laborer, Cote a Baron
Foster, J. furniture broker, 1½ Recollect
Foster, James, trader, 22 St Jean Baptiste
Foster, Mrs. laundress, 85 St Antoine
Foster, Chs. tavern, 19 St Paul
Fournier, J. Bte. shoemaker, head of St Dominique
Fournier, Edward, house 42 St Charles Barromee
Fournier, Joseph, stonecutter, 12 Vallee
Fournier, F. stonecutter, 5 Vallee
Fournier, Edward, house Lagauchetiere near German
Fournier, Mrs. house Vallee
Fournier, Paul, joiner, St Felix near St Joseph
Fournier, Nicholas, stonecutter, St Phillip
Fowler, Joseph, baker, Lagauchetiere near Panet
Fowler, R. J. professor of music, 3 St Dominique
Fox, Charles James, oil and glue factory, head of Visitation
Fox, Patrick, laborer, St Catherine near Alexander

Fox, Joseph, Dorchester near Amherst
Fox, Mrs. milkwoman, Kempt near Gabriel
Foy, Major, house 4 Mountain Terrace
Foy, Edward, painter, court off St Antoine
Foy, Mrs. laundress, 35 St Maurice
Frament, Ant. grocer, corner Lagauchetiere & Panet
Franchère, J. B. watchmaker, 114 St Paul
Franchere, L. H. tailor, Lagauchetiere near Saint Lawrence
FRANCHERE, L. O. merchant tailor, 16 Little Saint James, house Lagauchetiere near St Lawrence
Francis, Benjamin, hardware, 214 St Paul
Francis, Thos. cooper, Gabriel near George
Francis, R. gardener, Mignonne near Sanguinet
Francis, Charles, sawyer, Dufresne
Francis, Wm. house head of Alexander
Francis, Frederick, storeman, George near Wellington
Francisco, Frs. restaurant, Bonsecours near Notre Dame
Francœur & Giroux, traders, 13 St Lawrence
Franklin, Edward, bricklayer, 9 German
Franklin, L. lockkeeper, Ann near William
Franklin, Frs. bank clerk, Dorchester near German
Frapier, Amise, stonecutter, 91 St Urbain
Frapier, Simon, carter, Baré off St Joseph
Frapier, Ant. jr., carter, St Felix off St Joseph
Frapier, Mrs. house 91 St Urbain
Frapier, Antoine, carter, Baré off St Joseph
FRASER & KEMP, cabinetmakers and upholsterers, 14 St Joseph
FRASER, JOHN, wholesale dry goods, 3 Nun's buildings, St Joseph
Fraser, Hugh, commission merchant, 11 St Sacrament, house 1 Sydenham place
Fraser, John, glass and china mender, 50 Bleury
Fraser, Wm., M. D. 8 Little St James
Fraser, F. shoemaker, St Claude
Fraser, James, R. E. 77 Amherst
Fraser, Rev. Donald, house Pres-de-ville place
Fraser, Hugh, gardener, head of Victoria road
Fraser, Samuel, house 14 St Joseph

Frechette, Oliver, carperter and builder, Bonaventure near Inspector, house entrance of St Antoine
Frederick, Napoleon, shoemaker, lane off Mountain
Fredette, M. laborer, lane off Mountain
Free Church of Scotland, head of Coté
Freeman, William laborer, Lagauchetiere near Seaton
Freer, Noah, house 7 Mountain terrace
Freer, E. S. Post office inspector, Mountain terrace
Frené, Francis, gardener, 110 St Antoine
Frené, Frs. jun. gardener, Guy off St Antoine
Frennette, Jean, joiner, Beaudry near Dorchester
Freniere, Frs. painter, Richmond square
Freres de la Doctrine Chretienne, corner Cote and Chenneville
Frereau, Eusebe, cooper, 70 St Joseph, sub
Frereau, E. cooper, Chaboillez near St Joseph
Frigond, Pierre, mason, head of St Dominique
Friend, W. laborer, Murray near Gabriel
Frique, Louis, laborer, 105 Water
Frischer, Ernst., smith, Catherine near Gabriel
Fruitier, Louis, brushmaker, Bronsdon's lane off Dorchester
Froste, John, advocate, Little St. James
Froste, R. house, 5 Berthelot
Frost, N. S. house Durocher
Frothingham (J. & G. H.) & Workman (W. & T.) wholesale and retail hardware, 159 St Pau
Frothingham, J. house Piedmont, foot of the Mountain
Frothingham, Geo. H. house Piedmont
Frothingham, Geo. storeman, Roy lane off Bonaventure
Fulford, Right Rev Francis, Church of England Bishop of Montreal, house Dorchester near Belevue terrace
Fuller, Mrs. teacher of music, 95 St Antoine
Fuller, Fredk. cooper, Murray near Wellington
Fullum, Mrs. Francois Xavier, Panet near St Catherine
Fullum, G. house Visitation near St Catherine

Furey, Michael, storeman, Nazareth near William
Furlong, Walter, laborer, Murray
Furney, Paul, joiner, St Felix off St Joseph
GABLER, J. F. butcher, Lagauchetiere near Tollentin
Gaddess, Mrs. laundress, court off St Margaret
Gaffeney, Frs. laborer, Wellington near Ann
Gagné, Joseph, laborer, head of Brock
Gagné, Chs. laborer, Beaudry near St Catherine
Gagné, Olivier, joiner, head of Durham
Gagnon, P. sawyer, court off Visitation
Gagnon, N. joiner, head of Montcalm
Gagnon, Joseph, carter, 146 St Lawrence
Gagnon, Ant. cooper, Gain near Lagauchetiere
Gagnon, J. A. house 12 Sanguinet
Gagnon, J. B. carpenter, Gain off St Mary
Gagnon, Louis, joiner, Panet near St Catherine
Gagnon, Pierre, laborer, Brock near St Catherine
Gagnon, Etienne, house head of Brock
Gagnon, Honoré, joiner, corner Mignonne and Panet
Gagnon, Et. carter, Beaudry near Dorchester
Gagnon, Joseph, laborer, Chaboillez off St Joseph
Gagnon, Pierre, barber, Common near Gabriel
Gagnon, Pierre, cooper, 52 St Maurice
Gagnon, I. B. carter, Chaboillez square
Gagnon, I. B. waterman, 77 Bonaventure
Gain, Thos. tailor, 85 Fortification lane
GALARNEAU, (P. M.) & ROY, (C. D.) wholesale dry goods, 145 St Paul
Galarneau, P. M. house 9 Beaver-hall terrace
Galarneau, Joseph, waterman, Durham
Galarneau, Louis, carpenter, West Dorchester
Galarneau, Jas. carter, head of Dufresne
Galarneau, Martin, senr. carpenter, Gain off St Mary
Galarneau, Martin, jr. carpenter, Gain off St Mary
Galarneau, Moise, laborer, corner Seaton and Saint Catherine
Galbraith, John, merchant tailor, 183 Notre Dame
Galaise, C. butcher, 49 Visitation
Gale, Hon. Judge, house Durocher
Galion, John, smith, Ann near Wellington
Gall, Mrs. Charles, house Ann near Wellington

Gall, William, storeman, Prince near Wellington
Gall, Archibald, tollgate, St Mary road
GALLAGHER, C. merchant tailor, 119 St Paul
Gallagher, James, shoemaker, Anderson near Juré
Gallagher, Henry, laborer, Panet near Water
Gallagher, P. trader, Gabriel near Colborne
Gallagher, John, laborer, Drake's court off College
Gallagher, Andrew, carter, Fullum off St Mary
Gallagher, Mrs. trader, Colborne near Gabriel
Gallagher, Hugh, laborer, George near Gabriel
Gallagher, Duncan, shoemaker, Lagauchetiere near Campeau
Gallagher, Pat. laborer, court off Cemetery
Gallagher, Pat. trader, 37 St Paul
Gallagher, John, laborer, Colborne near William
Gallagher, C. tailor, 43 St George
GALIBERT, BROTHER, wine and leather merchants, 156 St Paul
Galligan, Patrick, laborer, 192 St Joseph, sub
Galligan, James, laborer, Colborne avenue
Galipeau, John, carter, Panet near St Catherine
Galipeau, Alexis, carter, Dufresne
Gallivan, Florence, laborer, Gabriel near Queen
Galt, Mrs. Andrew, house 70 Bonaventure
Galt, Mrs. W. house 129 Bleury
Galt, A. T., M. P. P. 4 Portland place
Galway, Captain, R. E. house Mile-end road
Galway, Samuel, carpenter, Vitre near Coté, house 13 St Germain
Gamble, Wm. laborer, 8 Vitre
Gamble, Joseph, laborer, Busby lane near Craig
Gamble, David, painter, Lagauchetiere near Bleury
Gannon, H. carpenter, St Catherine near Bleury
Gannon & Haly, general dry goods, 65¾ St Paul
Gannon, John, house St Amable lane
Gannon, Edward, laborer, Murray near Gabriel
Ganse, Mrs. dressmaker, Busby lane off Craig
Garceau, Frs. cooper, Chaboillez near College
Garceau, Jos. cooper, 22 St Maurice
Garceau, Olivier, carpenter, St Catherine
Gardiner, David, carpenter and builder, Colborne avenue

Gardiner, Mrs. R. H, house 11 St Edward
Gardiner, Mrs. house George near Wellington
Gareau, Charles, tailor, 55 St Joseph, sub
GARREAU, M. L. D. merchant tailor, 199½ Notre Dame
Gareau, Louis, trader, 100 St Joseph, sub
Gareau, Joseph, mason, Baré off St Joseph, sub
Gareau, Ed. shipwright, lane off Mountain
Gareau, Leon, shoemaker, Baré off St Joseph
Gareau, Mrs, house 96 St Joseph, sub
Gareau, Edward, joiner, 120 St Joseph, sub
Gareau, Ant. cooper, Versailles near St Joseph
Gareau, André, house 7 Cemetery
Gareau, X. saddler, 11 Cemetery
Gareau, Joseph, house 100 St Joseph, sub
Gariepy, Charles, carter, Current St Mary
Gariepy, Mrs. laundress, Baré off St Joseph
Gariepy, Jean, house 8 Sanguinet
Garigan, Owen, Bricklayer, Murray near Wellington
Garigan, Lawrence, bricklayer, Mountain near St Joseph
Garnier, Louis, watchmaker, 75 St Urbain
Garnot, P. French teacher, Hermine near Craig
Garneau, F. X. painter, St Antoine near Bonaventure
GARRETT, J. sheriff's officer, Jacques Cartier square
Garrish, H. D. tinsmith, Lagauchetiere near Tolentin
GARTH, CHARLES, plumber, brazier and baths, 50 Craig
Garth, George, house, 50 Craig
Garvan, Louis, shoemaker, St Henry near St Maurice
Garvin, James, grocer, 3 St Antoine
Gary, S. tobacconist, 94 Amherst
Gaskin, John, mason, Gabriel near Prince
Gatehouse, Mrs. seamstress, Roy lane, off Bonaventure
Gatien, Jos. shoemaker, head of St Charles Barromee
Gaudaire, Isidore, baker, Bonaventure near Inspector
Gaudaire, Joseph, carpenter, Baré off St. Joseph

Gaunken, Theodore, storeman, court off St. Margaret
Gaudry, L. mason, head of German
Gaudry, D. mason, St Dominique near St Catherine
GAULT, M. H. agent for life and fire assurance, 201½ St Paul
GAULT, STEVENSON & Co, wholesale dry goods, 210 St Paul, house 1 Tecumseth terrace
Gauthier, E. tailor, 86 Notre Dame
Gauthier, Louis J. carriagemaker, corner St Lawrence and Dorchester, house 65 St Lawrence
Gauthier, F. X. joiner, head of Montcalm
Gauthier, Antoine, joiner, 67 Amherst
Gauthier, F. waterman, Brock near St Catherine
Gauthier, Mrs. A. house St Catherine near Visitation
Gauthier, Noel, house Durham near St Catherine
Gauthier, Mrs. house lane off St Felix
Gauthier, T. laborer, Panet near Lagauchetiere
Gauthier, Moses, tailor, St Mary near Montcalm
Gauthier, Frs. shoemaker, St Catherine near Wolfe
Gauthier, Joseph, grocer, Beaudry near Lagauchetiere
Gauthier, Charles, porkbutcher, Labelle off Panet
Gauthier, Henry musician, Dorchester near St Constant
Gauthier, Narcisse, saddler, Baré off St. Joseph
Gauthier, Michel, laborer, Baré off St Joseph
Gauthier, J. B. carpenter, Lagauchetiere near Seaton
Gauthier, Leandre, tailor, 89 St Urbain
Gauthier, Joseph, mason, 94 St Charles Barromee
Gauthier, Joseph, carter, Beaudry near St Catherine
Gauthier, Thomas, carter, Panet near Lagauchetiere
Gauthier, Joseph, carpenter, 50 Visitation
Gauthier, J. M. dancing master, 207 Notre Dame
Gauthier, Bapt. carter, Cadieux, Cote a Baron
Gauthier, Louis, carter, Baré off St Joseph
Gauthier, Phillip, carter, 6 Mountain
Gauthier, Frs. waterman, 89 Visitation
Gauthier, F. X. painter, Amherst near Dorchester
Gautier, Pierre, paper hanger, corner St Vincent and Notre Dame

Gauvreau, M. shoemaker, Lagauchetiere near Amherst
Gauvreau, Joseph, shoemaker, head of St Dominique
Gauvreau, Pierre, stonecutter, Visitation near St Catherine
Gauvreau, Joseph, carpenter, head of St Catherine
Gauvreau, Pierre, stonecutter, head of St Dominique
Gauvreau, Pierre, shoemaker, St Dominique
Gauvreau, A. sawyer, head of Sanguinet
Gauvreau, J. B. carpenter, St Catherine
Gauvreau, Olivier, laborer, Devienne
GAVIN, M. & P. coach builders, 112 Craig near Bleury, house 1°1 Craig
Gavin, James, cattle dealer, Erie near Shaw
Gavin, Phillip, plasterer, Brock
Gaw, Z. C. cabinetmaker, 16 St Joseph, sub
Gay, John, soapboiler, St Constant near Craig
Gay, Thomas, tailor, 85 Fortification lane
Geanblais, Jean, carter, Chaboillez near College
GEDDES, CHARLES, general broker, 203 St Paul in rear, house 86 Sherbrooke
Geen, George, grocer, corner Queen square and St Mary
Geen, Robert, carpenter, St Catherine nr Alexander
Geen, Michael, joiner, foot of Cemetery
Geer, Andrew, smith, Baré off St Joseph
Gellie, Mrs. seamstress, St Joseph near toll bar
GEMMILL, WILLIAM, merchant tailor, 11 McGill, house Lagauchetiere near Alexander
Gemmill, Alexander, house 11 McGill
Genand, Mrs. boarding house. Craig
Gendreau, F. shoemaker, court off Lagauchetiere
Gendreau, Jean, machinist, 160 St Joseph, sub
Gendreau, Geo. carter, Beaudry near Dorchester
GENDRON, P. printer, 29 St Gabriel
Gendron, Mrs. tailoress, Lagauchetiere near Tolentin
Genereux, Mrs. B. seamstress, Amherst near Dorchester
Genereux, Simon, carpenter, St Edward lane
Genereux, Pierre, laborer, Gain off St Mary
Genest, L. W. A. advocate, 23 Little St James
Genette, Francis, stonecutter, court off Wolfe

Geogeghan, Miss, William near Colborne
Gerard, Joseph, laborer, lane off Mountain
Gerard, E. cabinetmaker, Mignonne near St Constant
Gerard, A. cabinetmaker, Mignonne near St Constant
Gerard, Louis, laborer, Victoria road
Gerard, Louis, carter, Victoria road
Geraldi, S. hotel, 24 St Gabriel
Germain, F. joiner, head of German
Germain, L. laborer, 29 Voltigeurs
Germain, Eustace, carpenter, Aylmer
Germain, J. B. dry goods, 100 St Paul, house 124 St Paul
Gerni, Cyril, sawyer, Lagauchetiere near Voltigeurs
Gerrard, Samuel, house 4 St Gabriel
Gerrard, Richard, corner St Gabriel and St Therese
Gervais, Jules, house Dorchester near German
Gervais, Jean, laborer, Lagauchetiere near Seaton
Gervais, Antoine, gardener, St Denis
Gethings, Mrs. Murray near Gabriel
Gettes, William, wholesale and retail hatter and furrier, 156 St Paul
Gex, Joseph, watchcase maker, 41 Craig
Giard, Dr. L. education office, Government house
Giard, Henry, laborer, lane off Mountain
Giasson, Ignace, Indian interpreter, St Felix off Bonaventure
Gibb & Co. merchant tailors, 163 Notre Dame
Gibb, J. J. notary public, 39 Little St James, house 41 Little St James
Gibb, J. D. sen. house Sherbrooke near St Charles Barromee
Gibb, Benaiah, house Beaver hall place
Gibb, James C. house 68 Bleury
Gibb, James D. jun. house 5 Hanover terrace, Bleury
Gibbes & Co. merchants, 59 Commissioners
Gibbon, Mrs. A. M. house St Charles Barromee near Mignonne
Gibbon, Mrs. house Union avenue
Gibeau, Narcisse, stonecutter, St Catherine near St Constant
Gibeau, J. B. waterman, Brock near Mignonne
Gibeau, Louis, cooper, German near St Catherine

Gibeau, Jos. house Current St Mary
Gibeau, Frs. junr, bricklayer, 26 St Andre
Gibeau, Alfred, stonecutter, German near Mignonne
Gibeau, Adolphe, carpenter, German near Mignonne
Gibeau, Vital, carpenter, Sanguinet near Laganchetiere
Gibeau, Francis, laborer, 26 St Andre
Gibeau, Antoine, stonecutter, German near St Catherine
Gibson, T. E., boards at Levine's Exchange hotel
Gibson, John, grocer, Perrault's court off Craig
Gibson, John, dry goods, 168 Notre Dame
Gibson, T. A. teacher at High School, house Dorchester, Beaver hall
Gibson, Mrs. dressmaker, 66 St Lawrence
Gibson, Mrs. house head of Fullum
Gidney, Mrs. laundress, 155 Craig
Giffard, Edward, ship-carpenter, court off College
Gigon, C. S. rag merchant, Lagauchetiere near St Charles Barromee
Giguire, Andre, smith, German near Mignonne
Giguire, Jos. shoemaker, St Catherine near German
Giguire, Thos. shoemaker, Mignonne near German
Giguire, Henry, carpenter, Durham near St Catherine
Gilbault, Amable, laborer, Juré near Bleury
Gilbault, Francis, house 22 Saint Charles Barromee
Gilbault, Pascal, stonecutter, Cadieux, Cote a Barron
Guilbault, Jos. carriage maker, 46 St Antoine
GILBERT, J. M. coal and com. merchant, 31 St Francois Xavier, house 8 Cote
GILBERT, E. E. machine works and foundry, south side of Canal
Gilbert, Chas. storeman, corner Wellington and Prince
Gilbride, Denis, dry goods, 11 St Lawrenc
Gilchrist, Miss, milliner, 21 Coté
Gilfoyle, Michael, carter, St Edward lane
Gilfoyle, Mrs. house Murray near William
Gill, Jas. carpenter, 58 St Charles Barromee in rear
Gill, J. carpenter, Anderson, near Juré
Gill & Read, carpenters, 152 Craig

Gillan, Patrick, laborer, Colborne near William
Gillard, Jas. joiner, Murray near Gabriel
GILLESPIE, MOFFATT & Co. general merchants, 134 St Paul
Gillespie, Jas. tinsmith, 83 Craig
Gillespie, Peter, house 56 St Urbain
Gillegan, Mrs. house, 39 Voltigeurs
Gillese, Frs. carter, court off Murray
Gillese, Terence, trader, court off Murray
Gillese, John, printer, 4 Place d'Armes
Gillese, Pat. joiner, William near the canal
Giltner, Chs. house Panet near Water
Giltner, Phil. cooper, 53 Visitation
GILMOUR & Co. general merchants, 9 St Sacrament
Gilmour, James, house corner Durocher and Sherbrooke
Gilmour, Allan, house corner Durocher and Sherbrooke
Gilmore, Wm. bricklayer, Colborne near William
Gilmore, Jas. bricklayer, Colborne near William
Gilmore, Robert, laborer, 21 Queen square
Gilmore, Mrs. laundress, 150 Craig
Gilroy, Susan, grocer, 71 Mountain
Gingras, P. laborer, court off St Elizabeth
Gingras, P. joiner, Christopher off St Catherine
Gingras, Louis, soapboiler, Dorchester near Wolfe
Girard, Jos. butcher, head of Partenais
Girard, Ignace, mason, Dufresne
Girard, Jos. joiner, Wolfe near St Catherine
Girard, Mrs. tailoress, 9 Mountain
Girouard, Mrs. milliner, 45 St Maurice
Girouard, J. B. carter, St Catherine near St Denis
Girouard, Mrs. house Bleury near St Catherine
Giroux, Ant. cooper, 181 St Joseph, sub
Giroux, Jos. tinsmith, lane off Mountain
Giroux, J. R. boarding house, 2 St Vincent
Giroux, Isaac, butcher, head of Dufresne
Giroux, Theodore, shoemaker, St Catherine near St Lawrence
Giroux, Louis, roofer, Dufresne
Giroux, Louis, laborer, head of Panet
Glacken, Jas. moulder, 12 St Genevieve

Glackmeyer, Chas. assistant city clerk, 10 St Denis
Glackmeyer, Fredk. clerk, Lagauchetiere near St Denis
Glass, John, secretary harbour commissioners, 77 Common, house Bellevue terrace
GLASSFORD & WALKER, forwarders, Common, Canal wharf
Glassford, Jas. A. house College near Dupré
Glassford, Henry A. house Beaver hall terrace
Gleeson, Jas. tailor, 13 St Maurice
Gleeson, John, gardener, 88 St Antoine
Gleeson, Patk. laborer, Gabriel near Prince
Gleeson, Timothy, gardener, Simpson off Sherbrooke
Gleeson, Michael, laborer, McCord off William
Glen, D. plumber, 7 St Peter, house 6 Saint George in rear
Glen, Crawford, plumber, 3 St Peter, house Hanover, Beaver Hall
Glendinnon, William, clerk, 72 St Antoine
GLENNON & Co. wholesale china and glass, 148 St Paul
Glennon, John, boards at the St Lawrence Hall
Glennon, Wm. shoemaker, 12 St Bernard
Glennon, Patrick, shoemaker, court off Bonaventure
Globenski, Janvier, soapboiler, Amherst near Lagauchetiere
Globensky, A. L. dry goods, St Lawrence
Globensky, Dr. B. 91 St Lawrence
Godaire, Norbert, tailor, 94 St Paul
Godaire, Baptiste, baker, College near Inspector
Godaire, Miss, school, 43 Bonaventure
Godaire, Alex. shoemaker, St. Catherine near Bleury
Godaire, Pierre, laborer, Brock near St Mary
Goddard, J. B. carter, lane off St Constant
Goddard, Louis, carter, Wolfe near Lagauchetiere
GODFREY, R. M.D., chemist and druggist, 44 Craig
Godfrey Wm. gardener, St Charles Barromée near Dorchester
Godfrey, Mrs. laundress, Kempt near Gabriel
Godin, F. B. advocate, 20 St Vincent
Godreau, Mrs. house Panet near Dorchester

Godreau, Frs. saddler, St Joseph near Mountain
Goedike, D. B. advocate, 11 St Vincent
Goedike, Fred. clerk, Montcalm near St Catherine
GOLDIE, ROBERT, commercial chop house, 186 Notre Dame, corner St Peter
Goné, Mrs. N. gardener, St Lewis, Cote a Baron
Goneau, Benjamin, laborer, corner Chaboillez and Bonaventure
Goodenough, A. house St Antoine, west of Richmond square
Goodwillie, Robert, carpenter and builder, Anderson
Goodwin, Mrs. seamstress, St Edward lane
Goodwin, Patrick, police, William near Murray
Goodwin, James, laborer Kempt near Gabriel
Goolden, James, laborer, Gabriel near Colborne
Gooly, Thos. laborer, Hermine near Juré
GORDON & Co. general merchants, 9 St Nicholas
Gordon, James, merchant, house 13 Bellevue terrace
Gordon, Mrs. M. M. house 14 St Antoine
Gordon, Mrs. house Tolentin near Water
Gordon, J. smith, house corner William and Catherine
Gordon, James, laborer, Prince
Gordon, Mrs. house 50 St. Joseph, sub
Gordon, David, laborer, 40 Gain
Gorman, John, laborer, court off Colborne.
Gorman, Wm. plasterer, William near Colborne
Gorman, Owen, tailor, Murray near Gabriel
Gorman, Mrs. house 46 St Louis
Gorman, Charles, carter, Wellington near Ann
Gorman, Stephen, pedler, Murray near Gabriel
Gormley, Frs. gardener, 192 St. Joseph, sub
Gorrie, Edward, pedler, head of Brock
Gorrie, Daniel, house, 3 Bonsecours
Gorrie, James, laborer, Aylmer
Gorrie, D. marble polisher, 23 McGill
Gossé, B. joiner, Panet near Lagauchetiere
Gosselin, G. N. collector of water rates, 26 Notre Dame
Gosselin, Mrs, boarding house, 3 St Gabriel
Gosselin, P. barber, Lagauchetiere near Amherst
Gosselin, Félix, gunsmith, 46 Bleury

Gosselin, Frs. shoemaker, 243 St Joseph, sub
Goudie, James, miller, 105 Mountain
Goudie, Mrs. D. house Gabriel near George
Goudie & Ogilvie, flour mills, St Gabriel lock, canal
Goudney, F. X. carpenter, Partenais off St Mary
Gough, Thomas. grocer, Wellington near the Canal
Gough, A. collector of Lachine canal, house 17 St Monique
Goujon, Peter, carter, St Felix near St Joseph
Goujon, Antoine, trader, St Amable lane
Goujon, A. house 8 Mountain
Goujon, Francois, house 132 St Joseph, sub
Goujon, Benjamin, carpenter, Baré off St Joseph
Goujon, Amable, cabinetmaker, Mountain near St Joseph
Goujon, Mrs. laundress, Baré off St Joseph
Goujon, Pierre, laborer, head of Fullum
Goujon, Miss, laundress, 64 Bonaventure
Goujon, Miss, dressmaker, 3 Inspector
Goujon, Frs. laborer, 51 Mountain, in rear
Gould, Ira, City flour mills, off the Canal wharf, office 125 Commissioners, house 5 St Antoine place
Gould, N. W. house 24 St Antoine
Goulet, Joseph, smith, Visitation near Dorchester
Goulet, Hilaire, joiner, Dufresne
Goulet, Joseph, smith, corner Visitation and Lagauchetiere
Goulet, Amable, laborer, Amherst near Lagauchetiere
Goulet, Adolphe, shoemaker, 41 St Phillip
Gouvreau, Olivier, house, 55 St Charles Barromee
Gouvreau, Ant. coachman, Brondson's lane off Dorchester
Gouvreau, R. nailer, Mountain near St Joseph
Goulet, Benjamin, laborer, Amherst near Lagauchetiere
Gouldthorp, Joseph, moulder, George near Wellington
Goure, Joseph, trader, St Amable lane
Government Emigrant Office, A Conlan, agent, corner Common & King

Government wood-yard, Water near the Barracks
Goyet, Andre, mason, 25 Panet
Goyet, Charles, carter, Dufresne
Goyet, B. carter, Wolfe near Lagauchetiere
Goyet, Louis, trader, Dorchester near Brock
Goyet, Frs. shoemaker, St Hubert
Goyet, Mrs. Jos. garden, Partenais off St Mary
Goyet, J. Bte. carpenter, Victoria road
Goyet, Eustache, carter, head of Brock
Goyet, Henry, mason, 27 Panet
Goyet, Antoine, mason, Visitation near St Catherine
Goyet, T. carriagemaker, 75 St Mary
Goyet, Felix, carver, 14 Vallee
Goyet, J. M. cooper, 12 Panet
Goyet, Jean, butcher, Mignonne near Beaudry
Goyet, Maurice, carter, court off Visitation
Goyet, Mrs. seamstress, Lagauchetiere near Saint Lawrence
Goyet, Olivier, carpenter, Victoria road
Grace, John, bootmaker, 29 St Charles Barromee
Grace, John smith and horseshoer, 52 Great St James, house 84 Bonaventure
Grady, John, laborer, Nazareth near Gabriel
Grafton, Wm. school, 35 St Joseph, sub
Grafton, Wm. shoemaker, 12 St Bernard
Grafton, E. bookkeeper, at John Dougall's, St Paul
Graham, R. stationery and blank book manufactory 186 St Paul, house 2 Coté
Graham, Geo. tavern, 10 St Mary
Graham, Jas. grocer, St Antoine bridge
Graham, Wm. jail guard, Dorchester near Colborne avenue
Graham, Mrs. A. dry goods, 146 St Joseph, sub
Graham, Mrs. seamstress, Dalhousie near William
Graham, Patk. moulder, 57 St Antoine
Graham, Mrs. milliner, 181½ Notre Dame
Graham, John, bricklayer, Dubord near St Hubert
Graham, Miss, dressmaker, Dubord near St Hubert
Graham, John, laborer, Colborne avenue
Grandbois, Joseph, voyageur, Wolfe near St Catherine

GRANT, JOHN, Grant's hotel, St Henry near St Maurice
Grant, Alexander G. teacher, house 10 Beaudry terrace, St Urbain
Grant, C. bootmaker, house Dorchester near Saint Phillip
Grant, John, foundryman, Eleanor near William
Grant, Jas. grocer, 11 St Joseph, sub
Grant, Mrs. boarding house, 10 Chenneville
GRANT, HALL & Co. lumber merchants, Wellington near the canal, saw mill south side of the canal
GRANT, ARCHIBALD, painter and glazier, 57 St Mary and 185 Notre Dame
Grant, Frs. laborer, court off Dufresne
Grant, Wm. carpenter, Nazareth near Gabriel
Grant, John, jun. house College near Dupré
Grant, Alex. smith, Sophia lane off Craig
Grant, Mr. lumber merchant, house College near Dupre lane
Grantham, Jas. tobacconist, St Mary near the jail
Grasett, W. F. clerk at adjt. genl's. office
Gratton, Frs. carpenter, Panet near St Catherine
Gravel, Pierre, carter, Victoria road
Gravel, H. trader, St Catherine near Christopher
Gravel, J. B. joiner, Lagauchetiere near Bleury
Gravel, L. C. dry goods, 33 St Joseph, sub
Gravel, Chas, clerk, 33 St Joseph, sub
Gravel, J. A. house 3 St Vincent
Gravel, Jos, carter, Visitation off St Mary
Gravel, Jacques, house head of Panet
Gravel, Hubert, root beer, head of Campeau
Gravel, Prisque, wood-dealer, Brock near Mignonne
Gravel, Pierre, saddler, foot of Cemetery
Gravel, Frs. mail-driver, 64 St Maurice
Gravelle, Joseph, carpenter, Brock near St Catherine
Graves, John, trader, Dubord near Campeau
Graves, Henry, trader, Durham near Lagauchetiere
GRAY, DANIEL, watch maker, 40 Great St James
Gray, W. barrack-master, house St Hubert near Laguachetiere
Gray, Geo. smith, Nazareth near Gabriel
Gray, Geo. cabinetmaker, College near Dupré

Gray, Jas. blacksmith, Chaboillez square
Gray, Robt. laborer, Prince near Wellington
Gray, John, smith, King near William
Green, Joseph, tavern, 36 St Paul
Green, Thomas, tailor, 60 Bleury
Green, George, sexton Trinity Church, 80 St Chas. Barromee
Green, Jas. joiner, Hermine near Jure
Greenbow, Thos. cooper, 16 St Paul
GREENE & SONS, wholesale hatters and furriers, 229 St Paul
Greene, T. J. house 229 St Paul
Grenard, Ant. fireman, Water near Bonsecours
Gregoire, Mrs. house Dubord near St Hubert
GREENSHIELDS, (SAMUEL,) SON & Co. wholesale dry goods, Cuvillier's buildings, St Sacrament
Greenshields, W. G. house 2 Callender place, Mountain
Greenshields, J. B. house Rockfield, Victoria road
Greer, R. commissariat messenger, house 6 Brock
Greer, Sam. sawyer, 21 Mountain
Gregory, Mrs. S. house St Francois de Salles
GREIG, JOHN, paint, oil and glass, 118 St Paul
Greig, Jno. ordnance dept. 21 Sheerbrooke
Greig, Wm. house Durham near Dorchester
Greig, William, baker, court off St Margaret
Grenier, Jerome, sexton, 5 Water
Grenier, Joseph, carpenter, 28 St Denis
Grenier, J. G. dry goods, 84 St Paul, house 4 Viger place
Grenier, Jacques, dry goods, 90 St Paul
Grenier, Louis, shoemaker, lane off Mountain
Grenier, Ant. butcher, 25 St Maurice
Grenier, Frs. shipwright, Baré off St Joseph
Grenier, Chs. tailor, 55 St Joseph, sub
Grenier, Jerome, dry goods, 84 St Paul
GRIFFIN, FRED. advocate, 6 St Gabriel
GRIFFIN, J. C., notary public, 27 Little St James, house River St Pierre
Griffin, Captain, D. A. A. G. house 19 Sherbrooke
Griffin, Patrick, shoemaker, Drake's court off Gollege
Griffin, Michl. shoemaker, Drake's court off College

Griffin, Michl. laborer, Nazareth near William
Griffin, Jas. confectioner, Dorchester near Bleury
Griffin, John, laborer, 40 St Maurice
Griffin, Mrs. school, 116 St Antoine
Grignon, Ant. trader, court off Dufresne
Grimard, Fabien, laborer, current St Mary
Grisdale, Benjamin, laborer, Busby lane off Craig
Grison, Jacob, pork butcher, St Mary near Adolphus
Groleau, Ls. laborer, current St Mary
Grothé, Xavier, coppersmith, 36 Bonaventure
Grothé, Theodore, jeweller, St Lawrence near Saint Dominique
Grothé, Andre, jeweller, Mignonne near Sanguinet
Grothé, John, silversmith, St Constant nr Mignonne
Groux, H. carter, Beaudry near Lagauchetiere
Groux, Toussaint, house 34 St Margaret
Groux, Felix, painter, 38 St Joseph, sub
Groves, Geo. trader, 41 St Joseph, sub
Groves, John, confectioner, corner Hermine & Juré
Groves, James, laborer, Lagauchetiere near Adolphus
Groves, John, house 74 Bonaventure
Guenette, Frs. smith, 44 St Lawrence
Guenette, Pierre, carter, Panet near St Catherine
Guenette, Ig. stonecutter, Visitation near St Catherine
Guerin, Miss, milliner, 176½ Notre Dame
Guerin, Mrs. milliner, 103 Notre Dame
Guerin, Toussaint, trader, St Edward lane
Guerin, Thos. surveyor, 103 Notre Dame
Guerin, Mrs. M. seamstress, Prince near Gabriel
Guernon, Henry, mason, Juré near Alexander
Guernon, ——, house corner Mignonne and Panet
Guibord, J. printer, 25 St Lewis
Guibord, Damase, joiner, Tolentin off St Mary
Guidi, John, looking glass and picture framer, 169 Notre Dame, in rear
Guilbault, J. E. botanic and zoological garden and aviary, 100 Sherbrooke
Guilbeault, Jos. mason, head of Visitation
Guilbeault, Ed. carter, Lafontaine off Visitation
Guilbeault, Ant. trader, Montcalm near Panet

Guilbeault, Frs. smith, head of St Charles Barromee
Guilbeault, Mrs. L. house Fortier, Coté a Baron
Guilbeault, Mrs. D. milliner, Panet near Dorchester
Guilbeault, N. laborer, head of Durham
Guilbeault, Joseph, laborer, Brock nr St Catherine
Guilbeault, Michel, mason, head of Dufresne
Guilbeault, Fabien, stonecutter, head of Visitation
Guilbeault, Et. mason, St Catherine near Panet
Guilbeault, Felix, laborer, Dufresne
Guilbeault, Amable, laborer, Juré near Bleury
Guilbeault, Jos., sawyer, Visitation near Mignonne
Guildry, dit Sabine, Charles, joiner, Current St Mary
Guillaume, O. carpenter, Beaudry near St Catherine
Guillaume, Nicholas, carpenter, Brock near St Catherine
Guillaume, J. B. carpenter, Durham
Guillet, Hubert, baker, Kean
Guilmette, J. O. dry goods, 141 St Paul, house 121 St Paul
Guillon, Mrs. house 14 St Jean Baptiste
Guimond, Mrs. house Cemetery near Bonaventure
Guimond, Frs. waterman, Visitation near Mignonne
Guimond, Michael, laborer, Voltigeurs near St Mary
Gundlack, Alex. custom house and forwarding agent, 66 Commissioners, house 63 St Lawrence
Gunn, Wm. hatter, 13 St Maurice
Gunn, James, mason, 23 Chenneville
Gunn, James, joiner, Colborne avenue
Gurd, Jos. chandler, Bisson off St Antoine
Guthrie, Mrs. J. seamstress, Lagauchetiere near St George
Guy, E. notary public, 2 St Francois Xavier, house Lower Lachine
Guy, Hon. Judge, office at the Court house, house Dorchester, west
Guy, André, mason, Visitation near Lagauchetiere
Guy, F. X. laborer, Dufresne off St Mary
Guy, Mrs. house 39 St Constant
Guy, André, joiner, Current St Mary
Guyon, Joseph, caulker, Amherst near St Catherine

HAACKE, H. G. A., teacher of languages, 46 Notre Dame
Haberly, John, grocer, corner Amherst and Lagauchetiere
Hackett, Andrew, laborer, Erie
Hackett, John, police, 38 St Maurice
Hackwell, William, plasterer, Kempt near Gabriel
Hadden, Charles, clerk, Amherst near Lagauchetiere
Hadden, Samuel, laborer, court off Murray
Hadden, John, laborer, Ann near Wellington
Hadzor, I. whipmaker, William near Kempt
Hagan, William, cutler, &c. 39 St Lawrence
Hagan, Edward, carter, Chaboillez near Bonaventure
HAGAR, CHARLES & Co., (Ed. Hagar,) china, glass, &c., 219 St Paul
HAGAR, G. hardware and stoves, wholesale and retail, 103 St Paul, house Wellington near King
Hagar, Charles, house 10 Coté
Hagar, Edward, house 4 Coté
Hagarty, Lawrence, laborer, St Edward lane
Hagarty, Phillip, laborer, Gabriel near Prince
Hage, Henry, joiner, court off Inspector
Haines, Chs. shoemaker, head of Visitation
Halcro, Miss, dressmaker, Cemetery near St Antoine
HALDANE, J. boot and shoe store, 203 Notre Dame
HALDIMAND, BROTHERS, wholesale and retail hardware, 85 and 87 St Paul, house 117 St Lawrence
Haldimand, Mrs. L. house 117 St Lawrence
Hale, John, house 7 Alexander
HALL, THEODORE D. wholesale American and British dry goods, 189 St Paul
HALL, WILLIAM, gunsmith and sportsman's warehouse, 106 Notre Dame
Hall, J. N. hardware, 105 St Paul, house 23 Great St James
Hall, Mrs. milliner and dressmaker, 23 Great St James
Hall, Archibald, M.D., 5 Little St James
Hall, Mrs. Jacob, house 3 Alexander

Hall, Benjamin, house Piedmont, foot of the Mountain
Hall, Robert, storeman, 42 Bonaventure
Hall, Wm. storeman, 50 St Joseph, sub
Hall, George, boarding-house, 30 McGill
Hall, Michael, laborer, Nazareth near William
Hall, William, clerk, St Henry near St Maurice
Hall, Edward, laborer, St Henry near College
Hall, John S. merchant, house Colborne near Wellington
Hall, Joseph, laborer, Sophia lane, off Craig
Hallinan, John, bootmaker, 27 St Charles Barromee
Haley, Andrew, trader, Tolentin off St Mary
HALLOWELL, ROBERT, general merchant, 3 St Helen, house Berthelot
Hallowell, Mrs. John, house 19 St Maurice
Halpin, J. printer, 15 Beaudry terrace, St Urbain
Hambly, Mrs. boarding house, 17 St Joseph, sub
Hamel, Louis, carter, 114 St Joseph, sub
Hamel, Mathew, laborer, Queen near William
Hamelin, Edward, voyageur, College near Inspector
Hamelin, F. pilot, Panet near St Catherine
Hamill, Arthur, butcher, west Bonaventure
HAMILTON, EDWARD, wine and spirit vaults, 184 Notre Dame, house 38 St Urbain
HAMILTON, R. H. comptroller imperial customs, house College near Dupré lane
Hamilton, Andrew, dry goods, 16 M'Gill
Hamilton, Mrs. house Lagauchetière near Bleury
Hamilton, J. shoemaker, 30 Notre Dame
Hamilton, Andrew, clerk, Murray near Gabriel
Hamilton, C. H. bank clerk, corner St Antoine and Guy
Hamilton, W. D. wholesale dry goods, 4 Nun's buildings, St Joseph
Hamilton, Jas. laborer, head of Shaw
Hammond, Robert, marblecutter, head of St Urbain
Hammond, Samuel, house head of St Urbain
Hampson, Robert, clerk, customs department, Custom house
Hampton, John, tailor, 37 St Antoine
Hancock, Mrs. store, 8 Inspector

Handratty, C. carter, George near Gabriel
Hand, Patrick, laborer, Murray near William
Hands, Wm. bailiff, Dorchester near Panet
Handyside, Adam, house 1 Craig
Handyside & Co. commission and custom-house agents, 198 St Paul
Hanley, Patrick, laborer, Inspector
HANLEY, THOMAS, tavern and provisions, corner Common and Prince
Hanley, E. trader, 73 St Paul
Hanley, John, tavern, 86 Foundling
Hanlon, Peter, R. E. house St Antoine near Acqueduct
Hanlon, Mrs. staymaker, 155 Craig
Hannah, Robert, carter, 43 St Charles Borromee
Hannah, Mrs. house 113 St Antoine
Hannah, Jas. laborer, Colborne Avenue
Hannah, Oliver, dry goods, 45 St Lawrence
Hannah, John, clerk, Colborne near William
Hannan, M. tailor, St Edward lane, near St Antoine
Hannon, Roger, pedlar, court off Bonaventure
Hannay, Miss, dressmaker, corner St Charles Barromee and St Catherine
Hanrahan, John, laborer, William near McCord
HARBOUR COMMISSIONER'S OFFICE, John Glass, secretary, 77 Common
Harbour Master's Office, 77 Common
Harding, Geo. house, Lagauchetiere near St Elizabeth
Harding, Mrs. dressmaker, 25 Chenneville
Hardisty, H. E. blacking and ink factory, 22 Bonaventure
Hare, John, storeman, St Edward lane
Hare, Wm. tavern, 7 St Henry
Harkin, Henry, dry goods, 118 Notre Dame, house Fortification lane
Harkin, L. J. auctioneer, house 4 St Francois Xavier
Harley, Mrs. D. house Queen near William
Harmer, Daniel, boots and shoes, 66 St Lawrence
Harney, Patrick, laborer, Ann near Wellington
Harney, John, laborer, Ann near Wellington
Harnois, Ant. carter, German near Mignonne

Harnois, L. cabinetmaker, German near Mignonne
HAROLD, JOHN, boots and shoes, 103½ Notre Dame
Harper, Wm. F. house Simpson off Sherbrooke
Harper, Andrew, butcher, Seigneur
Harper, Andrew, laborer, McCord near Gabriel
HARRINGTON, WILLIAM, wholesale grocer, 179 St Paul, house 178 Notre Dame
Harkin, Martin, tavern, 4 St Paul
Harrington, Jas. laborer, 31 St Charles Borromee
Harrington, Richard, shoemaker, 9 St Bernard
HARRIS, LAW & Co., general merchants, 2 St Alexis
Harris, Charles E. school, 87 Craig
Harris, Joseph, carter, Colborne avenue
Harris, James, clerk, 71 St Urbain
Harris, John, laborer, St Mary near Gain
Harris, F. W. cotton factory, St Gabriel locks, house St. Joseph, sub
Harris, John, storeman, Catherine near Wellington
Harrison, Michael, carter, lane off Campeau
Harrison, Joseph, joiner, Seigneur
Harrison, Joseph, tailor, St Henry near St Maurice
Harrison, Thomas, cabinetmaker, 60 Bleury
HART, THEODORE, general merchant, 9 St Nicholas, house corner Sherbrooke and St Denis
Hart, B. general merchant, 9 St Nicholas
Hart, Miss, seamstress, 15 Perthius
Hart, Simon, jeweller, 7 St Lawrence
Hartford, Thos. laborer, Catherine near Wellington
Hartley, J. clerk, 51 St George
Harvey, Alfred C. advocate, St Therese, house head of St Dominique
Harvey, David, house Belmont, Beaver hall
Harvey, Henry, cabinetmaker, corner Juré and Anderson
Harvey, S. mason, court off Cemetery
Harvey, Thomas, mason, head of Visitation
Hastie, Wm. clerk, Juré near Bleury
Hatch, Mrs. house Berry lane off St Lewis
Hatch, Jas. carter, court off Murray
Hatcheson, John, shoemaker, Ann near Wellington
Hausselman, E. clerk, house 57 Campeau
Hawkins, Wm. laborer, Busby lane off Craig

HAWKINS, THOMAS, boots, shoes and leather, 126½ Notre Dame
Hawley, Joseph A. advocate, St Therese
Haverty, Patk. trader, St Claude
Hausegen & Gnaedinger, furriers, 6 St Peter
Hazleton, Richd. carter, Fullum off St Mary
Hay, Jas. engineer, Prince near Wellington
Hayden, Jas. laborer, Haymarket square
Hayden, Richard, smith, Colborne near Gabriel
Hayes, Andrew, house 124 St Paul
Hays, M. J. house at St Lawrence hall
Hays, Jas. cabinetmaker, Lagauchetiere near Bleury
Hays, Brian, clerk, 125 Craig
Hay, Jno. tailor, 52 Chenneville
Hayles, Geo. laborer, Inspector
Haysley, Jas. cabinetmaker, Devienne
Haysley, Mrs. seamstress, Ann near Wellington
Healey, Patk. tailor, cor. Prince and Wellington
Healey, Thos. laborer, 78 Mountain
Healey, Christopher, varnisher, 76 St Lawrence
Heany, John, foundryman, Colborne near William
Heany, Hy. trader, Chaboillez
Heaney, Patk. carter, 76 Mountain
HEARLE, JAMES, coppersmith, plumber, and maker of diving apparatus, 36 Great St James
Hearn, Jas. laborer, George near Gabriel
Heath, John, laborer, court off Dufresne
Heathfield, Thomas D. house Lagauchetiere near St Charles Barromee
Hearman, John, carter, 92 St Antoine, in rear
Heaveran, Jas. milkman, Dorchester near Mountain
Heaveran, Jas. jr. carter, Acqueduct near Dorchester
Heaveran, Pat. laborer, Acqueduct near Dorchester
Hebert, M. tavern, 49 Commissioners
Hebert, L. joiner, head of Panet
Hedge, Samuel, house Latour off Radegond
Hedrick, John, laborer, 79 Water
Heelin, M. shoemaker, Dupre lane
Heelin, John, laborer, Dalhousie near William
HENDERSON, JOHN, hats, furs, and indian work, 93 Notre Dame
Henderson, J. carpenter, Colborne avenue

Henderson, Mrs. J. laundress, Lagauchetiere near St George
Henderson, John, laborer, St Catherine near Panet
Henderson, Jas, house Phillip's square
Henderson, J. carpenter, cor. Gain and Craig
Henderson, Wm. baker, 10 Notre Dame
Henderson, J. pipemaker, Kent near Colborne avenue
Henderson, William, pipemaker, Colborne avenue
Henderson, Wm. shoemaker, Murray near Gabriel
Henderson, Alex. clerk, Acqueduct off St Joseph
Hendry, Robt. silversmith, Lagauchetiere near St Dominique
Heney, John, laborer, Bisson off St Antoine
Heney, M. trader, 21 St Maurice
Hennessy, Michael, milkman, 40 St Maurice
Hennessy, Patrick, laborer, Common near King
Hennessy, James, shoemaker, Gabriel near Prince
Hennessy, Mrs. P. house St André
Henrichon, P. tanner, Smallwood near Panet
Henry, Phillip, tobacco and cigar store, 79 Notre Dame
Henry, Thomas, laborer, Lagauchetiere near Seaton
Henry, Peter, bricklayer, Colborne near William
Henry, Alexander, laborer, William near Colborne
Henry, Dr. W. med. staff, 138 Sherbrooke
Henry, William, shoemaker, 20 St Gabriel
Henry, Jos. sawyer, head of Visitation
Henry, Mrs. trader, Colborne near Gabriel
Henry, Wm. laborer, St Siméon
Henry, Thos. coachmaker, Sophia lane off Craig
Henshaw, F. W. ashes inspection office, house Brunswick
Herbert, J. W. & Co. music store, 105 & 107 Notre Dame
Herbert, Alex. advocate, Little St James
Heritage, Wm. sculptor, Mayor off Bleury
Herd, Jas. carter, Rose near Panet
Heron, George, butcher, Cemetery near St Joseph
Heron, W. butcher, 24 Tolentine
Herst, John, joiner, 63 Campeau
Hervey, Jas. merchant, canal basin, house Belmont

Hester, John, grocer and registry office, 6 Bleury
Heward, Augustus, general broker, St Sacrament, house 2 Portland place
Heward, Geo, moulder, Nazareth near Gabriel
Hewitt, Thos. house 48 Chenneville
Hewitt, W. housekeeper, McGill college, medical school, 9 Cote
Heyneman, P. F. shoemaker, entrance of Saint Antoine
Hibbard & Co. wholesale American hardware, 190 St Paul, house Cherry hill, west Dorchester
Hibbard, W. R. trunk and lamp store, 113 St Paul
Hick, Benj. bricklayer, Inspector
Hick, R. grocer, 180 Notre Dame
Hicks, Chs. H. silver smith, 114 St Lawrence
Hickey, Lawrence, smith, Queen near Gabriel
Hickey, ——, messenger, 27 Notre Dame
Hickey, Stephen, laborer, court off Kempt
Higgins, Thos. carter, Amherst near Dorchester
Higgins, J. bookkeeper, 21 Perthius
Higgins, Jas. house 25 Salaberry
Higgins, Jno. mason, Sophia lane off Craig
Higgins, Martin, trader, St Mary near Panet
Higgins, Jas. laborer, Current St Mary
Higgins, Patk. clerk, 8 Alexander
Higgins, Patrick, dry goods, corner Wellington and Prince
Higgins, Patrick, mason, Dorchester near St Charles Barromee
Highland, Michael, laborer, corner Hermine and Juré
High School of Montreal, Belmont
Hikok, Carter H. hatter and furrier, house 74 Saint Urbain
Hill & Clarke, auctioneers and commission merchants, 27 Great St James
Hill, Robt. alhambra saloon, 199 Notre Dame
Hill, C F. house 27 Great St James
Hill, Benjamin, paper hanger and map mounter, 38 Great St James
Hill, John, laborer, Sophia lane off Craig
Hill, C. G. house 127 Bleury

Hill, Garrett, grocer, 28 Bonaventure
Hill, Mrs. Wm. Roy lane off Bonaventure
Hill, Freedom, clerk, 102 St Antoine
Hill, Michael, trader, St Claude
Hill, Mrs. school, Wellington near Dalhousie
Hill, Wm. smith, Alexander near Juré
Hill, Wm. cabinetmaker, Anderson near Juré
Hillock, Geo. salesman, 21 St Edward
HILTON, J. & W. cabinet makers and upholsterers, 17 Great St James
Hilton, J. house 9 Alexander
Hilton, Wm. house 9 St Edward
Hillan, Michael, laborer, Durham off St Catherine
Hillingsworth, Saml. confectioner, Chenneville near Vitre
Himsworth, Chs. clerk, Laganchetiere near Alexander
Hingston, S. J. house 31 McGill
Hingston, W. H., M. D. 31 McGill
HINLEY, GEORGE, boots and shoes, 82 Notre Dame
Hinton, Isaac, shoemaker, Victoria road
Hinton, Wm, shoemaker, Victoria road
Hird, Edward, musician, 26 Bleury
Hitchcock, D. W. house 11 St Lewis
Hiscox, Joseph, laborer, Nazareth near Wellington
Hocter, Michael, laborer, Prince near William
Hodge, John, gracer, corner Campeau and Lagauchetiere
Hodgkinson, Mrs. Levi, house Fortier near St Dominique
Hodgson, John, house Alexander near Juré
Hogarth, Mrs. John, house 90 St Mary, in rear
Hogg, Wm. dry goods, 46½ St Mary, house Dorchester
HOGGARD, JOHN, collector, Devienne
Hogue, J. B. waterman, Brock near Mignonne
Hogue, Joseph, laborer, Dufresne
Hogue, P. grocer, corner Brock and Mignonne
Hogue, Jos. carter, head of Visitation
Hogue, Jos. jun., shoemaker, head of Visitation
Hogue, Gabriel, house head of Durham
Hogue, Moses, baker, 116 St Antoine

HOLLAND, MANSFIELD, nail and spike factory, south side of Canal
HOLLAND, G. A. fancy goods, 155 Notre Dame
HOLLAND & MATHEWSON, wholesale and retail fancy goods, 26 McGill
HOLLAND, RICHARD, fancy store, 124 Notre Dame, house St Dominique near Craig
HOLLAND, P. commission merchant, 15 St Sacrament, house Simpson off Sherbrooke
Holland, John, house Radegonde near Latour
Holland, Michael, plasterer, head of Fullum
Holland, William, engineer, 20 Inspector
Holliday, James, cooper, corner King and Common, house Hermine
Holliday, Moses, carter, Kempt near Gabriel
Holloway, Mrs. S. house Vitre near Coté
Holloway, Robert, printer, Coté near Vitre
HOLMES, JAMES, registrar of Trinity house, 130 St Paul
HOLMES, W. E. advocate, 2 St Gabriel, house at St Catherines
HOLMES, SAMUEL & WM. tin and coppersmiths, 81 St Paul, house Perthius
Holmes, A. F., M.D., 24 Great St James
Holmes, Benjamin, house Devonshire place, Sherbrooke
Holmes, Frederick, at Joseph Knapp's, Pointe a Calliere
Holmes, Jas. dry goods, corner St Mary and Panet
Holmes, Mrs. house Sherbrooke near Bleury
Holmes, Mrs. house Queen near Wellington
Holmes, James, storeman, Queen near Gabriel
Holmes, W. J. tinsmith, Notre Dame
Holt, Stephen, house 9 Alexander
Holt, Mrs. house St Constant near Lagauchetiere
Holton, Luther H. house off 21 St Monique
Homier, J. B. house corner Dorchester and St Constant
Homier, Edward, contractor, German near Mignonne
Homier, J. B. grocer, corner St Elizabeth and Dorchester
Homier, Louis, stonecutter, Montcalm near Panet

Honey, John, deputy prothonotary, house Phillips' square, Beaverhall
Hood, (J.) & Thorn (Wm.) cabinetware, 18 Great St James, house 115 St Constant
Hood, Thos. (successor to Mead Brothers), pianoforte factory, 29 Notre Dame
Hood, Mrs. P. boarding house, 8 St Peter
Hood, Wm. engineer, Prince near Common
Hoofstetter, P. carter, St Catherine near Montcalm
Hooker & Holton, forwarders and commission merchants, Canal wharf
Hooper, Thomas, servant, 91 Mountain
Hooper, Joseph, plumber, 24 Notre Dame, in rear
Hopkins, J. W. architect, Union avenue
Hopper, Wm. H., house Durocher
Horne, George, house 52 St Dominique
Horn, John, house 42 St Constant
Horning, Robert, laborer, Fullum near St Mary
Horticultural Society's Rooms, 25 Notre Dame
Houdard, P. laborer, Tolentin near St Constant
Houghton & May, wholesale dry goods, 182 St Paul
Houghton, Charles, house west Dorchester
Houlahan, John, laborer, Kempt near Gabriel
Houlé, Ant. joiner, 121 Bonaventure
Houlé, Thos. smith, Chaboillez square
Houlé, Fabien, sawyer, Beaudry near Dorchester
Houlé, J. B. notary public, 47 St Joseph, sub
Houlé, Michel, carter, 53 St Maurice
Houlé, Baptiste, wheelwright, head of St Lawrence
Houlé, Francis, house off Mignonne near Brock
Houlton, John, painter, College near Dupré
Houlton, Thos. carpenter, College near Dupré
Houston, Mrs. William, house Prince nr Wellington
Houston, Jas. laborer, William near Kempt
Howard, R. P. M. D. 43 M'Gill, corner Great Saint James
Howard, Jas. furrier, Prince near Wellington
Howard, Dr. Henry, 4 St Francois Xavier, house Brunswick, Br.-hall
Howard, Geo. grocer, St Mary near Panet
Howard, J. W. agent for Jos. Rhodes, 5 St Joseph, city

Howard, Ed. butcher, Victoria road
Howe, H. A. house 1 St Antoine place
Howes, J. W. general express office, 3 and 4 Place D'Armes, house Brunswick, Br.-hall
Howell, E. S. butcher, Victoria road
Howley, Mrs. Michel, house 42 Amherst
Howley, James, cooper, Ann near Wellington
Hoy, Patrick, laborer, 123 Bonaventure
Hoy, Stephen, carter, Gabriel near Colborne
Hoyle, Miss L. house 7 Janvier
Hoyle, Miss M. A. house St Catherine
Hua, Paul, dry goods, 49 Little St James
Hubert & Ouimet, advocates, 20 St Gabriel
Hubert, J. B. tinsmith, Acqueduct near St Joseph
Hubert, Cyril, tinroofer, Amherst
Hubert, Joseph, tinsmith, Dubord
Hubert, J. B. tinroofer, Dubord
Hubert, Jos. tinsmith, Dubord near St Hubert
Hubert, J. Bt. tinsmith, Wolfe near Dorchester
Hubert, Lewis, carpenter, 59 Bonaventure
Huddell, James, sen. 59 Bonaventure
Huddell, Henry, letter carrier, 59 Bonaventure
Huddell, W. G. house corner Gabriel and Eleanor
Hudon, E. & V. dry goods and groceries, 100 Saint Paul
Hudon & Quevillon, general dry goods, 106 St Paul
Hudon, E. house Cote St Antoine
Hudon, Mrs. Paul, Amherst near Lagauchetiere
Hudon, Et. shoemaker, Amherst near Lagauchetiere
Hudson, Mrs. house Anderson near Juré
Hudson, Thos. enginer, Lagauchetiere near Queen's square
Hudson, Mrs. milliner, 5 St Henry
Hudson, William, clerk, 19 St Genevieve
Hughes, Nicholas, government clerk, 59 St Lewis
Hughes, Henry F. house 6 Berthelot
Hughes, Patrick, lockmaster, south side of Canal
Hughes, Michael, grocer, George near Gabriel
Hughes, J. shoemaker, 23 St Urbain
Hughes, Dr. Thomas, 55 Great St James
Hughes, Michael, farmer, Victoria road
Hughes, Jos. milkman, head of Salaberry

Hughes, Michael, laborer, St Joseph near the canal
Hughes, Darby, laborer, court off Inspector
Hughes, John, laborer, Murray near Gabriel
Hull, Mrs. boarding house, 40 St Charles Barromee
Hull, Joseph, mason, Mignonne near St Constant
Humphreys, J. A. house 4 St Lambert
Humphreys, Mrs. dressmaker, 4 St Lambert
Humphreys, Jas. carter, court off St Margaret
Huneau, Gédéon, storeman, 5 St Joseph, sub
Huneau, Pierre, house 108 St Dominique
Huneau, Mrs. house St Germain off Bleury
Hunt, J. surveyor, court off Mountain
Hunt, T. S. chemist to Geological Survey, 5 St Gabriel
HUNTER, JAMES S. notary public, 2 Great St James
Hunter, Wm. miller, Dalhousie near Common
Hunter, Mrs. strawbonnet maker, 34 St Urbain
Hunter, George, leather store, 121 Commissioners
Hunter, Allan, joiner, Gabriel near George
Hunter, Frs. secretary gas works, house 34 St Joseph
Hunter, George, police, King near Common
Hunter, John, bricklayer, William near Colborne
Huot, P. watermen, St Catherine near Beaudry
Huot, Jacques, carpenter, Dorchester near St Chas. Barromee
Huot, Joseph, joiner, Inspector
Hupay, B. cab builder, Brock near Lagauchetiere
Hupé, P. confectioner, Vitre near St Constant
Hurley, John, laborer, George near Gabriel
Hurley, Jas. clerk, 26 Bonaventure
Hurley, Jas. laborer, court off Inspector
Hurteau & Co. wooddealers, corner Craig and German
Hurteau, Leon, trader, 80 Visitation
Hurteau, Alex. laborer, court off Inspector
Hurtibis, Gabriel, carpenter, St Félix off Mountain
Hurtibus, Gabriel, joiner, 97 Mountain
Hurtibus, Joseph, carpenter, Guy near Dorchester
Hussey, Thomas, shoemaker, 28 St George
HUTCHINS, JAMES R. general hardware, 109 St Paul
Hutchins, J. R. house current St Mary
Hutchins, B. house 2 Latour off Radegonde

HUTCHISON & MORRISON, builders, &c., Craig near St Antoine
HUTCHISON, J. wines and groceries, 33 Notre Dame
Hutchinson, Rev. Mr. house Craig near St Antoine
Hutchison, Jas., stone cutter, 52 Chenneville
Hutchison, Wm., builder, Belmont, Beaver hall
HUTTON, JAMES, agent for Henry Rogers and Sons, Wolverhampton and Birmingham; Joseph Rodgers & Son, cutlers to Her Majesty, Sheffield; Thomas Firth & Sons, converters and refiners of steel, Sheffield; Robert Sorby & Sons, edge tool, saw and steel manufacturers, Sheffield; Thomas Turner & Co., Suffolk works, Sheffield; J. Beardshaw & Son, saw and file manufacturers Sheffield; J Walters & Co., table knife manufacturers, Sheffield; B. Samuel, combmaker, Sheffield; W. Hutton & Son, silversmiths, patent electro-platers, Sheffield; and for Stephenson, Blake & Co., type founders, Sheffield; St Helen, house Brunswick, Beaver hall
Hyatt, Wm. C. house Alexander near Craig
HYMAN, S. furrier and capmaker, 29 St Antoine
Hynes, Miss Ann, restaurant, Place d'Armes
Hynes, William, cooper, Murray near Gabriel
IBBOTSON, HENRY J. advocate, St Therese, house Victoria road
Ibbotson, H., sen., house Victoria road
Ibbotson, Benjamin, house Cadieux st., Cote a Baron
IDLER, ERNEST, butcher, 16 Bonsecours market, house 64 Sanguinet
Imperial Customs Department, R. H. Hamilton, comptroller, corner of St Nicholas and Commissioners
Ingall, Captain, house 1 Lartique place, Sherbrooke
Inglis, Rev. David, house Dorchester near St Constant
Inglis, Henry, laborer, William near Dalhousie
INSPECTION STORE FOR POT AND PEARL ASHES (E. M. Leprohon, Inspector,) College near McGill
Institut Canadien, Place d'Armes
Institut National, 86 Notre Dame
IRISH, HENRY, Pavilion hotel, 13 St Joseph

IRELAND, THOMAS, engraver, 14 Great St James, house Dorchester near St George
Irvine, Wm. varnishmaker, 8 St Vincent
Irvine, James, smith, court off Bleury
Irving, Mrs., house Bisson off St Antoine
Irving, George, clerk, 44 St Charles Barromee
Irving, Mrs. John, Irving's hotel, 45 St Paul
IRWIN, MRS., saddlery warehouse, 19 McGill
Irwin, Wm., laborer, 8 St John
Irwin, John, laborer, 99 St Antoine
Irwin, Hugh, laborer, Dupré lane
Irwin, James, foundry, Ann near Wellington
Irwin, Rev. John, house 28 Colborne avenue
Irwin, Frs., carter, Edward lane off Bonaventure
Isaac, James, engineer, 31 St Maurice
Isaacson, R. P., Dolly's chop-house, 9 Great St James
ISAACSON, J. H., notary public, 20 St François Xavier, house 26 St Charles Barromee
JABOTTE, JAMES, joiner, Lagauchetiere near Montcalm
Jabotte, Jean, laborer, Dufresne
Jack, Mathew, house Berthelot near Bleury
Jackatel, J., organ builder, St Margaret near St Antoine
Jackson, Henry, house St Denis near Dorchester
Jackson, Thomas, boots and shoes, 233 St Paul
JACKSON, WILLIAM, tavern, Lagauchetiere near Wolfe
Jackson, Wm., grocer, 60 Bleury
Jackson, John, smith, 15 Bonaventure
Jackson, Edward, laborer, Devienne
Jackson, Robert, bricklayer, Roy lane off Bonaventure
Jackson, William, carter, lane off Mountain
Jackson, George, builder, Dorchester near Hanover
Jackson, Thomas, carpenter, court off Bleury
Jackson, Joseph, carpenter, Nazareth near Gabriel
Jacobs, John, cabinetmaker, corner Bleury and Dorchester
Jacott & Co. clock and watchmakers, 41 McGill
Jacques, George E. bookkeeper, Richmond square
Jacques, Olivier, shoemaker, corner Panet and Smallwood

Jacques, Joseph, laborer, Baré off St Joseph
James, S. cabinetmaker, 15 Beaudry terrace
James, Mrs. milliner, 9 St Joseph, sub
Jameson, Robert, shoemaker, Vitré near Coté
Jameson, Hugh, carpenter, St Mary's foundry
Jameson, H. trader, Durham near Lagauchetiere
Jamieson, Mrs. John, Victoria road
JANES & OLIVER, flour store, corner Callieres and Commissioners
Janes, D. P. house Beaver square off Craig
Janotte, Felix, clerk, 38 Bonaventure
Janotte, Bapt. laborer, Aylmer
Janotte, Pierre, laborer, St Margaret
Janotte, Leon, laborer, St Margaret
Janvier, Wm. house Panet near St Catherine
Janvier, Mrs. laundress, 11 St Antoine
Janvier, Ed. laborer, Dubord, near Campeau
Jeambleau, J. trader, Chaboillez
Jeannotte, Ls. bookbinder, 6 St Therese
Jeanveau, Jos, smith, south side of the canal
Jeffrey, Ed. ship carpenter, 94 St Joseph, sub
Jeffrey, Mrs. J. house 13 Chenneville
Jelinat, Joseph, joiner, head of Sanguinet
Jellie, J. B. ragman, Bonaventure near St Margaret
Jellyman, Mrs. James, pasteboard maker, George near Wellington
Jelimet, Jules, shoemaker, St Emery off St Denis
Jenking, Thomas, brushmaker, 228 St Paul, house west end Sherbrooke
Jenkins, Rev. John, house 41 St Antoine
Jennings, Patrick, carter, 20 St George
Jennings, John, storeman, court off College
Jennings, Thomas, police, St. André
Jennings, James, laborer, Bisson off St Antoine
Jeremie, Mrs. Hypolite, house Roy lane
Jervais, Pierre, grain store, 55 St. Paul, house Campeau
Jesuits, Society of, St. Mary's College, Bleury and Alexander
Jetté, Pierre, shoemaker, Tolentin near Dorchester
Jetté, Leon, sawyer, corner St Ignace and Lagauchetiere

Jetté, Pierre, stonecutter, 69 Amherst
Jetté, Mrs. Jos. laundress, court off St Catherine
Jetté, Jos. L. shoemaker, corner St Catherine and Amherst
Jewish Synagogue, head of Chenneville
Joannet, Augustine, carter, head of Visitation
Joannet, R. carter, Wolfe near Dorchester
JOBIN (J. H.) & MATTHIEU, (P.), notaries public, 14 St Vincent
Jobin, Joseph, baker, Durham
Jobin, Joseph, ciderbrewer, 141 St Lawrence
JODOIN, PIERRE, & Co. wholesale dry goods, 104 St Paul
Jodoin, Amable, lumber yard, 10 Craig
Jodoin, Francis, shoemaker, 29 Panet
Johns, Mrs. milliner, 55 St Antoine
JOHNSON, F. G. advocate, 51 Little St James, house 4 Craig
JOHNSON, JOHN, cabinetmaker and upholsterer, 4 St Joseph
JOHNSTON, GEORGE, farmer's hotel, corner King and Common
Johnson, Mrs. Isaac, house Victoria road
Johnson, T. grocer, corner St Dominique and Vitre
Johnson, Mrs. Mary, house Victoria road
Johnson, John, trader, 90 Bonaventure
Johnson, J. grocer, corner Amherst aud Dorchester
Johnson, George, grocer, 221 St Joseph, sub
Johnson, Arthur, shoemaker, City Councillors
Johnson, Gordon, W. clerk, Barè off St Joseph
Johnson, Wm. trader, Nazareth near Wellington
Johnson, Wm. shoestore, 171 Notre Dame
Johnson, R. grocer, 119 St Mary
Johnson, Thos. watchmaker corner of Erie & Shaw
Johnson, Thos. grocer, McCord near William
Johnson, Jas. H. Warrens' fire and waterproof roofing, 46 Great St James
Johnson, David, grocer, Dubord near Campeau
Johnson, Wm. junr. tailor, Brock near St Catherine
Johnson, Jos. laborer, head of Colborne avenue
Johnson, Mrs. John, house 2 Queen square
Johnson, Wm. house Brock near St Catherine

Johnson, John, commissariat, 120 Bleury
Johnson, John, carpenter, Alexander near Juré
Johnson, Wm. sawyer, Colborne near Gabriel
Johnson, Wm. house corner St Catherine and Beaudry
Johnson, Wm. jr. tailor, corner St Catherine and Beaudry
Joly, Louis, sawyer, court off St Catherine
Joly, Jos. waterman 75 Bonaventure
Jolicœur, J B. grocer, corner Mignonne and German
Jolicœur, J. B. quarryman, Fortier near St Constant
JONES, JOHN, Tattersalls auction mart, and horse and carriage repository, Great St James, house 4 Hanover terrace
JONES, H. & Co. forwarding merchants, West Wellington near the canal
JONES, JOSEPH, joint coroner, house 65 Champ de Mars
Jones, Thos. W., M. D. corner Craig and Coté
Jones, Thos. rope maker, 195 St Mary
Jones, Sidney, boards at St Lawrence hall
Jones, Jas. M. clerk, 26 St Margaret
Jones, John, tavern, 27 St Paul
Jones, John, shoemaker, 6 Woodyard
Jones, Mrs. laundress, Perthius
Jones, Frederick, smith, George near Common
Jones, Wm. barber, College, house 3 Inspector
Jones, Richard, storeman, Sophia lane off Craig
Jorand, Miss, house 7 St Charles Barromee
Jordan, John, customs officer, house Richmond square
Jordan, Mrs. house 35 St Paul
Jordan, Henry, grocer, McCord, near William
JOSEPH, H. & Co. (J. H. & A. Joseph,) wholesale manufacturers and importers of tobacco, 144 St Paul
JOSEPH, JESSE, general commission merchant, (Belgian Consul,) corner St Helen and Recollect, house 8 Pres de Ville place
Joseph, J. H. house 7 Pres de Ville place
Joubert, Joseph, joiner, Lagauchetiere near Montcalm

Joubert, A. D. corporation bailiff, head of Panet
Jourdain, Thomas, laborer Mignonne near Brock
Jourdain, Pierre, sawyer, court off St Catherine
Jourdain, Capt. house Dorchester near Phillip
Jourdain, Miss, house, 7 St Charles Barromee
Jovanetti, Michael, sen., butcher, 154 St Joseph, sub
Jovanetti, M. jr. porkbutcher, 154 St Joseph, sub
Joyce, David, laborer, Queen near Gabriel
JUDAH, H. advocate, 31 Little St James, house west Dorchester
Judah, T. S. advocate, 46 Craig, house west Dorchester
Judge, Ptk. house St Claude
Julien, J. B. saddler, Jacques Cartier square, house Dorchester near St Elizabeth
JULIEN, JOSEPH, restaurant, 37 Champ de Mars
Julien, Mrs, boarding house, 106 St Joseph, sub
Juminville, Pierre, carter, Chaboillez off St Joseph
Juminville, J. barber, St Claude
KAVANAGH, HENRY, custom house officer, 64 Craig
Karle, F. L. tailor, William near Ann
Kahoe, Patk. carter, Colborne avenue
KAY, THOS. & Co. general merchants, St. Eloi, near St Paul
Kay, Thos. house Durocher near the Mountain
Kay, Mrs. house Beaver square off Craig
Kay, James, smith, Gabriel near Prince
Keane, Hon. Capt., R.E. 4 Notre Dame
Kean, James, servant, 47 Mountain
Kean, Patk. laborer, Juré near Hermine
Kean, Patk, laborer, Murray near Gabriel
Kean, B. tavern, corner King and Common
Kean, John, laborer, Gabriel near Murray
Keefer, T. C., house Victoria terrace, Sherbrooke
Keefe, John, laborer, St Edward lane off St Joseph
Keefe, Henry, laborer, court off St Catherine
Keegan, Patrick, stone cutter, Juré near St George
Keely, Jas. joiner, 44 St George
Keely, John, laborer, Kempt near Gabriel
Keenan, James, gardener, court off St Constant
Keenan, Bernard, dry goods, Jacques Cartier square

KEILLER, MRS. DAVID confectionary, 127 Notre Dame
Keily, Patk. plasterer, 74 Bleury
Keith, John J. house Hermine, near Craig
Kell, G. house Dufresne off St Mary
Kell, Geo. tavern, 50 St Lawrence
KELLER, JOHN, wholesale and retail hardware, 91 St Paul
Keller, Jas. laborer, corner St Charles Barromee & St Catherine
Kellestien, Geo. voyageur, College near Inspector
Kearin, Robert, carter, south side of canal
Kearney, Mathew, storeman, Wellington near Grey Nun
Kearney, Mrs. seamstress, Catherine near Gabriel
Kearns, Mrs. house Prince near Gabriel
Keating, Joseph, laborer, Kempt near Gabriel
Kellond, Robt. cabinetmaker, Juré near Alexander
Kelly, William, laborer, Bisson off St Antoine
Kelly, Mrs. seamstress, 29 St Mary
Kelly, John, shoemaker, court off Dufresne
Kelly, Mrs. house Prince near Common
Kelly, Thomas, grocer, 99 Craig
Kelly, Peter, clerk, 65 St Urbain
Kelly, Thomas, shoemaker, 20 St. Maurice
Kelly, A. house 53 Amherst, in rear
Kelly, Thomas, tavern, 211 Notre Dame
Kelly, William, laborer, William near McCord
Kelly, Michael, carpenter, Gain off St Mary
Kelly, Patrick, tavern, corner Craig and Radegonde
Kelly, Mrs. seamstress, 55 Campeau
Kelly, William, grocer, 25 St Urbain
Kelly, J. bricklayer, 26 St George
Kelly, Charles, carter, Sophia lane off Craig
Kelly, Michael, tavern, corner Lagauchetiere and Campeau
Kelly, Stephen, grocer, Current St Mary
Kelly, Daniel, cabman, 53½ St Urbain
Kelly, John laborer, William near Colborne
Kelly, James, stevedore, 60 Tolentin
Kelly, Matthew, laborer, corner William and McCord
Kelly, James, clerk, corner George and Gabriel

Kelly, Edward, shoemaker, corner William and Eleanor
Kelly, James, clerk, Juré near Hermine
Kelly, William, clerk, Gabriel near George
Kelly, James, gardener, St Gabriel Farm
Kelly, William, laborer, Nazareth near William
Kelly, Patrick, butcher, Kempt near Gabriel
Kelly, Phillip, carpenter, court off Murray
Kelly, Patrick, engineer, court off Murray
Kelly, Mrs. seamstress, court off St Margaret
Kemp, Henry, house, 108 St Antoine
Kenaghan, Patrick, laborer, William near Murray
Kenmuir, Charles, storeman, Dorchester near Bleury
Kennedy, William, builder, 1 Cleveland place, Juré
Kennedy, William, jun. carpenter and builder, 13 Bleury
Kennedy, Daniel, laborer, Nazareth near Wellington
Kennedy, M. foundryman, William near Colborne
Kennedy, Mrs. house court off Kempt
Kennedy, John, laborer, McCord near Gabriel
Kennedy, Miss, dressmaker, 29 St Lewis
Kennedy, Edward, laborer, court off St Catherine
Kennedy, Mrs. pedler, 28 Inspector
Kennedy, Mrs. house Dufresne
Kennedy, William, gasman, Victoria Road
Kennedy, William, huntsman, head of Victoria road
Kennedy, Patrick, laborer, Port near Common
Kennedy, Mrs. grocer, 53 Campeau
Kennedy, Timothy, tailor, Juré near St George
Kennedy, John, laborer, McCord near William
Kensly, Alex. carter, St Felix off Bonaventure
Kent, Robert, carpenter, Anderson near Lagauchetiere
Kent, Thomas, cabinetmaker, 67 St George
Keogh, John, trader, Jacques Cartier square, house St Mary
Keogh, L. police, George near William
Keogh, Nicholas, laborer, court off St Joseph
Keown, Patrick, carter, off Colborne avenue
Keown, N. painter, 82 St Charles Barromée

Kerens, John, grocer, corner King and Wellington
Kerens, D. grocer, corner Chenneville and Vitre
Kerens, Richard, foundryman, Wellington near Prince
Kerens, James, laborer, Gabriel near Murray
Kerfut, W. H. plasterer, Chaboillez square
Kerney, Bryan, house 4 Visitation
Kerney, Mathew, storeman, 161 St Paul, in rear
Kerr, W. house Prince near Wellington
Kerr, John, trader, St Germain near Alexander
Kerr, Robert, house 63 St Antoine
Kerr, W. H. advocate, 18 Little St James
Kerr, James, engineer department, house head of St Dominique
Kerr, Mrs. William, house 63 St Antoine
Kerr, John, moulder, George near Wellington
Kerr, Frs. shoemaker, Kempt near Gabriel
Kerr, John, shoemaker, 35 Champ de Mars
Kerrigan, John, sawyer, Drake's court, off College
Kerry, John, house 136 St Paul
Kershaw, John, & son general merchants, William near McGill house 50 St Joseph
Kerson, James, tailor, 1 St Genevieve
Kevan, Alex., cabinetmaker, 102 St Urbain
Kidd, John, smith, St Philip near Dorchester
Keys, John, teacher, Ann near Wellington
Kerrigan, Wm., waiter, 52 St Maurice
Kezar, Mary, storekeeper, south side of the canal
Kiely, Martin, laborer, Gain off St Mary
Kilbride, Wm., laborer, court off Murray
Kilgour, Joseph, joiner, 193 Notre Dame, house Eleanor near Gabriel
Kilmartin, Jerh., laborer, court off St Catherine
King, W. H. custom house agent and broker, 68 Commissioners
King, Wm., saddler and trunk maker, 56 McGill
King, Richard, confectioner, 183 Notre Dame
King, James, gardener, head of Perthius
King, Alexander, carpenter, Ann near William
King, P., gardener, St André near Mignonne
King, W., moulder, St Mary foundry
King, P., gardener, head of Amherst

King, Thomas, gardener, St André near Mignonne
KINGAN & KINLOCH, groceries and wines, 217 St Paul
Kingan, John, house 217 St Paul
Kingan, Gordon, commission merchant, 10½ St Sacrament, house College
KINGSEY SLATE WORKS, Anderson, Evans & Co., agents, St Gabriel
KINMOND & Co, steam engine works, Bonaventure, adjoining the railroad
Kinmond, Wm., engineer, house 63½ St Antoine
Kingsley, Thomas, gardener, Blache lane, off Mountain
Kingsley, Mrs., seamstress, St Felix off St Joseph
Kingsley, Louis, farmer, St Gabriel farm
Kinleyside, James, smith, McCord near William
Kinloch, Wm., house Alexander near Juré
KINNEAR, D. & Co., (Montreal Herald,) 23 St Gabriel and 157 Notre Dame
Kinnear, David, house west Dorchester
Kinshaw, John, laborer, McCord near Gabriel
Kinsler, Thomas, trader, Wolfe near Lagauchetiere
Kirby, Robert, commissariat office, Perthius
Kirby, Patrick, printer, Prince near Gabriel
Kirk, David, carpenter, McCord near Gabriel
Kirkpatrick, Andrew, cooper, King near William
Kirkpatrick, J., printer, King near William
Kirkup, Joseph, brushmaker, 138 St Paul, house Dorchester corner St Constant
Kirkup, R., house 1 Barclay place
Kirkwood, Mrs. Aylmer near Sherbrooke
Kitchener, Mrs., milliner, 18 Bonaventure
Klein, David, confectioner, 13 St Lambert
KNAPP, JOSEPH, general merchant, Pointe a Calliere boards at St Lawrence Hall
Knapp, James, insurance agent, 229 St Paul
Knight, Mrs., house 44 St Urbain
Knill, John, tailor, 46 Bleury
Knoblock, John, cabinetmaker, 1 Recollect
Knox, Jas., printer, 10½ Hermine
Knox, John, clerk, 10 Hermine
Knox, Henry, laborer, Bisson off St Antoine

Koblenski, Edward, furrier, Vitre near St Urbain
Koester, Mrs. George, grocer, corner Mountain and St Antoine
Kollmyer, H., clerk, Christ Church Cathedral, Hermine near Juré
Koron, C., joiner, Chaboillez near College
KORTOSK, BROTHERS, wholesale dry goods, 189 St Paul
Kreighoff, ——, house Aylmer
Kurczyn, N. P. M., tobacconist, 31 McGill, house King near William
Kurczyn, Geo. L., advocate, deputy sheriff, house King near William
Kwasneski, Stanislas, hot air stove builder, 17 Beaudry terrace, St Urbain
Kyle, Alexr., storeman, 5 St Henry
Kyle, Robert, confectioner, 28 Chenneville
Kyle, Mrs. William, house Kent near Colborne Avenue
Kyte, Henry, sailor, William near Kempt
Kyte, Charles, house 28 Chenneville
LABADIE, J. A. notary public, 14 Little St James
Labadie, J. E. O., notary, 14 Little St James, house 38 Bonaventure
Labadie, O., joiner, Beaudry near Dorchester
LABATT, MISS, boarding house, Lagauchetiere near Bleury
Labbe, Augt., carpenter, St Joseph near the canal
Labbe, A., laborer, Fortier near St Constant
Labbe, Frs., carpenter, head of Visitation
Labelle, Frs., carter, head of Brock
Labelle, Joseph, grocer, Jacques Cartier square, house Sanguinet
Labelle, Pierre, carpenter, St Catherine near St Denis
Labelle, A., carpenter, St Hubert
Labelle, J. B., carpenter, head of St Denis
Labelle, Ant., laborer, Durham near Mignonne
Labelle Olivier, copyist, 128 St Joseph, sub
Labelle, Mrs. Charles, corner Beaudry and Dorchester
Labelle, Charles, joiner, 44 St Lewis

Labelle, D. joiner, Amherst near Dorchester
Labelle, S. leather dealer, Jacques Cartier square, house 32 St Antoine
Labelle, Frs. shoemaker, 48 Campeau
Labelle, J. B. joiner, head of Brock
Labelle, J. B. musician, 13 St Lawrence
Labelle, Joseph, sawyer, head of Dufresne
Labelle, Louis, carter, Mignonne near St Denis
Labelle, Antoine, trader cor Panet and Smallwoood lane
Labelle, Olivier, laborer, Brock near St Catherine
Labelle, Joseph, joiner, St Felix near St Joseph
Labelle, Joseph, grocer, 49 St Paul, house Sanguinet near Craig
Labelle, Tousst. grocer, St Catherine near St Denis
Labelle, Joseph, trader, current St Mary
Labelle, Joseph, painter, Brock near Dorchester
Labelle, Xavier, trader, 32 St Antoine
Labelle, Charles, laborer, Durham near Dorchester
Labelle, Aug. joiner, head of Panet
Labelle, Chs. shoemaker, Baré off St Joseph
Labelle, Jos. junr. joiner, St Felix off St Joseph
Labelle, Jos. laborer, court off St Margaret
Labelle, Jos, laborer, St Antoine bridge
Labelle, Chs. shoemaker, Baré off St Joseph
Labelle, Jos. laborer, head of Visitation
Laberge, Joseph, trader, 41 Campeau
Laberge, A. carpenter and joiner, 45 St Lewis
Laberge, T. shoemaker, Lagauchetiere near Visitation
Laberge, Leon, sawyer, west Dorchester
Laberge, Chs. advocate, 31 St Gabriel
Laberge, Frs. stonecutter, Wolfe near Catherine
Laberge, Frs. laborer, Tolentin off St Mary
Labine, Jean, laborer, Dufresne
Labine & Desrochers, dry goods, 76 St Paul
Labine, J. merchant, house 27 St Lewis
Labonté, Louis, boarding house, Craig near St Denis
Labonte, Joseph, carter, Baré off St Joseph
Labonte, David, smith, Baré off St Joseph
Labonte, Pierre, laborer, St Felix off St Joseph
Labreche, Frs. painter, 55 Bonaventure

Labreche, Louis, carter, St Felix near St Joseph
Labreche, Joseph, laborer, current St Mary
Labreche, Bapt. carter, Cemetery off St Joseph
Labreche, Ls. butcher, lane off Mountain
Labreche, Thos. carter, Chaboillez near College
Labrecque, Chàs. cook shop, Water near the market
Lacasse, Joseph, mason, Panet near Lagauchetiere
Lacasse, Mrs. house Victoria road near St Catherine
Lacasse, J. B. laborer, Visitation near Mignonne
Lacasse, Tousst. joiner, Brock near Mignonne
Lacasse, Benjamin, carter, Visitation near St Catherine
Lacasse, Benj. carter, lane off Campeau
Lachance, Joseph, carter, Brock near Mignonne
Lachapelle, Louis, butcher, head of Montcalm
Lachapelle, Louis, joiner, Voltigeurs
Lachapelle, F. beermaker, 124 St Mary
Lachapelle, Andre, laborer, 52 Visitation
Lachapelle, Frs. laborer, head of Brock
Lachapelle, Mrs. laundress, court off St Catherine
Lachapelle, Olivier, carter, 65 St Maurice
Lachapelle, Chs. carter, Acqueduct off St Joseph
LACHINE CANAL OFFICE, A. Gough, collector, opposite Canal basin
Lachlan, Major, house Richmond square
Lacombe, P. house Lagauchetiere near St Urbain
Lacombe, Simeon, trader, St Catherine near Saint Denis
Lacombe, Baptiste, carter, Wolfe near Lagauchetiere
Lacombe, Frs. sawyer, head of Sanguinet
Lacombe, J. B. carter, head of Brock
Lacombe, Mrs. Jos. laundress, current St Mary
Lacroix, Paul J. house 29 St Hubert
Lacroix, Hon. J. D. house 3 Bonsecours
Lacroix, Mrs. B. tailoress, Rose off Visitation
Lacroix, Chas. advocate, Lagauchetiere near Campeau
Lacroix, Joseph, police, Panet off St Mary
Lacroix, Mrs Jos. seamstress, Montcalm near Dorchester
Lacoste, Eustache, butcher, 167 St Joseph, sub
Lacoste, Chs. trader, Mignonne near Panet

Lacoste, Jos. stonecutter, Panet near Dorchester
Lacoste, Frs. trader, Visitation near St Catherine
Lacoste, Frs. butcher, foot of Cemetery
LADD, C. P. city foundry, Queen near William, house upper St Urbain
Ladebauche, Frs. carter, Dubord
Ladouceur, Mrs. H. house St Andre
Ladurantais, O. laborer, Amherst near Lagauchetiere
Ladurantais, A. laborer, Montcalm near St Mary
Ladurantais, Theodore, smith, Lagauchetiere near Amherst
Ladurantais, Thos. smith, 74 St Mary
Laferte, X. hatter, Durham near Lagauchetiere
Laffan, Henry, grocer, 48 St Dominique
Laflamme, M. A. oilcloth factory, 165 Craig
Laflamme, Mrs. T. R. house, Dorchester near Saint Constant
Laflamme, A. trader, Mignonne near St Dominique
Laflamme, Frs. carter, head of Durham
Laflamme, Augustin, trader, Commissioners, house Mignonne
Laflamme, Frs. butcher, St Charles Barromee near Mignonne
Laflamme, Mrs. house 29 St Antoine
Laflamme, Jean, trader, 13 Cemetery
Laflamme, Joseph, trader, 63 St Paul
Laflamme, Toussaint, grocer, head of Beaudry
LAFLAMME, R. advocate, 31 St Gabriel, house corner Dorchester and St Constant
Laflamme, John, house Cemetery off St Antoine
Laflamme, Isaie, shoemaker, Durham
Lafleur, Edward, mason, 25 Amherst
Lafleur, C. joiner, Durham
Lafleur, Joseph, mason, Lagauchetiere near Durham
Lafleur, Jos. carpenter, court off Durham
Lafleur, Pierre laborer, Wolfe near Dorchester
Lafleur, Mrs. laundress, lane off St Catherine
Lafleur, Pierre, sawyer, Amherst near Lagauchetiere
Lafleur, Ed. notary, 24 St Lawrence
Lafleur, Jean tailor, 238 St Joseph, sub

Lafleur, F. X. sawyer, Panet near St Catherine
Lafleur, Jos. butcher, Tolentin off St Mary
Lafleur, Edward, carter, Panet near Dorchester
Lafon, Charles, laborer, Bare off St Joseph
Lafond, P. joiner, Fortification lane
Lafond, J. E. dry goods, 117 Notre Dame house Perrault's Court off Craig
Lafond, Felix, laborer, 4 St Monique
Lafond, Chs. confectioner, Lagauchetiere near Tolentine
LaFontaine & Berthelot, advocates, 31 Craig
Lafontaine, Hon. L. H. house head of Guy
Lafontaine, Ant. laborer, 76 Bonaventure
Lafontaine, J. Bte. carpenter, 51 Mountain
Lafontaine, A. carter, Wolfe near Dorchester
Lafontaine, Olivier, confectioner, 128 St Joseph, sub
Lafontaine, L. dry goods, 218 St Paul
Lafontaine, G. N. R. bailiff, 18 Little St James
Lafontaine, Joseph, house Mountain near St Joseph
Lafontaine, Jos. mason, Montcalm near Dorchester
Laforce, M. butcher, head of Visitation
Laforce, Jos. shoemaker, Lagauchetiere near Wolfe
Lforce, Jos. storeman, Dalhousie, near William
Laforce, Hypolite, clerk, Chaboillez off St Joseph
Laforce, Ambrose, carter, Acqueduct off St Joseph
Laforce, Pierre, butcher, Amherst near Lagauchetiere
Laforest, J. B. mason, Beaudry near St Catherine
Laforest, Fabien, smith, Baré off St Joseph
Laforest, Louis, carpenter, St Louis
Laforte, ——, house 38 Bonaventure
Laframbois, Wm. milkman, court off Visitation
Laframbois, A. house 71 Craig
Lafrance, Louis, bookbinder, 8 St Vincent
Lafrance, Antoine, carter, head of Beaudry
Lafrance, Frs. shoemaker, Baré off St Joseph
Lafrance, Ant. carter, Brock near St Catherine
Lafranchise, Ls. joiner, head of Brock
Lafranchise, Toussaint, baker, St Catherine near Visitation
Lafranchise, Chas. sawyer, Dufresne
Lafranchise, J. carter, Acqueduct off St Joseph

Lafrenaye, P. R. house 151 St Lawrence
LAFRENAYE & CRESSE, advocates, 8 St Vincent
LAFRENIERE, CYPRIEN, saddler, Jacques Cartier square, house head of Salaberry
Lafrenière, Amable, wheelwright, Panet
Lafreniere, J. Ol. clerk, 68 St Charles Barromee
Lafreniere, N. saddler, Salaberry off St Mary
Lafricain, Louis, mason, 60 St Lewis
Lafricain, E, cooper, Wolfe near St Catherine
Lafricain, Edward, shoemaker, 24 St Lewis
Lafricain, T. tailor, Wolfe near Dorchester
Lafricain, Joseph E. house 108 St Lawrence
Lafricain, Joseph, house Wolfe near Dorchester
Lafricain, Louis, plasterer, head of Sanguinet
Lafricain, John L. collector, 3 St Therese
Lafricain, Louis, plasterer, 50 St Louis
Lafricain, Ed. cooper, 38 St Lewis
Lagarde, Henri, nailer, 47 St Maurice
Lagarde, C. printer, head of Sanguinet
Lagarde & Tiffin, grocers, &c. 71 St Paul
Lagarde, Jos. shoemaker, corner Montcalm and St Catherine
Lagarde, Mrs. J. house, Lagauchetiere near Panet
Lagarde, Et. smith, Lagauchetiere near Amherst
Lagasse, Frs, carter, Brock near St Catherine
LAGGATT, HENRY, working jeweller, &c. corner Notre Dame, and St Gabriel
Lagrave, Denis, carter, Acqueduct off St. Joseph
Lahaises, Frs. shoemaker, 12 Salaberry
Lahaises, F. carter, Montcalm off St Mary
Lahaye, Gabriel, carpenter, Durham
Lahaye, G. laborer, lane off St Joseph
Lahaye, C. turner, St Margaret off Bonaventure
LAHAYE, OCTAVE, general dry goods, 139 and 156 St Paul
Laird, D. baker, St Simeon
Laird, Alexander W. boots and shoes, 20 St Lawrence
Laing, Murdock, cooper, 5 St Henry
Lajennais, Benjamin, furrier, 57 St Joseph, sub
Lajeunesse, Felix, joiner, 106 St Charles Barromee
Lajoie, Etienne, mason, 33 St Phillip

Lalande, J. B. trader, 147 St Lawrence
Lalande, Joseph, baker, 122 St. Mary
Lalande, Israel, carpenter, St Felix off Bonaventure
Lalande, Ant. carter, Bare off Mountain
Lalande, Louis, trader, 17 St Joseph, sub
Laliberté, Ovide, house Panet near Lagauchetiere
Laliberté, F. pilot, corner Visitation and St Catherine
Laliberté, Chas. laborer, Current St Mary
Laliberté, Amable, laborer, corner St Ignace and Lagauchetiere
Lalimandière, Augt. shoemaker, Christopher off St Catherine
Lamarche, G. D. general dry goods, 49 St Lawrence
Lamarche, Ed. tailor, Lagauchetiere near Montcalm
Lamarche, Mrs. house corner Water and Grant
Lamarche, F. X. joiner, Mignonne
Lamarche, Mrs. house Visitation near St Catherine
Lamarche, F. X. house corner Lagauchetiere and Montcalm
Lamarche, Ignace, cooper, Chaboillez near Bonaventure
Lambe, W. B. advocate, 49 Little St James, house 14 Beaverhall terrace
Lambe, J. H. house, 104 St Antoine
Lamb, James, baker, 108 St Mary
Lamb, Michael, hatter, Prince near William
Lamb, Benjamin, baker, Lagauchetiere near Sydenham
Lambert, R. joiner, Wolfe near St. Catherine
Lambert, Louis, joiner, St Hubert
Lambert, Lieut. R. E. house 4 Notre Dame
Lamesse, Baptiste, carpenter, 44 Voltigeurs
Lamesse, Pierre, carter, court off St Felix
Lamesse, Benjamin, shoemaker, St Charles Barromee near Mignonne
Lamond, Mrs. furrier, 29 St Mary
Lamontagne, Aug. commission and wine merchant, 11 St Francois Xavier, house Lagauchetiere near St Urbain
Lamontagne, Louis, joiner, head of Sanguinet

Lamontagne, C. house Lagauchetiere near St Urbain
Lamontagne, A. joiner, Montcalm near St Catherine
Lamontagne, Miss, dressmaker, Dorchester near St Phillip
Lamontagne, Mrs. house 14 St. Lawrence
Lamontagne, C. H. notary, St Joseph, city house 16 St Lawrence
Lamontagne, Mrs. J. laundress, Wolfe near St Catherine
Lamontagne, Louis, laborer, Amherst near Lagauchetiere
Lamothe & Frère, commission and wine merchants, 11 St Francois Xavier
Lamothe, J. M. bookseller and stationer, 151 Notre Dame, house German near St Catherine
Lamothe, Arthur, house 5 Viger square
Lamothe, Geo. house 142 Bleury
Lamothe, A. N. house 26 St Urbain
Lamothe, Frs. laborer, 31 Perthius
Lamothe, L. T. carpenter, 25 St Elizabeth
Lamothe, Joseph, joiner, Amherst
Lamothe, William, house Dorchester near St Phillip
Lamouche, J. carter, head of St Dominique
Lamouche, Joseph, shoemaker, Juré near Bleury
Lamouche, A. bedsteads, &c., Haymarket square
Lamouche, F. carter, German near St Catherine
Lamouche, J. Baptiste, carter, Vallée
Lamouche, Joseph, shoemaker, lane off St Joseph
Lamoureux, Eugène, joiner, Wolfe near Dorchester
Lamoureux, Louis, cooper, Durham near Dorchester
Lamoureux, N. carter, corner Brock and St Catherine
Lamoureux, E. carter, 22 Visitation
Lamoureux, T. joiner, St Constant
Lamoureux, L. joiner, court off St Elizabeth
Lamoureux, C. house head of Durham
Lamoureux, Joseph, trader, Current St Mary
Lamoureux, Charles, sawyer, Durham near Dorchester
Lamoureux, Charles, carter, head of Brock

Lamoureux, N. tailor, 81 Visitation
Lamoureux, Pierre, plasterer, 69 Amherst
Lamplough, H. T. house 91 Notre Dame
Lancashire, Mrs. James, 65 St Charles Barromee
Lanctot, Pierre, carter, court off Sanguinet
Lanctot, Mrs. house 127 St Joseph, sub
Lanctot, Romauld, trader, Visitation near St Catherine
Landreville, Jean, carter, 75 Bonaventure
Lander, Daniel, carpenter, 88 Amherst
Landrigan, John, grocer, corner Mignonne and St Charles Barromee
Landrigan, Mrs. house Salaberry off St Mary
Landrigan, Mrs. grocer, St Margaret off St Antoine
Lane, Samuel, military and merchant tailor, and importer, 8 and 10 Notre Dame
Lane, Morris, laborer, 20 Acqueduct
Lang, Richard, boot and shoestore, 151 Notre Dame house Fortification lane
Lang, Mrs. house 17 St Louis
Lang, James, house 5 Bonaventure
Lang, James, laborer, Acqueduct, off St Joseph
Langevin, ——, organbuilder, 127 Craig
Langevin, Antoine, plasterer, court off College
Langevin, Frs. shoemaker, Bonaventnre near Cemetery
Langevin, Joseph, saddler, Baré off St Joseph
Langevin, Mrs. boardinghouse, St Peter near the market
Langford, J. E. bookseller, Lagauchetiere near St Urbain
Langley, James, cook, Dupré lane near St Joseph
Langlois, Charles, carter, 64 Montcalm
Langlois, Louis, joiner, Voltigeurs off St Mary
Langlois, Antoine, root beer, 165 St Mary
Langlois, Pierre, grocer, 187 St Joseph, sub
Langlois, Pierre, pilot, 13 St Genevieve, in rear
Langlois, Jean, laborer, head of St Monique
Langstaff, Edward, laborer, Brock off St Catherine
Languedoc, Eustace, butcher, Court off St Joseph
Languedoc, Frs. trader, Visitation near St Catherine
Languedoc, James, milkman head of St Urbain

Lanneau, Prospere, shoemaker, Panet nr Dorchester
Lankoff, Ernst. laborer, 27 St Phillip
LANIGAN, DANIEL, groceries and wines, 178 Notre Dame
Lanneau, Chs. carter, 103 St Joseph, sub
Lanoit, Ed. cabinetmaker, 144 St Joseph, sub
Lantier, J. O. house 7 St Antoine place
Lantier, Frs. gardener, head of St Dominique
Lantier, X. house 32 St Antoine
Lapelletrie, Mrs. house 113 St Antoine
LAPENSEE, V. R. forwarding agent, Common, Canal wharf, house Wellington
Lapierre, Mrs. J. house Brock near Mignonne
Lapierre, Ant. carter, Montcalm near Dorchester
Lapierre, N. carter, Panet near Dorchester
Lapierre, Andre, carter, Panet near Dorchester
Lapierre, Louis, jun. house 40 St Dominique
Lapierre, L. M. carter, Panet near Dorchester
Lapierre, Celestin, boardinghouse, George near Common
Lapierre, Joseph, carpenter, College near Inspector
Lapierre, Andre & Chs. shoestore, 80 St Paul house St Joseph
Lapierre, Jos. stonecutter, head of Brock
Lapierre, Tousst. carter, head of Brock
Lapierre, Joseph, shoemaker, head of St Hubert
Lapierre, C. carter, Dorchester near Brock
Lapierre, E. tinshop, Jacques Cartier square
Lapierre, Louis, tinsmith, opposite Bonsecours market, St Paul
Lapierre, Andre, tinsmith, 163 St Joseph, sub
Lapierre, Chs. leather, &c. Jacques Cartier square
Lapierre, T. tinsmith, Jacques Cartier square, house German near Mignonne
Lapierre, J. B. butcher, Baré off St Joseph
Lapierre, J. Bt. joiner, 117 Bonaventure
Lapierre, Eusebe, joiner, Acqueduct off St Joseph
Laplante, Mrs. cookshop, Jacques Cartier square
Laplante, Isidore, saddler, Rose off Visitation
Laplante, Ant. trader, Dufresne off St Mary
Laplante, Chs. shoemaker, west end of College
Lapointe, Louis, joiner, 47 St George

Lapointe, Pierre, joiner, corner Wolfe & Dorchester
Lapointe, Frederick, joiner, Dorchester near Wolfe
Lapointe, Ant. carter, lane off Sanguinet
Lapointe, Joseph, carter, St Catherine near Brock
Lapointe, Joseph, carter, Christopher off St Catherine
Lapointe, L. R. house 223 St Joseph, sub
Lapointe, John, carter, Baré off St Joseph
Lapointe, T. carter, St Felix near St Joseph
Lapointe, Antoine, mason, St Catherine near Sanguinet
Lapointe, B. mason, Baré off St Joseph
Lapointe, N. sawyer, Baré off St Joseph
Lapointe, E. G. shoemaker, head of Beaudry
Lapointe, Wm. carter, head of Beaudry
Lapointe, J. B. carter, Brock near Dorchester
Lapointe, Toussaint, carter, Beaudry near Dorchester
Lapointe, Jos. stonecutter, corner Panet and Dorchester
Lapointe, dit Audit, Frs. carpenter, Dufresne
Lapointe, Frs. carpenter, Mountain near Baré
Laporte, B. carpenter, 26 Voltigeurs
Laporte, Pierre, carter, head of Brock
Laporte, Narcisse, tavern, 79 Common
Lapthorne, James, carpenter, Hermine near Juré
Lappin, Mrs. laundress, 67 Amherst
LAPPARE, HENRY, notary public, corner Little Saint James and St Lawrence hill
Lappare, Louis, restaurant, 12 Little St James
Lappin, Bernard, carter, Chaboillez
Laprise, Chs. butcher, Dorchester near Panet
Laramée, Jos. carpenter, St Antoine nr Bonaventure
Larche, Frs. mason, Beaudry near Dorchester
Larche, Ls. baker, 70 Visitation
Larche, Mrs. L. laundress, Brocke near Dorchester
Larche, Francis, carter, Beaudry near Dorchester
Lardie, Louis, cooper, Durham
Lardie, Mrs. E. house head of Visitation
Larie, Charles, carter, 105 St Joseph, sub
Larie, Charles, carter, 116 St Joseph, sub
Larivée, N. waterman, Panet nr St Catherine
Larivée, Mrs. house 69 Visitation

Lariviere, A. pedler, head of St Lawrence
Lariviere, Louis, barber, court off College
Lariviere, Andre, saddler, 54 St Maurice
Lariviere, Isidore, house 118 St Joseph, sub
Lariviere, C. A. carriagemaker, 5 Wolfe, house St Mary
Lariviere, Joseph, house Dorchester near St Phillip
Lariviere, Mrs. F. X. grocer, St Phillip
Lariviere, B. carter, head of Visitation
Lariviere, Frs. potashmaker, Montcalm near St Catherine
Lariviere, Frs. shoemaker, Baré off St Joseph
Lariviere, Isidore, house Panet near Lagauchetiere
Lariviere, Joseph, carter, St Catherine nr Sanguinet
Lariviere, S. joiner, Montcalm near Dorchester
Lariviere, Pierre, shoemaker, Lagauchetiere near Victoria Road
Lariviere, Frs. butcher, Lagauchetiere near Amherst
Lariviere, Bt. shoemaker, head of St Denis
Larivière, Narcisse, waterman, 96 Amherst
Lariviere, Pierre, police, head of Visitation
Larkin, Henry, J. advocate, 27 Little St James, house, 68 Craig
Larkin, Michael, bricklayer, Lagauchetiere near Alexander
Larkin, P. grocery and tavern, corner Gabriel and Murray
Laroche, M. carpenter, Montcalm near Dorchester
Laroche, N. carter, 69 Wolfe
Laroche, P. carter, 52 Visitation
Laroche, Touissaint, carter, court off Chaboillez
Laroche, Dominique, laborer, 104 St Joseph, sub
Larochelle, D., shoemaker, head of Durham
Larochelle, J. mason, Durham near Lagauchetiere
Larocque, F. A. house 59 Great St James
Larocque, Alfred, house 59 Great St James
Larocque, B. laborer, Beaudry
Larose, Louis, painter, College near Inspector
Larose, A. shoemaker, head of Montcalm
Larose, A. sawyer, Beaudry
Larose, Joseph, joiner, Beaudry near Lagauchetiere
Larose, Henri, laborer, Beaudry near Lagauchetiere

Larose, Antoine, joiner, St Catherine near Christopher
Larose, Thomas, grocer, Brock near St Catherine
Larose, Mrs. house Baré off St Joseph
Larose, Joseph, tobacconist, College near Inspector
Larose, Mrs. house Inspector near College
Larose, Martin, carter, Durham
Larose, Ed. smith, 141 St Joseph, sub
Larose, Jos. laborer, corner William and M'Cord
Larose, Michel, carter, lane off Mountain
Larose, Frs. carter, lane off Mountain
Larose, Augt. joiner, 333 St Catherine
Larue, Leon, joiner, St Constant nr Lagauchetiere
Larue, Narcisse, architect and civil engineer, 9 St Gabriel
Larue, M. joiner, Mountain near Baré
Larue, Frs. carter, Dorchester near Panet
Laskie, Richd. laborer, Colborne avenue
Latchem, John, bootmaker, 98 St Joseph, sub
Latham, Richard, commission merchant, William near McGill, house corner St Catherine and City Councillors
Latour, S. stonecutter, Panet
Latour, Joseph, joiner, Tolentin near Mignonne
Latour, J. B., carter, 62 St Maurice
Latour, Louis, painter, Montcalm near Dorchester
Latour, J. B. sawyer, court off St Phillip
Latour, Francis, painter, Montcalm near Dorchester
Latour, Et. shoemaker, 94 Amherst
Latour, Geo. shoemaker, 76 Bonaventure
Latourelle, Ant. saddler, Beaudry Terrace, St Urbain
Latourelle, A. D. Lagauchetiere near German
Latreille, Wm. house head of St Dominique
Latreille, Joseph, butcher, St Catherine near Sanguinet
Latrimoule, Henry, baker, Dufresne off St Mary
Latrimoule, Hy. jr. baker, current St Mary
Latrimoule, Hyacinthe, baker, current St Mary
Lauder, Wm. senr. and jr. engineers, Bonaventure, west
Laughlin, Denis, grocer, Common near Queen

Laughlin, George E. clerk at Post Office, house Kent near Colborne avenue
Laurence, A. carter, Lafontaine off Visitation
Laurent, Joseph, painter, Germain near St Catherine
Laurent, David, painter, 25 St Dominique
Laurent, S. mason, St Simeon
Laurent, Francis, mason, head of St Lawrence
Laurent, J. B. mason, Baré off St Joseph
Laurent, Joseph, stonecutter, court off Vallee
LAURIE, A. & Co. wholesale dry goods, 162 St Paul
Laurie, A. & Co. dry goods, 200 Notre Dame
Laurie, William, house 6 Mountain terrace
Laurie, James, house corner St Catherine and Saint Charles Barromee
Laurie, D. pianomaker, 63½ St Lawrence
Laurier, Mrs. Joseph, house corner St Catherine & Visitation
Laurier, J. B. shoemaker, head of St Denis
Laurin, Louis, waterman, lane off Mountain
Laurin, Joseph, carter head of St Lawrence
Laurin, Baptiste, carter, Baré off St Joseph
Laurin, Charles, laborer, 138 St Joseph, sub
Lauzon, N. laborer, Mignonne near Brock
Lauzon, Jos. carter, Mignonne near Beaudry
Lauzon, Pierre, waterman, Mignonne near Panet
Lauzon, J. B. laborer, Visitation near Mignonne
Lauzon, Pierre, joiner, 70 St Antoine
Lauzon, Paul, sawyer, Christopher off St Catherine
Lauzon, Frs. laborer, Tolentin near St Catherine
Lauzon, Frs. cooper, 111 St Charles Barromee
Lauzon, Misses, grocers, head of Visitation
Lauzon, J. carter, Visitation near St Catherine
Lauzon, Pierre, carter, Fortier near St Dominique
Lavallée, Pierre, smith, St Margaret
LAVENDER, H. merchant tailor, corner McGill and St Maurice
Lavender, J. tailor, 2 St Maurice
Laverdure, Pierre, mason, court off St Elizabeth
Laverdure, P. dry goods, 111½ St Paul
Laverdure, Jos. laborer, court off St Margaret
Laverock, Mrs. William, grocer, 97 Craig
Laverriere, David, carpenter, Baré off Joseph

Lavers, Mrs. house head of Visitation
Lavers, Wm. stonecutter, head of Visitation
Lavery, P. tailor, 31 St Dominique
Lavery, Mrs. trader, Dalhousie square
Lavicount, Mrs. house Drummond
Lavicount, A. K. house Drummond
Lavictoire, Jos. butcher, head of Visitation
Lavigeur, Louis, carter Lafontaine off Panet
Lavigeur, Jos. laborer, St Lewis st., Cote a Baron
Lavigne, H. carter, Beaudry near Dorchester
Lavigne, M. butcher, head of St Constant
Lavigne, O. grocer, Baré off St Joseph
Lavigne, Leonard, saddler, Cemetery near Saint Joseph
Lavigne, Narcisse, shoemaker head of Durham
Lavigne, Mrs. laundress, 33 Amherst
Lavigne, Paul, carpenter, Baré off St Joseph
Lavigne, Chas. stonecutter, 20 Salaberry
Lavigne, T. shoemaker, Baré off St Joseph
Lavigne, Basil, shoemaker, Chaboillez
Lavigne, Lambert, carpenter, Baré off St Joseph
Lavigne, Jos. waterman, Chaboillez
Laviolette, Frs. butcher, head of Tolentin
Laviolette, Ed. cooper, Williams' Court off College
Laviolette, M. butcher, head of Visitation
Laviolette, H. dry goods, 82 St Paul
Laviolette, J. B. butcher, Mignonne
Lavoie, G. grocer, Wolfe near St Catherine
Lavoie, Mrs. J. Bte. laundress, Dufresne
Lavoie, Ant. limeburner, Dufresne
Lavoie, J. Bte. laborer, Dufresne
Lavoie, Jos. trader, Dorchester near St Lawrence
Lavoie, Mrs. tailoress, 146 St Joseph, sub
Lavoiseur, Jos. laborer, Amherst near Lagauchetiere
Law, Jas. house, corner Sherbrooke and Aylmer
Law, Wm. shoemaker, 53 St George
Lawley, Wm. carver and gilder, 167 Notre Dame
Lawlor, P. government clerk, 10 St Monique
Lawlor, Mrs. laundress, 71 St Antoine
Lawlor, Mrs. house 17 Mountain
Lawlor, John, trader, 21 Mountain

Lawlor, Mrs. laundress, Colborne near Gabriel
Lawlor, Michael, storeman, Eleanor near Gabriel
Lawlor, Wm. tailor, Juré near Bleury
Lawrence, Alex. carter, Lafontaine off Visitation
Lawrence, Frs. laborer, 10 Adolphus
Lawrence, Edward, laborer, 12 Adolphus
Lay, Mrs. E. H., ladies' school, Beaver square
Lazure & Frere, dry goods, 108 St Paul
Lazure, Louis, house St Lewis
LEACH, REV. DR. W. T. house at McGill College
Leach, Wm. storeman, Colborne near Gabriel
Leahy, Patk. carter, Bonaventure near St Felix
Leahy, Mrs. seamstress, Kempt near Gabriel
Leahy, Jos. laborer, 52 St Maurice
Learmont, Wm. watchmaker, 147 Notre Dame
LEAVERS, JAMES, merchant tailor 3 McGill, house 185 Notre Dame
Lea, Miss E. dry goods, 16 St Paul
Lebeau, Pierre, carter, head of Visitatica
Lebeau, Nicholas, trader, Visitation near St Catherine
Lebeau, Jos. carter, corner Visitation and Mignonne
Lebeau, Frs. carter, corner Visitation and Mignonne
Lebeau, Frs. carter, Panet near Dorchester
Lebeau, Chas. engineer, 67 St Maurice
Lebert, Jos. miller, McCord near William
Lebert, Pierre, trader, Mountain near St Joseph
Lebert, Victor, butcher, 120 St Antoine
Leblanc, Julien, tanner, Chaboillez off St Joseph
Leblanc, Ed. laborer, 75 Bonaventure
Leblanc, Magloire, laborer, 119 Bonaventure
Leblanc, Louis, laborer, Baré near William
Leblanc, Louis, joiner, Devienne
Leblanc, Luger, advocate, 12 St Vincent
Leblanc, Germain, tavern, 61 Craig
Leblanc, P. tailor, 69 St Lewis
Leblanc, François, butcher, head of Fullum
Leblanc, Jos. carpenter, Acqueduct near St Joseph
Leblanc, Jos. tavern, 34 Commissioners
Leblanc, François, superintendent of water work house 39 Bonaventure
Leblanc, Charles A. advocate, 12 Sanguinet

Leblanc, Siméon, mason, Devienne
Leblanc, Joseph, carter, Adolphus
Leblanc, Julien, carter, head of Brock
Leblanc, J. B. carter, St Catherine
Leblanc, Louis, joiner, 46 St Antoine
Leblanc, Frs. laborer, Visitation near Mignonne
Lebœuf, J. L. shoemaker, head of Durham
Lebrun, Jos. boarding house, 7 St Victoire
Lebrun, Louis, shoemaker, head of Sanguinet
Leckie, Robt. house 1 Sydenham Place
LECLAIRE, F. & J. general dry goods, 109 St Paul
Leclaire, Francis, house Union avenue near Sherbrooke
Leclaire, J. B. barber, 43 little St James
Leclaire, Ed. laborer, Chatelle off Panet
Leclaire, Bernard, laborer, Acqueduct off St Joseph
Leclaire, Moses, voyageur, St Antoine, west
Leclaire, Frs. carver, Colborne, avenue
Leclaire, Jos. waterman, Tolentin off St Mary
Leclaire, Louis, carpenter, Dorchester near Victoria road
LECLAIRE, P. tavern and boarding house, Jacques Cartier square
Leclaire, Joseph, carter, Acqueduct near St Joseph
Leclaire, Janvier, carpenter, Visitation near Mignonne
Leclaire, J. O. house Lagauchetiere
Leclaire, Louis, sawyer, Brock near Mignonne
Leclaire, Mrs. F. huckster, Montcalm near Panet
LECLERC, JNO. A. leather store, 174 St Paul
Leclerc, Louis, stonecutter, head of Panet
Leclerc, Pierre, laborer, Dubord
Lecompte, Frs. carter, St Andre
Lecompte, T. carter, Mignonne near Sanguinet
Lecompte, S. stonecutter, corner St Siméon and Devienne
Lecompte, Geo. looking glasses, &c. Haymarket square
Lecompte, Seraphin, mason, 31 Perthius
Lecompte, O. carter, St Antoine bridge
L'Ecuyer, Toussaint, shoemaker, Jacques Cartier square

L'Ecuyer, P. F. E. house 79 St Paul
Ledoux, J. B. joiner, St Dominique
Ledoux, Antoine, carter, Mignonne near Sanguinet
Ledoux, Frs. smith, Mountain near St Joseph
Ledoux, ——, cartmaker, St Margaret
Ledoux, John, smith, 151 St Joseph, sub
Leduc, Clovis, carriagemaker, 50 and 52 St Antoine
Leduc, D. & Co. bakers, Court off St Elizabeth
Leduc, J. B., joiner, Baré off St Joseph
Leduc, Louis, storeman, Juré near Bleury
Leduc, Jos. house 150 Sanguinet
Leduc, Louis, shoemaker, 170 St Joseph, sub
Leduc, J. B. saddler, 60 St Joseph, sub
Leduc Frs. basket maker, lane off Mountain
Leduc, Mrs. J. B. laundress, Dorchester, west
Leduc, Louis, farmer, 34 St Antoine
Leduc, Louis, trader, 35 Bonaventure
Leduc, Pierre, shoemaker, 239 St Joseph, sub
Leduc, Mrs. seamstress, St Felix off St Joseph, sub
Lee, Charles, sailmaker, Catherine nr Wellington
Lee, Joseph, blacksmith, Gain near St Mary
Lee, William, smith, George near Wellington
Lee, John, ship carpenter, Colborne
Lee, John, finisher, Colborne
Lee, Jas. cabinetmaker, Panet near St Catherine
Lee, Thos. bank clerk, Brunswick, Br.-hall
Lee, Wm. shoemaker, Gabriel near George
Lee, Pat. laborer, Juré near Hermine
Leeming & Sabine, auctioneers and commission merchants, 17 St Francois Xavier
Leeming & Sabine, custom house agency, bonding store and general storage
Leeming, John, house 17 St Francois Xavier
Lefebvre, Magloire, trader house St Phillip
Lefebvre, Mrs. T. St Catherine near Christopher
Lefebvre, Pierre, laborer, Fortier near St Constant
Lefebvre, Ant. clerk, Dorchester near Visitation
Lefevre, J. confectioner, Lagauchetiere nr Amherst
Lefevre, Pascal, butcher, Seigneurs
Lefevre, Miss, boarding house, 1 St Claude
Lefevre, Antoine, mason, Montcalm near Panet
Lefevre, Pierre, laborer, Cemetery off St Antoine

Lefevre, Antoine, grocer, 46 St Joseph, sub
Lefevre, Michael, house Aylmer
Lefevre, Louis, tinsmith, current St Mary
Lefevre, Charles, house Germain near Mignonne
Lefevre, Joseph, house 128 St Joseph, sub
Lefevre, F. X. carpenter, 161 St Joseph, sub
Lefevre, Miss, teacher, head of Durham
Lefevre, Louis, joiner, corner Mignonne and Montcalm
Lefevre, Mrs. laundress, Dubord
Lefevre, Chs. shoemaker, 96 St Joseph, sub
Lefevre, J. cooper, 108 Commissioners
Legge, John, clerk, Queen Square
Legris, Miss, house 71 St Hubert
Legris, F. X. gardener, St Hubert
Legros, Paul, whipmaker, Fortier nr St Dominique
Legros, George, shoemaker, St Simon
Leighton, Mrs. R. dry goods, Wellington near King
Leighton, Wm. storeman, William near Nazareth
Leith, R. brushmaker, Busby lane off Craig
Lemaire, L. grocer, Panet near Dorchester
Lemaire, Philip, sawyer, Allard off Visitation
Lemaitre, H. printer, Lagauchetiere near Visitation
Lemay, Frs. house St Catherine near St Hubert
Lemay, Henri, pilot, German
Lemay, Hubert, laborer, Juré near Bleury
Lemay, David, bricklayer, St Catherine off Visitation
Lemay, Mrs. midwife, corner St Catherine and St Hubert
Lemay, Mrs., milliner, Tolentin off St Mary
Lemaire, Pierre, joiner, 92 Bonaventure
LeMesurier (H.) Routh, (H. L.) & Co., general merchants. Common, opposite the Up. Wharf
Lemoine, B. H. cashier, People's Bank, Great Saint James
Lemieux, M. sawyer, St Catherine near Amherst
Lemire, J. Bt. laborer, Beaudry near Dorchester
Lemoine, James, joiner, Beaudry near Mignonne
Lemoine, Joseph, mason, 71 St Antoine
Lemoine, George, shoemaker, Wolfe nr Dorchester
Lemoine, Z. joiner, head of Montcalm
Lemoine, Joseph, joiner, head of Sanguinet

Lemoine, Et., carpenter, Fortier near St Constant
Lemonde, Jos. blaster, 72 St Antoine
LeMoniteur Canadien, (French, weekly) DeMontigny, 79 St Paul
Lenaghan, Bernard, smith, Murray near Gabriel
Lennon, Michael, dry goods, 72 St Mary
Lennon, Wm. house 243 St Joseph, sub
Lennon, H. F. painter, College near Dupré
Lennon, Mrs. house Queen near Wellington
Lenoire, Rolland, pedler, St Amable lane, house St Joseph
Leonard, Joseph, cabman, Beaudry near St Catherine
LEONARD, T. grocer, 68 St Lawrence, and corner McGill and Commissioner
Leonard, John, carter, 27 Inspector
Leonard, Alexander, shoemaker, 163 St Mary
Leonard, John, gardener, foot of Cemetery
Leonard, P. laborer, Colborne avenue
Lepage, Olivier, hardware, 20 St Lawrence
Lepage, Mrs. H, house 33 Bonaventure
Lepage, A. carpenter, Edward lane off St Joseph
Lepage, C. cartmaker, St Catherine near St Andre
Lepage, Mrs. seamstress, Ann near William
Lepailleur, Frs. M. bailiff, Tolentin off St Catherin
Lepine, Charles, trader, corner St Catherine an Montcalm
Lepine, J. B. carter, Brock near Mignonne
Leprohon, Mrs. boarding house, 14 St Jean Baptist
Leprohon, E. M. house corner Radegonde and L gauchetiere
Leprohon, L. B. house Dorchester, west
Leroux, Mrs. Isidore, house 36 Mountain
Leroux, Pierre, shoemaker, 25 St Constant
Leroux, John, sawyer, St Catherine near Alexand
Leroux, F. butcher, 8 Mountain
Leroux, Leon, joiner, 132 St Lawrence
Lesage, Simeon, joiner, court off St Urbain
Lesage, Antoine, shoemaker, head of German
Lescarbeau, J. B. tavern, 51 St Paul
Lescarbeau, Michel, carter, Beaudry near Mignon
Lesiège, Joseph, grocer, 10 St Paul

Lesiège, B. gardener, 29 Janvier
LESLIE, STARNES & Co., general commission merchants,190 Notrt Dame and 3 Recollect
Leslie, Hon. J. house St Mary Cottage, Partenais off St Mary
Leslie, E. S., house St Mary Cottage, Parthenais
Leslie, P., house St Mary Cottage, Parthenais
Leslie, Mrs. William, 88 St Antoine
Leslie, George, carpenter, Wellington near Grey Nun
Lesperance, Joseph, boat builder, south side canal
Lesperance, Mrs. B., house 69 Water
Lesperance, Louis, laborer, 6 St Genevieve
Lesperance, A., trader, Dorchester near St Elizabeth
Lesperance, Joseph, butcher, Dufresne
Lesperance, Jean Bt., laborer, Seigneurs
Lesperance Joseph, laborer, Wolfe off St Catherine
Lesperance, Pierre, trader, court off St Catherine
Lesart, Frs., gardener, 12 Beaudry terrace, St Urbain
Lesueur, P., bank-teller, 78 St Charles Barromee
Letang, Edward, grocer, St Catherine near Tolentin
LeTourneux, P. L., secretary Mutual Insurance Company, St Sacrament, house 56 St Antoine
LeEtoile, Chas., painter, off Bonaventure near Mountain
Lettoré, H. R., house, corner Mignonne and Beaudry
Letoré, Joseph, printer, 63 St Maurice
Lettoré, Amable, bailiff, Montcalm
Lettimore, Henry, storeman, Catherine near Wellington
Leviellée, Jean, carpenter, Mignonne near St Denis
Leveillee, Joseph, pilot, St Catherine near Christopher
Leveillée, Z. stonecutter, Mignonne near St Denis
Leviellee, Chs. carter, St Catherine off Montcalm
Levesque, Luke, house German near Mignonne
Levesque, Ant. house Craig near St Gabrel
Levesque, Jos. carter, Bonaventure near Mountain
Levesque, P. laborer, head of Beaudry
Levesque, Ant. trader, corner Mignonne and Beaudry
Levesque, Benoit, cooper, 155 St Joseph, sub

Levesque, Frs. laborer, court off St Catherine
Levesque, Henri, butcher, Durham near Lagauche-
tiere
LEVEY, JOHN, tobacco and snuff manufacturer and
importer of cigars and fancy goods, 115 Notre
Dame
Levey, John, Wholesale tobacco, snuff, &c. Saint
Lambert
LEVIN, BERNARD, furrier and cap maker, 99 St Paul
LEVINE, F. P. Exchange Coffee house, Exchange
court, St Paul
LEVY, ALEX. china, glass, &c. corner Notre Dame
and St Gabriel
Levy, Mrs. A. 67 Amherst
Levy, Mrs. A. house 29 St Antoine
LEWIS, J. & D. general dry goods, 133 Notre Dame
Lewis, D. house 76 St Antoine
Lewis, John, customs department, Phillip's square
Lewis, James, merchant, house Brunswick
Lewis, Mrs. H. house Phillip's square
Lewis, Robt. shipwright, Common near Youville
Liddell, Mrs. store, Wellington near King
Liddell, Robert, waterman, Lagauchetiere nr Bleury
Ligniere, P. Hotel de l'Amitie, Dorchester near St
Charles Barromee
L'Hussier, Chs. joiner, St Hubert
L'Hussier, Ed. carter, Dupré off St Joseph
Liffeton, Geo. tailor, Inspector off St Joseph
Life Boat, monthly, F. W. Campbell, Place D'Arme
Lillie, Thomas, carter, Lagauchetiere near Sydenham
Limoges, Mrs. Paul, laundress, Christopher near St
Catherine
Limoges & Brother, dry goods, 49 St Lawrence
house Lagauchetiere
Limoges, Mrs. Pierre, court off St Catherine
Limoges, T. house 51 St Joseph, sub
Limoges, Frs. carter, Mignonne near St Constant
Lindley, Frederick, currier, lane off Vitre
Lindsay, Wm. commission merchant, 68 Commissioners, house Union avenue
Lindsay, Thomas, maltster, Woodyard near Water

Lindsay, Jas. laborer, off St Monique
Linkfield, Wm. brickmaker, head of Fullum
Linley, Charles, bellowsmaker, 16½ St Joseph
Linn, John, laborer, William near Kempt
Linton, Sam. shoemaker, 28 St Urbain
Lipseth, Robt. shoemaker, Vitre near St Urbain
Lirient, Jos. tavern, Wellington near the Canal
Lionais, H. house Cadieux st. Cote a Baron
Lismore, John, storeman, 30 Inspector
Liston, James, musician, Lagauchetiere near Alexander
Litle, John, painter, 20 Chenneville
Little, Mrs. J. corner Lagauchetiere and Queen Square
Liverpool and London Fire and Life Insurance Company, (J. H. Maitland, general agent,) corner Place d'Armes and Notre Dame
Livingston, John, smith, Prince near Common
Lizotte, Augustin, engineer, Montcalm
Lizotte, Max. trader, corner Lagauchetiere & Wolfe
Lloyd's Agents in Montreal, Ryan Brothers & Co.
Lloyd, William, painter and paperhanger, corner Great St James and St Peter, house Fortification lane
Lloyd, J. bank clerk, house 13 St Genevieve
Lloyd, Chs. smith, St Bernard
Loan, Ed. storeman, Alexander near Juré
Lochhead, Matthew, cabinetmaker, 27 Janvier
Lock, James, engineer, Nazareth
Lockhart, Archd. ropemaker, Partenais off St Mary
Lockwood, Wm. painter, Murray near Gabriel
Loftus, Mrs. store 38 Amherst
Logan, W. E. Provincial Geologist, 5 St Gabriel
Logan, Thomas & Co. grocers, corner St Charles Barromee and Dorchester
Logan, Thomas, farmer, head of Partenais
Logan, Andrew, bootmaker, 62 Bleury
Lognon, B. carpenter, St Joseph near Canal
Lognon, G. cartmaker, St Mary
Loiselle, A. keeper of the Court House, Notre Dame
Loiselle, F. X. merchant tailor, 25 McGill, house St Antoine near Guy

Loiselle, Mrs. M. Lagauchetiere near Wolfe
Loiselle, Mrs. P. grocer, Lagauchetiere near Wolfe
Loiselle, Thos. joiner, 52 Visitation
Lomasing, John, carpenter, Eleanor nr Gabriel
Lomasing, Michael, carpenter, Eleanor nr Gabriel
Loison, Paul, carter, Baré off St Joseph
Lone, Mrs. house court off St Monique
Lone, Wm. milkman, Mountain
Loney, John, carter, west end of Bonaventure
Loney, Rob. laborer, St Antoine bridge
LONG, J. wholesale grocer, 224 St Paul, house Radegonde, Haymarket
Long, William, tailor, Prince near William
Long, John, laborer, College near Inspector
Longley, E. C. grocer, 53 St Lawrence
Longfield, Wm. brickmaker, head of Fullum
Longfield, Thomas, carter, Murray near William
Longmore, Matthew, printer, Hermine near Juré
Longpré, Louis, baker, St Catherine near Panet
Loughlan, Bart. laborer, 33 St Joseph, sub
Loranger, Thos. J. J. advocate, house Lagauchetiere near St German
LORANGER, L. J. dry goods, 70 St. Paul, house St Elizabeth
Lorge, Corns. hatter, Juré near St George
Lorion, Mark, joiner, 24 Montcalm
Loromier, Jos. builder, 22 Vallee
Lortie, A. leather, &c., Jacques Cartier square, house St Antoine
Loson, Frs. house 111 St Charles Barromee
Loson, Jos. laborer, court off St Felix
Loson, Frs. cooper, 19 Alexander
Loson, Jos. carter, Baré off St Joseph
Loson, Francis, cooper, St Simon
Lotts, Aug. sawyer, lane off Bonaventure
Lothian, Adam, plumber, Dorchester near St Simeon
Lougheed, A. tailor, Anderson near Lagauchetiere
Loughran, Thos. smith, 58 St Joseph, sub
Lougee, John, cabinetmaker, College near Dupré
LOUGHREY, J. paints, oil and glass, 154 St Paul
Louis, Mrs. house Hermine near Craig
Louis, Henri, roofer, 34 Amherst

Lourie, Andrew, coachman, St Edward lane
Louzon, Peter, carpenter, off 70 St Antoine
Lovelace, R. French, German, and Spanish translator, 62 Charles Barromee
LOVELL, JOHN, printer and publisher, 5 and 7 Saint Nicholas, house St Nicholas
Lovell, Wm. printer, 7 St Nicholas
Lovis, Mrs. boarding house, St Constant near Craig
Low, Charles A. house 6 Portland place
Low, John, tavern, Wellington
Low, Jas. bricklayer, Dalhousie near William
Luck, David, housekeeper of old Government house Notre Dame
Lucier, S. grocer, Commissioners square
Ludlam, Wm. house St Helen
LULHAM, GEORGE, Shakspeare Inn, 12 St François Xavier
Lummis, John, miller, Colborne avenue
Lunn, Philip, trader, 51 St Antoine, house St Margaret
Lunn, Wm. house Sherbrooke opposite Bleury
Lunn, Thos. tin roofer, 92 Amherst
Lundean, Henry, smith, 19 St Maurice, in rear
Lupien, Jos. laborer, 100 St Charles Barromee
Lupien, M. laborer, 44 St Joseph, sub
Lupien, Ant. joiner, 65 St Maurice
Lupien, Albert, stonecutter, 97 St Urbain
Lupien, Charles, trader, 10 Visitation
Lurtie, Ben. house, 35 St Joseph, sub
Lusher, Mrs. Dorchester, corner St George
Lusignan, Mrs. boarding house, 8 St Therese
Lusk, Mrs R. seamstress, 56 Bleury
Lusty, James, gardener, 37 St Antoine
Lussier, Ls. grocer, Haymarket square
Lussier, Ls. saw maker, 14 Bonaventure
Lussier, Ol. moulder, Inspector
Lussier, Louis, grocer, corner Mignonne and Visitation
Lussier, Mrs. house court off St Catherine
Lussier, Et. laborer, 71 Amherst
Lying-in-Hospital, (French) corner Lagauchetiere & Campeau

Lying-in-Hospital, (English) 45 St Urbain
LYMAN, WILLIAM & Co., (Benjamin and Henry Lyman,) wholesale druggists, 194 and 196 St Paul
LYMAN, S. J. & Co. chemists and druggists, 141 and 143 Notre Dame, corner Place d'Armes
Lyman, Wm. house 85 Bleury
Lyman, Benj. house between 21 and 23 St Monique
Lyman, Henry, house 7 St Helen
Lyman, Miss, ladies' school, 7 St Helen
Lyman, S. Jones, house 7 St Helen
Lyman, Theodore, (of Savage and Lyman,) house 7 St Helen
Lyman, J. stonecutter, 35 Champ de Mars
Lyman, A. stonecutter, 35 Champ de Mars
Lynch, Wm. laborer, 118 Bleury
Lynch, Jas. laborer, 7 St Edward
Lynch, P. gardener, head of Fullum
Lynch, Patrick, overseer, Hermine near Juré
Lynch, Patrick, trader, Colborne near William
Lynch, Mrs. Wm. house Valée
Lynch, Martin, tailor, 99 Water
Lynch, Hugh, house, Colborne avenue
Lynch, John, pedler, 23 Chenneville
Lynch, Chs. laborer, Catherine near Gabriel
Lynch, Michael, butcher, court off College
Lyons, John, carpenter, McCord near Gabriel
Lyons, Louis J. & Co. wholesale clothiers and furriers, 200 St Paul
Lyons, Daniel, laborer, Queen near Wellington
Lyons, John, coffee roaster, Drake's court off College
Lyons, Mrs. grocer, Common, near Prince
Lyttle, R. E. shoemaker, McCord near Gabriel
M'ADAM, JAMES, clerk, Hermine near Juré
M'Adam, Charles, storeman, head of St Lawrence
M'Adam, Mrs. house Colborne near Gabriel
M'Afee, J. school teacher, Tolentin, off Water
M'Afee, John, laborer, McCord near William
M'Anally, Mrs. house George near William
M'Andrew, Robert, general dry goods, 154 Notre Dame
M'Arthur, John, painter, house 38 St Antoine

M'Arthur, John, house 22 St Urbain
M'Arthur, James, plumber, Recollet near St Peter
M'Aulay, Mrs. James, tavern, 55 St Paul
M'Aulay, Patrick, laborer, William near Kempt
M'Auley, Farrell, laborer, Inspector
M'Avoy, Patrick, laborer, Wellington, across the bridge
M'Avoy, Thomas, laborer, William near McCord
M'Avoy, Hugh, laborer, Busby lane off Craig
M'Avoy, M. pipemaker, Victoria Road
M'Bain, Alex. storeman, 16 Bonaventure
McBreherty John, laborer, Ann near William
M'Brian, Alex. joiner, Hermine near Juré
M'Bride, Wm. confectioner, 33 M'Gill
M'Bride, John, smith, Gabriel near Prince
M'Cabe, Peter, laborer, Wellington near Ann
M'Cabe, Mrs. laundress, 46 St George
M'Cabe, B. house Colborne near Wellington
M'Cabe, Michael, smith, Colborne near William
M'Caffry, Mrs. laundress, Wellington near Ann
M'Caffry, Wm. gardener, 76 Mountain
M'Callum, Dr. D. 54 M'Gill
M'Callum, Charles F. dry goods, 138 Notre Dame, house 22 St Antoine
M'Callum, John, pianoforte maker, 58 St Antoine, Dorchester near Bleury
M'Cambridge, Alexander, tavern, Prince near Common
M'Canless, Wm. laborer, current St Mary
M'Cann, J. bricklayer, Cemetery near Bonaventure
M'Cann, John, dry goods and clothing, 206½ Notre Dame
M'Cann, George, grocer, Busby lane off Craig
M'Cann, Jas. police, Salaberry off St Mary
M'Cann, Patrick, laborer, William near Murray
M'Cann, James, tailor, St Edward lane off Bonaventure
M'Cann, Wm. laborer, Lagauchetiere near St Ignace
M'Canny, Richard, trader, George near William
M'Cara, P. laborer, corner Lagauchetiere and Amherst
M'Cardle, Daniel, laborer, Perthius near Campeau

M'Carroll, Owen, laborer, court off Murray
M'Carroll, Mrs. laundress, court off Murray
M'Cartey, Charles, laborer, Colborne avenue
M'Cartey, Jas. carter, 61 St Maurice
M'Cartey, Mrs. Charles, laundress, 12 St George, in rear
M'Cartin, Michael, carter, court off St Margaret
M'Cartin, Patrick, carter, court off St Margaret
M'Carty, Denis, do, M'Cord near Gabriel
M'Carty, Michael, Bisson off St Antoine
M'Carty, John, tailor, 56 St George
M'Carty, Thos. tailor, Colborne near Wellington
M'Carty, Michael, laborer, Catherine near Wellington
M'Carty, Patrick, laborer, court off Murray
M'Carty, Jeremiah, laborer, Cemetery off St Antoine
M'Carty, Miss, trader, St André
M'Clellan, John, soap and Candle factory, Wellington street, near the Canal
M'Clemment, William, tavern, Juré near St George
M'Clintock, Andrew, laborer, Prince near Wellington
M'Closky, John, dyer and scourer, 38 Sanguinet
M'Closky, B. carpenter, court off Kempt
McClosky, James, grocer, Wellington near Grey Nun
M'Closky, Archibald, laborer, Fullum off St Mary
M'Conkey, Mrs, confectioner, 42 Great St James
M'Connell, Wm. purser, Catherine near Gabriel
M'Connell, Edward, carter, St Joseph
M'Cord, Hon. J. S. judge, house Cote des Neiges road, opposite the Priests' Farm
M'Cormack, Mrs. Wm, house 73 Bonaventure
M'Cormack, James, house Dorchester, near Colborne Avenue
M'Cormack, Arthur, pedler, Jacques Cartier square
M'Cormack, Thomas, tavern, 31 St Paul
M'Cormack, George, trader, 40 Bonaventure
M'Cormick, Robert, bailiff
M'Cormick, C. messenger, house 10 St Maurice
M'Cormick, Mrs. trader, 55 St Paul

M'Cormick, John, trader, 30 St Paul
M'Cormick, Owen, fireman, 36 St. Paul.
M'Cormick, Patrick, laborer, court off Murray
M'Cracken, Charles, saddler, corner M'Gill and Notre Dame
M'Crank, Mrs. Neil, tavern, corner Bleury and St Germain
M'Crea, John, laborer, St Felix off St Joseph.
M'Crea, James, laborer, Gabriel near Prince
M'Cready, T., tavern, 35 Mountain
M'Cready, Thos., shoemaker, Port
M'Crokan, Terence, trader, head of Alexander
M'Crum, Matthew, tailor, Amherst near Lagauchetiere
M'Cuaig, J. S. & Co., forwarders, &c., William opposite Grey Nun
M'Cuaig, J. S., house 3 Beaver hall terrace
M'Cubbin, Wm., tailor, St Edward near Bleury
M'Cubbin, Wm., tailor, corner St Paul and St Joseph
M'Culloch, Michael, M. D., house 11 St Gabriel
M'Culloch, ——, laborer, 160 St Joseph, sub
M'Culloch, Wm., house Alexander near Juré
M'Culloch, Mrs. H. house 4 St Phillip
M'Cutcheon, Mrs. John, grocer, 22 Queen square
M'Derby, John, pipemaker, off Colborne avenue
M'Dermott, Jas., laborer, lane off St Catherine
M'Dermott, Chs., cooper, Dufresne
M'Dermott, Michael, bricklayer, St Germain off Bleury
M'Dermott, Mrs., laundress, Nazareth near Gabriel
M'Dermott, Mrs., charwoman, Kempt near Gabriel
M'Donald, Donald, printer and publisher of the Transcript, 2 Hospital, house 6 Hospital
M'Donald, John, ship smith, Common near Youville
M'Donald, J., groceries and wines, 83 St Lawrence and 90 St Joseph
M'Donald J. W., advocate, 12 st Vincent
M'Donald, D., grocer and tavern, corner Wellington and Prince
M'Donald, Mrs., M. L., house Lagauchetiere near Alexander
M'Donald, George, bookkeeper, 59 Mountain

M'Donald, Alexander, carpenter corner Lagauchetiere and Bleury
M'Donald, Alexander R., carpenter, Prince near Wellington
M'Donald, Jas., storeman, 35 St Mary, in rear
M'Donald, Archibald, carpenter, Gain off St Mary
M'Donald, George, storeman, corner George and Gabriel
M'Donald, Miss M., St Phillip off Dorchester
M'Donald, Miss, school, corner Lagauchetiere and Bleury
M'Donald, Alex. R., dancing school, 22 St Gabriel
M'Donald, Bros. & Co., oil merchants, 25 St Peter
M'Donald, Ed., gardener, Mountain near Sherbrooke
M'Donald, Miss A., school, Wellington
M'Donald, Wm. Brickmaker, Colborne avenue
M'Donald, Michael, carter, Nazareth near Gabriel
M'Donald, John, grocer, 66 St Paul
M'Donald, Wm., police, Aylmer near Sherbrooke
M'Donald, Angus, painter, 98 St Charles Barromee
M'Donald John, laborer, 245 St Joseph, sub
M'Donald, Charles, carriagemaker, 2 Berry lane
M'Donald, Alex., grocer, 32 St Joseph, sub
M'Donald, Henry, laborer, Kempt near William
M'Donald, James, trader, Nazareth near Gabriel
M'Donald, Owen, laborer, Wellington near Dalhousie
M'Donnell, Francis, provision and butter inspector, Grey Nun, house 8 Bonaventure
M'Donnell, Allan, house head of Drummond
M'Donnell, George, house Champ de Mars
M'Donnagh, John, house Lagauchetiere off Tolentin
M'Donnagh, John, dry goods, 73 St Paul
M'Donnagh, John, laborer, south side canal
M'Dougall, Robert, house 62 St George
M'Dougall, George, baker, 22 Wellington
M'Dougall, Miss, boarding house, 36 St Dominique
M'Dougall, Alex., engineer, Nazareth near Wellington
M'Dougall, John, moulder, Nazareth near Wellington
M'Dougall, Wm., clerk, Dorchester near Mountain
M'Dougall, John, clerk, Dorchester near Mountain

M'Dougall, Samuel, carter, St Felix off St Joseph
M'Dougall, Wm., house Drummond near Mountain
M'Dougall, Jas., flour mills, office 129 Commissioners, house George
M'Dowall & Atkinson, hatters and furriers, 16 M'Gill
M'Dowall, Thos., 31 St Paul, house Amherst
M'Dowall, A., house 16 M'Gill
M'Dowall, Mrs. P., house lane off St Catherine
M'Dunnough, Wm. house 12 Coté
M'Elees, Pat. laborer, William near the Canal
M'Elroy, Mrs. seamstress, St Catherine nr Amherst
M'Enro, James, tavern, 59 Commissioners
M'Evoy, Pat. farmer, lane off Panet
M'Evenue, B. clerk, Kent near Colborne avenue
M'Ewen, J. tailor, 12 St Antoine
M'Ewen, Mrs. midwife, 12 St Antoine
M'Ewen, ——, commissariat, 7 Barclay Place
M'Eveley, Pat. bookagent, 118 Notre Dame
M'Fadden, Wm. laborer, Eleanor near Gabriel
M'Farlane, J. S. architect, 67 St Urbain
M'Farlane, John, pedler, Lagauchetiere off Tolentin
M'Farlane, John, superintendent of house of correction, at the Gaol
M'Farlane, Frs. gardener, 101 St Urbain
M'Farlane, Mrs. laundress, 65 Tolentin
M'Farlane, Alex. currier, Partenais off Saint Mary
M'Farlane, John, house 13 St Genevieve
M'Farlane, Jas. tinsmith, corner Anderson & Juré
M'Gale, Mrs. B. house Aylmer
M'Garry, Wm. laborer, south side of Canal
M'Garry, John, laborer, Lagauchetiere nr Voltigeurs
M'Garvey, Owen, painter, and chair store, 187 Craig
M'Gaully, P. clerk, Hermine near Juré
M'Gauran, Mrs. house Vitre near Chenneville
M'Gaw, Peter, mason, 10 Bleury
M'Gee, Joseph, bootcloser, Dubord near Campeau
M'Gee, John, laborer, Catherine nr Wellington
M'Gibbon, Wm. clerk, St Charles Barromee near Mignonne
M'Gibbon & Beaudreau, coopers, George near Gabriel

M'Gibbon, G. & Co. city cooperage, 9 St Peter
M'Gibbon, George, cooper, house Grey Nun
M'Gibbon, John, grocer, cor M'Gill and Common
M'Gill, Hon. P. office 24 Little St James, house 1 Portland place
M'Gill, Rev. R. house 2 University
M'Gill, James A. B. city surveyor, 16 St Urbain
M'Ginley, Chs. plasterer, Wolfe nr Lagauchetiere
M'Ginley, Mrs. huckster Prince, near Gabriel
M'Ginn, Thomas, gaoler, at the gaol, St Mary
M'Ginn, Wm. pedler, William near Colborne
M'Ginn, John, carter, Perthius
M'Ginn, Michl. laborer, 14 St George
M'Ginnis, John, plasterer, Sanguinet
M'Ginnis, John, trader, College near Dupré
M'Ginnis, Peter, laborer, 13 Inspector
M'Ginty, Mrs. house Colborne avenue
M'Glashan, John, house 1 St Edward
M'Glone, Edward, tailor, Hermine near Juré
M'Glory, James, carter, 38 St Maurice
M'Goun, A. clerk, 55 Mountain
M'Gorty, Pat. laborer, head of William
M'Govern, L. smith, Wellington near Dalhousie
M'Govern, Wm. sawyer, McCord near William
M'Govern, Peter, laborer, William near Colborne
M'Gowan, T. tailor, 11 Beaudry terrace, St Urbain
M'Gowan, Archibald, combmaker, 21 St Genevieve
M'Gowan & Davis, combmakers, St Genevieve
M'Grail, Michael, Belfast tavern, 88 Commissioners
M'Grath, Thomas, house Murray near Gabriel
M'Grath, J. plasterer, Sanguinet near Craig
M'Grath, George, mason, Anderson near Juré
M'Grath, John, house 57 Amherst
M'Grath, Joseph, house corner Wellington & Dalhousie
M'Grath, John, laborer, Panet near St Catherine
M'Grath, Mrs. house Prince near Wellington
M'Grath, Mrs. house Eleanor near Gabriel
M'Grath, Maurice, laborer, Dorchester off Panet
M'Grath, Michl. carter, head of Victoria road
M'Grath, Geo. painter, Tolentin off St Mary
M'Gregor, Mrs. A. house 11 St Genevieve

M'Gregor, R. bookbinder, 22 Great St James, house 9 Great St James
M'Gregor, Alexander, carpenter, 10 St George
M'Gregor, John, 11 St Genevieve
M'Gregor, Alexander, mason, corner Dorchester and St Phillip
M'Gregor, John M. notary, Little St James
M'Gregor, Alex. carpenter, cor Gabriel & Catherine
M'Gregor, Wm. laborer, Eleanor near Gabriel
M'Gue, Patrick, tavern, St Peter near Commissioners
M'Guire, Chas. messenger, Water near Bonsecours
M'Guire, Frs. carter, corner George and Gabriel
M'Guire, Mrs. trader, William near Kempt
M'Guire, John, tailor, Kempt near Gabriel
M'Guire, Mrs. house 9 Bonaventure
M'Guire, Frs. furniture shop, 7 St Mary, house Colborne avenue
M'Guire, James, turner, 49 St Charles Barromee
M'Guire, Wm. tanner, 39 St Maurice
M'Guire, Mrs. grocer, 64 Bleury
M'Guire, Terence, smith, 62 Tolentin
M'Guire, B. & Brothers, livery stable, 27 St Mary
M'Guire, Michael, laborer, 16 St George
M'Guire, L. tallow chandler, 84 St Lawrence
M'Guire, Mrs. trader, Colborne Avenue
M'Guire, Thos. laborer, Craig near St Constant
M'Guire, Miss, milliner, 103 Notre Dame
M'Gurk, James, laborer, Murray near Gabriel
M'Gurk, Mrs. trader, Bleury near Craig
M'Gurney, Mrs. house 45 Bonaventure
M'Hale, M. J. floating bath, house 59 St Antoine
M'Hale, Terence, bootmaker, 13 St. Gabriel
M'Henry, Mrs. house 17 St Lewis
M'Henry, Joseph, carter, 114 St. Joseph, sub
M'Henry, Charles, house 17 Perthius
M'Hugh, Michael, laborer, William near Kempt
M'Hugh, Mrs. trader, Prince near Common
M'Ilhone, Miss, dry goods, 48 St Mary
M'Ilroy, John, gasfitter, corner George and William
M'Ilroy, Mrs. house Victoria road
M'Ilroy, Michael, laborer, St Edward lane
M'Inerney, Mrs. grocer, George near Gabriel

M'Inerny, Mathew, laborer, Gabriel near Prince
M'Inerny, Michl. foundryman, Prince near Gabriel
M'Inro, B. carter, 141 St Charles Barromee
M'Indoe, Mrs. house 34 Bonaventure
M'Indoe, Miss, milliner, 34 Bonaventure
M'Intosh, Neil, groceries and wines, corner Place d'Armes and Notre Dame Street, house Belmont near Beaver hall
M'Intosh, John, carter, 76 Mountain
M'Intosh, Nicholas, cabinet maker, corner Vitre and St George
M'Intosh, Wm. bookbinder, 13 St Gabriel
M'Intosh, John, general smith, Nazareth near Common
M'Intosh, Mrs. laundress, 62 St Joseph
M'Intosh, Angus, clerk, Vitre near Chenneville
M'Intosh, Mrs. professor of music, 3 St Gabriel
M'Intosh, A. carpenter, Dorchester near St George
M'Intosh, Nicholas, cabinetmaker, Vitre near St George
M'Intosh, Christiana, house Busby lane off Craig
M'Intyre, Daniel, dry goods, 12 McGill
M'Intyre, Mrs. house St Edward lane off Bonaventure
M'Intyre, Robt. merchant, house 3 Callender place
M'Iver, George, hats and furs, 135 Notre Dame
M'Iver, Peter, parasolmaker, 48 St Joseph
M'Iver, E. clerk, 15 St Edward
M'Iver, M. carter, Lagauchetiere off St Tolentin
M'Iver, Daniel, surveyor, Catherine near William
M'Kearney, Mrs. shirtmaker, Dalhousie near Wellington
M'Kee, Joseph, house off St Catherine
M'Kenna, Richard, marketman, George near Wellington
M'Kenzie, Mrs. boarding house, 12 St John
M'Kenzie, William, mason, Dorchester near Bleu
M'Kenzie, Murdoch, storeman, 15 St Genevieve
M'Kenzie, R. house 97 St Paul
M'Kenzie, Mrs. boarding house, 118 Craig
M'Kenzie, Jas. brass founder, 63 St Charles Barmée

M'Kenzie, ——, clerk, Lagauchetière near St George
M'Kenzie, Miss C. house St Catherine
M'Kenzie, R. clerk, 53 St George
M'Kenzie, Alex. gardener, Partenais off St Mary
M'Kenzie, John, carpenter, Queen near Common
M'Keon, John, laborer, Colborne avenue
M'Keon, Patrick, laborer, Nazareth near William
M'Keon, Patrick, tailor, 11 St Bernard
M'Keon, Stephen, grocer, Juré near Hermine
M'Keon, Patrick, storeman, Kempt near William
M'Keon, P. E. apothecary, Chaboillez square
M'Keon, J. Government woodyard, Water
M'Kerchar, Daniel, cooper, 102 St Lawrence
M'Kerchar, Miss, house 36 Bonaventure
M'Kerchar, Charles, leather and shoes, Jacques Cartier square, house Chaboillez
M'Kercher, George, gardener, Partenais off St Mary
M'Key, John, grocer, 75 St Paul
M'Key, Francis, tobacconist, 83 St Paul
M'Key & Desroche, tobacconists, 126 St Paul
M'Kinley, Wm. carpenter, Nazareth near Wellington
M'Kinley, John, smith, Ann near Wellington
M'Kinley, John, laborer, 17 Mountain
M'Kinnon, Mrs. house Roy lane
M'Laren, W. D. & A. groceries and wines, corner St Lawrence and St. Catherine, house corner St Catherine and St Dominique
M'Laughlin, Chs. waiter, 36 St Joseph, sub
M'Laughlin, Mrs. Court off Wellington
M'Laughlin, Thos. laborer, Lagauchetiere near St George
M'Lauglin, E. laborer, Lagauchetiere near Saint George
M'Lauchlin, Thos. carter, Court off St Margaret
M'Laughlin, John, laborer, Court off Colborne
M'Laughlin, E. basketmaker, 8 Recollect
M'Laughlin, John, laborer, Dufresne
M'Eaughlin, John, grocer, 31 St Lewis
M'Lean & Wright, railroad coach and carriage builders, Murray near Wellington
M'Lean, John, plasterer, and grocer, 26 St Antoine

M'Lean, Miss, milliner, house, 111 Craig
M'Lean, John, distiller, 129 St Joseph
M'Lean, Daniel, cabinet maker, Fortification lane
M'Lee, Jas. carpenter, Lagauchetiere off Seaton
M'Lennan, Ewen, commission merchant, corner of Common and McGill
M'Lennan, Hugh, forwarder and commision merchant, opposite Canal basin, house 15 Saint Antoine
M'Leod, Wm. smith, Mountain near St Joseph
M'Leod, Jas. house, St Lewis near Berry lane
M'Leod, Danl. storeman, 8 Recollect
M'Leod, Wm. cooper, Vitre near Coté
M'Leod, Geo. joiner, St Joseph, near the Canal
M'Lisle Mrs. boarding house, 38 Notre Dame
M'Mahon, Hugh, laborer, off Bleury
M'Mahon, P. grocer, corner Brock and St Catherine
M'Mahon, Patk. trader, 52 St Maurice in rear
M'Manamy, Wm. general dry gooods, 109 Notre Dame
M'Manus, Mrs. laundress, Wellington near Ann
M'Manus, John, tailor, 25 St Mary
M'Manus, F. house, head of St Lawrence
M'Master, Wm. cabinetmaker, 189 Notre Dame
M'Millan, John, clerk, 126 Bleury
M'Millan, Hugh, baker and grocer, Grey Nun
M'Millan, Jas. tailor, 31 Bonaventure
M'Mullen, Mrs. house Berthelot near Bleury
M'Nab, Leon, storeman, Queen near William
M'Nab, Mrs. C. house 4 St Antoine place
M'Nally, Bernard, laborer, Catherine near William
M'Nally, Mrs. laundress, William off Colborne
M'Nally, Michael, laborer, court off Colborne
M'Nally, Laughlin, chandler, court off Murray
M'Nally, Mrs. house Colborne near Gabriel
M'Nally, Wm. brushmaker, 4 St Margaret
M'Namara, Tim, laborer, Dorchester near Guy
M'Namara, Mrs. laundress, Colborne off William
M'Namee, Geo. grocer and tavern, 61 St Antoine
M'Naspy, Fredk. registry office and trader, 89 Saint Antoine
M'Naught, R. commission merchant, 11 St Nicholas

M'Naught, Robert, house off St Antoine near Guy
M'Naughton, A. grocer, 46 St. Mary
M'Naughton, Duncan, grocer, 20 St Mary
M'Naughton, Alexander, plasterer, 8 St Genevieve
M'Naughton, Stephen, clerk, Gabriel near Nazareth
M'Naughton, Thos. carpenter, 18 Chenneville
M'Neice, Jas. dry goods, 21 St Paul
M'Neice, Peter, oil maker, Colborne near Gabriel
M'Neil, Mrs. house 178 St Joseph, sub
M'Neil, Donald, shoemaker, M'Cord
M'Neven, D. carpenter and joiner, corner Nazareth and Gabriel
M'Neven, D. carpenter, Nazareth near Gabriel
M'Nicol, Duncan, laborer, Iaspector off St Joseph
M'Nider, A. painter and paper hanger, 9 St Lawrence
M'Nider, Mrs. house 10 Bleury
M'Nider, Jas. tavern, Jacques Cartier square
M'Nider, Wm. house Wellington near Prince
M'Nulty, Jas. laborer, M'Cord near Gabriel
M'Nulty, Chas. shoemaker, Inspector
M'Nulty, Mrs. trader, M'Cord near Gabriel
M'Nulty, John, laborer, Acqueduct off St Joseph
M'Owen, Felix, carpenter, William near the Canal
M'Owen, Danl. laborer, Prince near Gabriel
M'Phee, Jno. clerk, Tolentine off St Mary
M'Pherson, John & Son, musical instrument makers, 54½ Craig
M'Pherson, D. M. watchmaker, Lagauchetiere near German
M'Pherson, Andrew, marine store, 119 St Paul
M'Quade, John, laborer, 21 Alexander
M'Queen, Danl. cooper, Nazareth near Wellington
M'Quillan, Mrs. dressmaker, 10 St Urbain
M'Quillan, Wm. laborer, Colborne avenue
M'Quillan, Felix, trader, St Mary near Brock
M'Robie, John, tailor, St Henry
M'Shane, Brian, butcher, 45 St Maurice
M'Shane, Mrs., tavern, William and George
M'Shane, J., butcher, 49 St Joseph
M'Shane, Hugh, carter, George near Wellington
M'Shane, Owen, laborer, Nazareth off William

M'Tavish, Mrs., midwife, 53 St George
M'Veigh, J., cabinetmaker, 83 St Urbain
M'Vey, Patrick, storeman, George near Wellington
M'Vey, Jas., laborer, Colborne off William
M'Watters, John, general smith, Lemoine, house Union avenue
M'Watters, Thomas, blacksmith, Aylmer
M'Watters, John, jnr., clerk, Juré off Bleury
M'Williams, Mrs. James, house Queen near Gabriel
M'Williams, Thomas, mason, Anderson off Juré
M'Wood, Wm., carbuilder, Colborne off Gabriel
Macabee, Charles, joiner, Visitation near Dorchester
Macabee, Frs., carpenter, Wolfe off Lagauchetiere
Macbean, Wm., clerk, 74 St Antoine
MacCallum, Duncan, M. D., 46 M'Gill
MacCulloch, F., cashier of city bank, Place d'Armes
Macdonald, John, grocer, 66 St Paul, house 95 St Paul
Macdonald, Colin, town major, 4 St Elizabeth
Macdonald, Jas., house 70 Bleury
Macdonell, R. L., M. D., house Radegonde near Craig
Macdonnell, Richard, advocate, Place d'Armes hill, house Craig
Macdougall, Brothers, produce and bill brokers, 30 St Francois Xavier
Macdougall, D. L., house Mile end road
Macdougall, Robert, house 62 St George
Mace, Robert, house St Henry
Macewen, Duncan, at Joseph Knapp's Pointe a Calliere
Macfarlane, Andrew, wholesale dry goods and cutlery, 155 St Paul, house hill home, Seigneu
Macfarlane, Archibald, commission merchant, 190 St Paul
Macfarlane, William S., house 12 Alexander
Macfarlane, Walter, dry goods, 160 St Paul, board at Montreal house
Macgregor, D. & Co., general dry goods, 206 Notre Dame
Mack, Mrs. John, laundress, court off St. Catherine
Mack, J. tailor, 25 St Mary

MacIver, Murdo, advocate, 5 Place d'Armes hill
Mack, W. G. advocate, 7 Place d'Armes hill, house 2 Mountain Terrace
Mack, John, Mack's (late Rasco's) hotel, 65 St Paul
Mack, Nathaniel, ropemaker, 6 Gain
Mack, Mrs. Nathaniel, house Gain
Mack, James, fireman, Victoria road
Mackay, Joseph, & Brother, importers of dry goods, 202 St Paul, house 47 St Antoine
Mackay & Austin, advocates, 27 Little St James
Mackay, Henry, insurance agent and commission merchant, 33 St Francois Xavier, house Sherbrooke near Aylmer
Mackay, David, house 134 St Paul
Mackay, Robert, advocate, house Reaywood, Cote St Antoine
Mackay, Robert W. Stuart, editor of directory, office 22 Great St James, house 73 Mountain
Mackay, Jas. laborer, Kempt near William
Mackay, Thos. clerk, 13½ St Lambert
Mackay, Donald, house 47 St. Antoine
Mackay, Edward, house 47 St Antoine
Mackay, J. P. A., law student, 38 Craig
Mackay, Andrew, clerk, 78 St Joseph, sub
Mackay, Thomas, tavern, 75 Commissioners
Mackay, Mrs., dressmaker, Fortification lane
Mackenzie, J. G. & Co., general merchants, 149 & 149½ St Paul
Mackenzie, Joseph, wine and spirit vaults, 109 Notre Dame, up the gateway
Mackenzie, J. G., house Sherbrooke near St Charles Barromee
Mackenzie, S. M., forwarding agent, 61 Commissioners
Mackenzie, George, house Phillips' square Beaver hall
Mackenzie, Mrs., house 12 Beaver hall terrace
Mackenzie, D. D., house Lagauchetiere nr Bleury
Mackin, G. C., clerk, Ann near Wellington
Macnamara, W. H., ale vaults, 27 St Gabriel
Macpherson, Crane & Co., forwarders, Common near Nazareth

Macpherson, D. L., house Sherbrooke, west
Macpherson, John, straw bonnets, and cloth caps, 6 St Mary
MACRAE, GEORGE, advocate, 23 Little St James, house 2 City Councillors near Sherbrooke
Madden, Patrick, purser, St Henry
Madden, Hugh, storeman, William off M'Cord
Madden, P. house Gain near Lagauchetiere
Madill, Benj. joiner, corner Colborne and Gabriel
Madill, Samuel, police, Colborne near Gabriel
Maffre, Jos. jun. professor of music, 58 Sanguinet
Magdalen Asylum, (Miss Veitch, matron,) St Catherine near St Urbain
Mageau, Pierre, cooper, 172 St Joseph, sub
Mageau, Ed. baker, 38 St Joseph, sub
Mahany, John, dry goods, 32 St Mary
Maher, Mrs. milliner, William near Murray
Maher, John, store 58 Bonaventur
Maher, Thos. shoemaker, 32 St Urbain
Maher, Thos. carter, Gain off St Mary
Mahon, Patrick, laborer, Juré near Bleury
Mahon, Charles, laborer, George near William
Mahon, Thomas, carpenter, Nazareth near Gabriel
Mahon, Andrew, laborer, Kempt near Gabriel
Mahon, Louis, laborer, court off St Dominique
Mahon, A. laborer, Panet near Dorchester
Mahony, Daniel, teacher, 4 St Peter
Mahony, Thos. trader, current St Mary
Mahony, Michl. laborer, George off William
Mahony, Danl. laborer, Kempt off William
Malboeuf, Madetto, tanner, head of Brock
Malhoit, Edward, carter, Mountain near St Joseph
Malhoit, J. bank clerk, 101 St Antoine
Mailhot, Ant. bricklayer, Labelle off Panet
Mailhot, Jas. shoemaker, Beudry off Mignonne
Maillet, Eusebe, shoemaker, Sydenham off Dorchester
Maillet, Isaac, shoemaker, Brock near Mignonne
Maillet, N. grocer, Visitation near Mignonne
Maillet, J. carpenter, St Dominique
Maillet, Alex. carter, Tolentin off St Catherine
Maillet, Chs. bricklayer, Lagauchetiere off Visitation

Maillou, Frs. laborer, Fortier near St Constant
Maillou, P. N. carpenter, Bisson off St Antoine
Maillou, Charles, sawyer, Devienne
Maillou, C. H. painter, head of Sanguinet
Mainville, Louis, mason, Mignonne near St Constant
Mainville, Mrs. house Tolentin off St Mary
Mainville, J. B. mason, Mignonne near St Constant
Mainville, M. shoemaker, Cadieux, Cote a Baron
Mainville, Frs. laborer, Cadieux, Cote a Baron
Mainville, Pierre, trader, Cadieux, Cote a Baron
Mair, David, at Cumming & Galbraith's, St Paul
MAITLAND, COL. J. H. office Place d'Armes, house Hadfield Cottage, Cote St Antoine
MAITLAND, (EDWARD,) TYLEE & Co. wine, dry goods and general merchants, 17½ St Francois Xavier
Majeau, S. tinsmith, 130 St Lawrence
Major, James E. pot and pearl ash inspector, house Cote des Neiges road
Major, Touissaint, joiner, Amherst off Lagauchetiere
Major, Touissaint, mason, Juré off Hermine
Major, A. carpenter, Panet near St Catherine
Major, M. carpenter, Panet near St Catherine
Majoribank, ——, storeman, St Felix near Railroad
Makins, S. eating house, 171½ Notre Dame
Malboeuf, M. currier, Wolfe near Dorchester
Malchelosse, J. house 59 St Joseph, sub
Malcolm, Miss E. ladies' school, 77 Craig
Malcolm, G. W. steward, 57 St Dominique
Malherbe, Martin, clerk, Lagauchetiere near St Elizabeth
Malherbes, Augt. clerk, Panet off Lagauchetiere
Mallette, Antoine, butcher, 11 Mountain
Mallette, Jeremiah, butcher, 15 Mountain
Mallette, Victor, cabinetmaker, Mountain off Bonaventure
Mallette, Jos. trader, 153 St Joseph, sub
Mallon, Isidore, comptrollor customs, house 6 Coté
Mallon, Thomas, customs officer, Bleury near Craig
Mallon, John, storeman, Prince near Wellington
Mallon, John, carter, Bisson off St Antoine
Mallon, Wm. laborer, court off Murray
Mallon, Frs. laborer, corner of Murray and Gabriel

Mallon, Pat. laborer, cor of Murray and Wellington
Malo, Louis, house St André
Malo, M. joiner, Montcalm near St Catherine
Malo, J. B. joiner, Montcalm near St Catherine
Malo, Saml. shoemaker, Wolfe off Lagauchetiere
Malo, Mrs. tailoress, lane off St Joseph
Malowin, Jos. laborer, Barè off St Joseph
Malo, Frs. stonecutter, Lagauchetiere off Visitation
Malo, Ovide, tailor, court off St Catherine
Malo, P. L. accountant, corner St Vincent and Notre Dame
Malo, Augustin, carter, 46 Voltigeurs
Malo, Moise, shoemaker, head of Montcalm
Malone, Patk. carter, St Edward lane
Malone, Ed. carter, Kempt near Wellington
Malone, Wm. dry goods, 37 St Mary
Malone, Michael, laborer, Colborne near Wellington
Maloney, John, laborer, Bisson off St Antoine
Maloney, Patk. tailor, William near Nazareth
Maloney, John, pedler, 32 Salaberry
Maloney, Jas. smith, Haymarket square
Maloy, John, pedler, St Urbain near St Catherine
Maloy, Thos. laborer, court off St Catherine
Maney, Jas. laborer, Wellington near Grey Nun
Manahan, Alex. shoemaker, 5 St Mary
Manahan, William, tobacconist, 5 St Mary
Manby, R. lumber merchant, 20 St Elizabeth
Mandles, A. sexton, Jewish Synagogue, Chenneville
Manette, Baptiste, house St Felix off St Joseph
Mangan, John, laborer, Colborne near William
Manix, Wm. fruiterer and confectioner, 40 Great St James
Mann, David, dry goods and clothing, 113 Notre Dame
Mann & M'Millan, wholesale clothing store, 28 M'Gill
Mann, Stuart, carpenter, Roy lane
Mann, Geo. tanner, Partenais off St Mary
Mann, Mrs. E. house Dorchester near St Urbain
Mann, Robert, clerk, 29 Chenneville
Manning, Wm. machinist, Wellington nr. Dalhousie
Mansfield, Edward, grocer, 56 St Lawrence

Maranda, Louis, Painter, 36 Bonaventure
Marcelet, Maxim, boarding house, St Amable lane
Marcelet, X. carter, Visitation, off St Catherine
MARCHAND, LOUIS, wholesale dry goods and groceries, St Paul and St Jean Baptiste, house 2 St Dominique
Marchand, Alfred, plumber, 32 St Elizabeth
Marchand, Maxime, shoemaker, St Victoire
Marchand, Cl. carter, 91 St Urbain
Marchand, Jno. carter, St Felix, off St Joseph
Marchetier, Michael, carter, Mountain off St Joseph
Marcille, Mrs. seamstress, Bare off St Joseph
Marcheterre, Jos. baker, St Felix off St Joseph
Marcotte, Jas. moulder, Lagauchetiere off Panet
Marcotte, Frs. house 128 St Lawrence
Marcotte, Andre, grocer, 46 Visitation
Marcotte, Pierre, shoemaker, west Dorchester
Marcotte, Mrs. house, 51 St Charles Barromee
Marcotte, Ambrose, shipwright, Bonaventure, west
Marcoux, J. B. tinsmith, 41 M'Gill
Marcoux, Joseph, cartmaker, 38 St Dominique
Mardran, Leon, carpenter, head of Visitation
Mardran, Louis, carter, head of Visitation
Maret, Tous. carpenter, 158 St Joseph, sub
Marien, T. carter, head of Visitation
Marion, A. mason, head of Panet
Marion, Louis, joiner, head of Montcalm
Marion, Olivier, cabinetmaker, Wolfe near St Catherine
Marion, Antoine, mason, 120 Panet
Marion, Xavier, shoemaker, St Felix
Marion dit Lebeau, Israel, carter, head of Brock
Marois, Jean, house 22 St Gabriel
Marlow, Ben, laborer, William off Murray
Marquis, André, laborer, Bare off St Joseph
Marr, Patk. laborer, Juré near Bleury
Mars, Benj, waterman, 1 Inspector
Marselais, T. shoemaker, Acqueduct off St Joseph
Marselais, F. X. carter, Visitation near St Catherine
Marshall, Mrs. laundress, Lagauchetiere near Saint George
Marshall, (Mrs.) & Brooks, (Miss) ladies' school, 5 St Lewis

Martelle, Felix, laborer, Sophia lane off Craig
Martelle, Jacques, farmer, off St Catherine
Martelle, Louis, joiner, Amherst near Dorchester
Martelle, A. shoemaker, St Charles Barromee
Martelle, Joseph, grocer, 9 St Antoine
Martelle, A. B. house Visitation near Charbonneau
Martelle, B. sawyer, Montcalm near St Catherine
Martindale, Wm. clerk, St Henry
Martin, James, carpenter and builder, 18 Chenneville
Martin, James, laborer, 38 St Charles Barromee
Martin, H. shoemaker, 6 Barclay
Martin, Augt. joiner, head of Beaudry
Martin, Abm. shoemaker, 152 Sanguinet
Martin, H. shoestore, 108 Notre Dame
Martin, H. shoemaker, Lagauchetiere near Victoria road
Martin, Simon, librarian, St André off St Catherine
Martin dit Ladouceur, T. clerk, St Denis near Mignonne
Martin, L. S. notary public, St. Lawrence hill, house Cadieux street, Cote a Baron
Martin, Rev. Felix, St Mary's College
Martin, Owen, carter, King near Wellington
Martin, P. dry goods, 88 St Paul
Martin, T. A. bailiff, 2 St Gabriel
Martin, Mrs. William, house 59 Amherst
Martin, Mrs. house 49 St Joseph
Martin, Louis, shoemaker, Current St Mary
Martin, Philip, storeman, Ann near Wellington
Martin, Ant. joiner, head of Sanguinet
Martin, Jules, baker, 24 Christopher
Martin, Hugh, laborer, 24 St George
Martin, Nicholas, tanner, Hermine near Juré
Martin, Mrs laundress, head of Dufresne
Martin, Mrs. trader, William near Prince
Martin, Mrs. P. trader, 13 Inspector
Martin, John, gasfitter, lane off St Monique
Martin, Mrs. laundress, 3 St Germain
Martin, Daniel, shoemaker, Salaberry off St Mary
Martineau, Laurent, corner St Lawrence and Craig
Martineau, Antoine, fireman, Bonaventure off Mountain

Martineau, A. laborer Panet near St Catherine
Martineau, Pierre, cooper, 42 Wolfe
Martineau, Paul, carter, head of Visitation
Martineau, Julien, capenter, 9 St Louis
Martineau, A. cabinetmaker, head of St Constant
Mason, Thomas, officekeeper, 18 Little St James
MASON, JAMES, veterinary surgeon and stable, 9 Rue Allee
Mason, John, engineer, Lagauchetiere near Visitation
Mason, Joseph, stonecutter, St Emery off St Denis
MASSON, Edward, wholesale grocer, 150 St Paul
Masson, Pierre, mason, Labelle off Panet
Masson, André, carpenter, Colborne off Visitation
Masson, Edmond, cooper, Dorchester off Visitation
Massy, M. laborer, Beaudry off Dorchester
Masson, Mrs. Louis, Amherst off Dorchester
Masson, (Joseph), Sons & Co., office 142 St Paul
Masson, Bruyere, Thomas & Co. general merchants, 149 and 142 St Paul
Masson, D. groceries and wines, wholesale, 162 St Paul, house St Catherine near St Simeon
Masson, J.W.A.R. house Dorchester west
Masson, William, carter, 48 Amherst
Masson, Frs. cooper, Dufresne, Current St Mary
Masta, D. laborer 87 Visitation
Masterman, William, butcher, St Ann's market, house Acqueduct
Masurette, S. tailor, St Catherine off Elizabeth
Masurette, Waldo, tailor, 121 St Lawrence
Massy, Edward, cooper, Montcalm near St Catherine
Massy Charles, joiner, Montcalm near St Catherine
Matchitt, Miss, ladies' school, Radegonde
Mather, John, house of refuge, Campeau
Mathews, Thomas, ropemaker, Erie off Colborne avenue
Mathews, Wm. engineer, William near the Canal
Mathews, F. B. house head of Mountain
Mathews, Alexander, bricklayer, Lagauchetiere near Bleury
Mathewson, John, & Son, soap, candle & oil factory, corner Inspector and William

Mathewson, John, house Sherbrooke west
Mathewson, (Samuel,) & Son, (Jas. Adams,) wholesale grocers, &c 44 M'Gill
Mathewson, James Adams, house 3 University, Beaver Hall
Mathewson, Jas. L. bank clerk, Sherbrooke, west
Mathieson, Rev. Dr. house corner City Councillors and Berthelot
Mathieu, Pierre, notary, 14 St Vincent, house Panet near Lagauchetiere
Mathieu, Ant. laborer, Mignonne near Brock
Mathieu, J. B. laborer, Brock near Mignonne
Mathieu, Jos. shoemaker, head of Sanguinet
Mathieu, Jos. carter, Mignonne near Sanguinet
Mathieu, Joseph, house St Margaret
Mathieu, Chas. painter, St Antoine near Mountain
Mathieu, J. B. stonecutter, Brock off Lagauchetiere
Mathieu, O. carpenter, Lagauchetiere off Amherst
Mathieu, Pierre, house 50 St Joseph Street
Matrassé, dit Sunsfacon, Pierre, roofer, Montcalm
Matté, Miss, grocer, Lagauchetiere off Panet
Maturin, P. butcher, court off St Denis
Mavor & Macdonald, marble factory, Bleury near Hanover Terrace
Mavor, James, house 70 Bleury
Maxwell Edward, carpenter and builder, St Geneviève, house Hanover, Beaver Hall
Maxwell, John, laborer, 50 Bleury
Maxwell, John, house St Joseph, sub
Maxwell, William, clerk, 24 St Urbain
Maxwell, Miss, dressmaker, 42 St Joseph, sub
Maybell, Dr. M. Lagauchetiere near Campeau
May, Thos. house Dorchester west
May, Miss, milliner, 135 Notre Dame, house Dorchester west
May, George, house 62 St Joseph
May, Samuel H. house Queen near William
May, Wm. milkman, Colborne avenue
Mayer & Brother, furriers and hatters, 109 Notre Dame, house 21 Craig
Mayer, Moses, laborer, 7 Chaboillez
Mayer, Ant. shoemaker, Baré off St Joseph

Mayer, J. C. furrier and importer, 190 St Paul, house Lagauchetiere off Alexander
Mayer, T. bricklayer, Vitre off Coté
Mayer, Charles, bricklayer, 41 Visitation
Mayer, Louis, mason, 80 St Mary in rear
Mayer, Misses, dressmakers, Vitre near Coté
Mayer, Chas. voyageur, Amherst off Lagauchetiere
Mayette, L. painter, 14 Inspector
Mayette, E. carter, 23 Mountain
Mayette, Phillip, stonecutter, 169 St Constant
Mayette, Joseph, painter, Dupré lane
Mayhew, Octave, house Mountain near St Joseph
Mayland, Miss, house 148 Craig
Maynard, Wm. tailor, Tolentin off Lagauchetiere
Mayne, Miss, dressmaker, St Claude
Mayne, Mrs. J. school, 20 St Charles Barromee
Mayor's Office, (Charles Wilson,) City Hall, St Paul
MAYSENHOLDER, (D.) & BOHLE, (F) working jewellers, corner St Vincent and Notre Dame
Mayville, Michael, laborer, foot of Cemetery
Mazene, Frs. joiner, St Edward lane
Mead, J. H. house Richmond Square
Mead, ——, house 129 St Antoine
MEARNS, CHARLES, cabinetmaker and upholsterer, 5 St Mary
Meehan, Michael, Dorchester off Panet
Meehan, John, laborer, Murray near Gabriel
Meehan, Thomas, laborer, Murray near Gabriel
Meehan, Mrs. house M'Cord near Wellington
Meehan, M. laborer, St Gabriel, south side of Canal
MECHANICS' INSTITUTE READING ROOM, E. Richardson, librarian, 46 Great St James
MEDDEN, JOHN, tavern, St Claude near St Paul
Mees, Joseph, smith, 164 St Joseph, sub
Meeny, Peter, trader, 12 Aylmer
Megill, William, grocer, St Mary below the Gaol
MEGORIAN, JAMES, tallow chandler, 5 St Constant
Meilleur, J. B. M. D. superintendent of education, Government house, house 'Chaumiére Agreste,' 140 Conseilles de Ville
MEIKLEHAM, WM. engineer and com. iron merchant, 6 St Sacrament

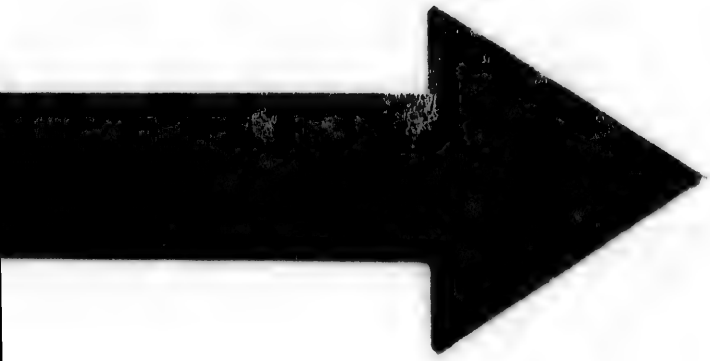

IMAGE EVALUATION
TEST TARGET (MT-3)

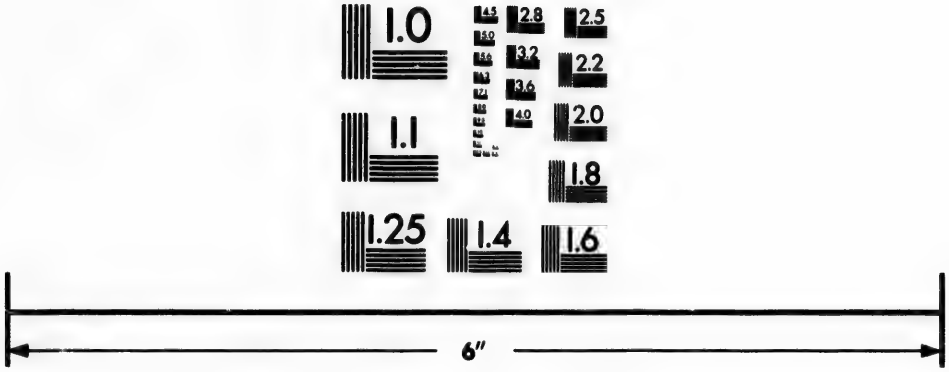

Photographic
Sciences
Corporation

23 WEST MAIN STREET
WEBSTER, N.Y. 14580
(716) 872-4503

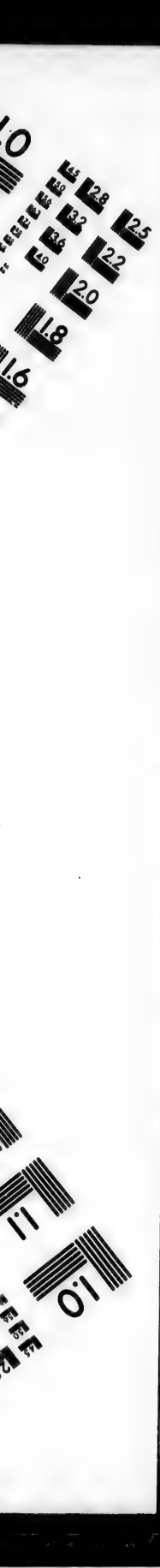
2.8
3.2
3.6
2.5
2.2
2.0
1.8
1.6
1.1
1.0

Melancon, H. storeman, 90 St Urbain
Melancon, Mrs. Frs. laundress, St Catherine off Panet
Melancon, Chs. laborer, Wolfe off Dorchester
Meloche, Charles, clerk, Beaudry Terrace
Meloche, Jos. carter, Mignonne near Sanguinet
Meloche, Frs. mason, Campeau near Lagauchetiere
Meloche, John, smith, Amherst near St Mary
Meloche, J. Bt. smith, Lagauchetiere off Panet
Menard, Francis, police, Durham
Menard, Alexis, carter, 115 St Constant
Menard, Mrs. dressmaker, 110 St Lawrence
Menard, N. laborer, court off Amherst
Menard, H. stonecutter, head of Visitation
Menard, Wm. tailor, court off Tolentin
Menard, Pierre, laborer, court off Tolentin
Menard, Marie, house 101 St Joseph, sub
Menard, Honoré, carter, 87 Sanguinet
Menard, Mrs. laundress, Dorchester near St Phillip
Menard, Chs. carter, 41 Visitation
MERCANTILE LIBRARY ASSOCIATION, reading room, 35 Great St James
Mercier, Alexander, tavern, Jacques Cartier square
Mercier, Etienne, butcher, Fullum
MERCIER, EDWARD, hotel, 63 St Paul
Mercier, Edward, shoemaker, 141 Sanguinet
Mercier, J. joiner, St Christopher off St Catherine
Mercier, Jacques, baker, Lafontaine
Mercier, Touissaint, grocer, 141 St Joseph, sub
Mercile, Ls. cartmaker, corner St. Catherine and Montcalm
Mercile, Adolphe, painter, Visitation near Dorchester
Merckell, John H. hatter and furrier, 100½ Notre Dame
Mercure, Joseph, shoemaker, 150 Sanguinet
MERRILL, H. & H. general dry goods, 128 Notre Dame
Merrill, E. H. house 128 Notre Dame
Merritt, Edward, shipbuilder, Current St Mary
Merry, Wm. A. secretary Champlain railroad company, house Dorchester near Bleury
Messier, Julien, tavern, 45 Commissioners

Meteyer, Pierre, cartwright, St Joseph off Chaboillez
Meteyer, Joseph, joiner, 232 St Joseph, sub
Metivier, Ls. sculptor, St Catherine off Sanguinet
Methot, Chas. tailor, Vitre near St Dominique
Metze, Gustave, shoemaker, Chenneville
Meunier, Joseph, joiner, head of Brock
Meunier, Frs. joiner, corner Montcalm and St Mary
Meunier, Augustin, butcher, Visitation nr Dorchester
Meunier, D. carter, Lagauchetiere off Amherst
Meunier, Pierre, laborer, St Catherine near St Dominique
MEYER & MEYER, notaries public, 2 St Gabriel
Meyer, Henry, house St Antoine west
Meyer, H. J. house St Antoine west
Meyez, N. shoemaker 10 St Phillip
Michaels, H. cabinetmaker, Dorchester near St Urbain
Michon, Germain, dry goods, house 101 Craig
Michie, Peter, clerk, Queen off Common
Middlemiss, G. cabinetmaker, St Catherine near Bleury
Middlemiss, Wm. engineer, Prince near Wellington
Midgley, Chs. machinist, house 97 St Antoine
Miette, Narcisse, shoemaker, 101 St Charles Barromee
Mieux, Abraham, coachman, Cadieux, Cote a Baron
Miles, Michael, laborer, 14 Chaboillez
Military Secretary's Office, (Major Rowan,) 22 Notre Dame
Military Hospitals, Water and St Paul
Military Burying Ground, Victoria road
Millard, Joseph, house 154 St Joseph
Millard, Louis, shoemaker, 17 St Antoine
Millard, J. B. shoemaker 17 St Antoine
MILLAR, GLASSFORD & Co. general commission merchants, 5 St Sacrament
Milledy, Thomas, laborer, Lagauchetiere off Amherst
MILLER, R. & A. booksellers and bookbinders, 10 St Francois Xavier
Miller, William, pipemaker, Colborne avenue
Miller, Mrs. boarding-house, 44 St Urbain

Miller, Antoine, trader, 22 St Jean Baptiste
Miller, William & Co., paper warehouse, 146 St. Paul
Miller, Adam, house 4 Chenneville
Miller, Robert, house 6 Hospital
Miller, Thomas, 2 Tecumseth terrace
Miller, G. S. trader, 119 St Paul
Miller, G. A. sheriff's officer, 40 St Lawrence
Miller, Miss C. house Guy off St Antoine
Miller, Mrs. Alexander, house 61 Mountain
Miller, Peter, shoemaker, Visitation near Dorchester
Miller, Charles, laborer, 76 Bonaventure
Miller, Mrs. Captain, house 4 Lartique place
Millet, Mrs. milliner, 165 Notre Dame
Millette, Agapide, painter, St Charles Barromee near Mignonne
Millette, André, shoemaker, 17 St Antoine
Millette, N. trader, Panet near Dorchester
Millette, A. cooper, St Joseph near Mountain
Millette, Narcisse, house, Mignonne, near St Constant
Millette, Louis, butcher, head of St Hubert
Milligan, S. dry goods, 6 M'Gill
Milloy, Alexander, (agent U.C. stage office), house Hanover, Beaver Hall
Milloy, John, laborer, south side of Canal
Milloy, Michl, carpenter, Chaboillez off Bonaventure
Milloy, John, laborer, McCord near Gabriel
Mills, Mrs. J. E. house St. Genevieve
Mills, Robert, house 64 St George
Mills, E. Lyman, Hanover, Beaver hall
Mills, Mrs. laundress, court off Monique
Milne, John A. engineer, Prince near Gabriel
Milne, Jas, laborer, William near Colborne
Milne, Wm. draftsman, Colborne near Common
Milne, James, bookseller and agent for the Bible Depository, 31 Great St James
Milne, John, Montreal Gazette, 20 Great St James
Milroy, B. bank clerk, Richmond Square
Milton, William, house Current St Mary
Minette, Louis, laborer, St Ignace near St Mary
Minette, Louis, laborer, St Hubert

Minshall, Dr. John, school, corner Coté and Lagauchetiere
Miron, Ant. brickmaker, Cemetery off St Antoine
Miron, Z. soapboiler, Wolfe off Lagauchetiere
Miron, Michl. carter, Visitation near Mignonne
Miron, M. laborer, Visitation near St Catherine
Mirralls, John, laborer, Fortification lane
MITCHELL, J. & J. general commission merchants, 2 Lemoine
Mitchell, J. butcher, 31 Amherst
Mitchell, J. bricklayer, St Catherine near Alexander
Mitchell, James, house 8 Beaver hall terrace
Mitchell, John, laborer, McCord near Gabriel
Mitchell, Capt. R. A., Victoria terrace, Sherbrooke
Mitchell, Robert, plumber, St Henry and Haymarket Square
Mitchell, James, laborer, Colborne avenue
Mitchell, Thos. copperplate printer, Jacques Cartier Square
Mitchell, Jos. laborer, Alexander near Juré
Miteyer, Nicholas, carriagemaker, Chaboillez Square
Moan, John, carter, King near Wellington
Mock, Jas. chairmaker, lane off St Joseph
Mochrie, George, baker, 23 Notre Dame
Moffatt, Hon. George, house Weredale, Cote St Antoine, and 18 Notre Dame
Moffatt, J. O. house 3 Portland place
Moffatt, Mrs. Jane, boarding house, Anderson near Juré
Moffatt, I., London commercial hotel, corner of St Joseph and Commissioners
Moffatt, Ed. laborer King near Wellington
Moffatt, Ben. laborer, off 66 Bonaventure
Moffatt, Edward, shoemaker, court off St Monique
Mohan, Thos. wheelwright, Nazareth near William
Mohan, Peter, laborer, Cemetery off Bonaventure
Mohan, Patk. Cavan tavern, 94 Foundling
Mohan, T. foundryman, William near Murray
Moir, Jas. commission merchant, 61 Commissioners house Latour
Moller, B. shoemaker, William near Prince
Mole, John, clerk, St Catherine off St Elizabeth

Moll, Thos. carter, 116 St Joseph, sub
MOLSON, JOHN, jun., general merchant, Lemoine
MOLSON, THOMAS & WILLIAM & Co., brewery and distillery, 145 St Mary
Molson, Thos. house 1 Molson terrace
Molson, William, house, 111 off St Mary
Molson, Geo. E. merchant, 11 St Francois Xavier, house off 111 St Mary
Molson, Hon. John, house corner Sherbrooke and St Lawrence
Molson, J. jun. house Cote des Neiges
Molson, J. H. R. brewer and distiller, house at the brewery, St Mary
Molson, Alex. advocate, house 19 St Edward
Monaghan, Alex. shoestore, 82 Notre Dame, house 5 St Mary
Monaghan, Hugh, laborer, Catherine near William
Monahan, John, laborer, Colborne near Wellington
Monahan, Patk. laborer, Dalhousie near William
Monahan, Terence, grocer, Wellington near Dalhousie
Monarque, Niss, dressmaker, 69 St Urbain
Monarque, Pierre, trader, Chaboillez square
Monarque, J. B., bedstead maker and cooper, 25 M'Gill, house 14 Chaboillez
Monarque, Fred. carter, off St Catherine
Monarque, And. butcher, Fullum
Mondor, Patk. laborer, Murray near William
Mondelet, Hon. Judge, house 2 Sydenham place
Mondelet, Arthur, advocate, Little St James
Mone, A. trader, 124 St Joseph, sub
Monette, Frs. laborer, Victoria road
Monette, Ant. carter, 97 Amherst
Monette, Frs. carter, 6 Mountain
Monette, J. B. smith, 166 St Joseph
Monette, Mrs. house 42 St Lewis
Monette, J. B. carter, Baré off St Joseph
Monette, Jn. Bte. laborer, Current St Mary
Monette, Mrs. trader, 120 St Joseph, sub
Monette, Jos. confectioner, 41 St Maurice
Monette, J. B. carter, Catherine near Wellington
Monette, J. B. carter, St Felix off St Joseph

Monette, Pierre, carter, Acqueduct off St Joseph
Monette, Pierre, tobacconist, 95 St Urbain
Monette, Mrs. B. house Mignonne near Amherst
Monette, Louis, carter, Beaudry off St Catherine
Monette, Mrs. B. house 91 St Urbain
Monette, Narcisse, joiner, 113 St Charles Barromee
Monette, G. grocer, corner, Panet and Lagauchetiere
Money, John, laborer, Colborne near Gabriel
Money, James, laborer, William near Gabriel
Money, Michael, hatter, Murray near William
Mongean, Bt. house Lagauchetiere near St Denis
Monferand, Jos. pilot, 130 Sanguinet
Mongeon, Mrs. P. house, Smallwood off Panet
Monk, S. C. advocate, 23 Little St James, house Cote des Neiges road
MONK, (JOHN,) & BUCHANAN, (G. C. V.) advocates, 51 Little St James
Monk, John, advocate, house 11 Chenneville
Monk, S. W. prothonotary, house Mountain
Monk, G. commissariat, 3 Barclay place
Monsell, Pierre, shoemaker, Bonaventure off Inspector
Monsell, Joseph, shoemaker, 98 St Joseph
Montgomerie, Mrs. A. C. house 76 St Antoine
Montgomery, Misses, dressmakers, 55 St Lawrence
Montgomery, Jas. laborer, 35 St Mary, in rear
Montier, Leon D. French teacher, M'Gill college
MONTIZAMBERT, (E. L.) & MORRIS, (ALEX.) advocates, 49 Little St James
Montizambert, E. L. house University avenue
Montbelliard, Max, trader, head of Visitation
Montmarquette, P. carpenter, Mignonne near Saint Lawrence
Montmarquette, Joseph, butcher, head of St Constant
Montmarquette, F. X. baker, 126 St Charles Barromee
Montmarquette, Chas. shoemaker, Visitation near St Catherine
Montmarquette, Mrs. Jos, house, head of Visitation
Montmarquette, Cyril, woodyard, Visitation off St Catherine

Montpellier, Mrs. J. B. laundress, head of German
Montreal Bank, (A. Simpson, cashier) Place d'Armes
Montreal Savings Bank, at the Montreal Bank
Montreal City Bank, (F. Macculloch, cashier,) Place d'Armes
Montreal City and District Savings' Bank, (John Collins, actuary,) 4 Great St James
Montreal City and District Building Society, (J. J. C. Abbott, secretary,) 34 Little St James
Montreal City Foundry, (C. P. Ladd,) Queen near William
Montreal City Mills, (Ira Gould,) south side Canal
Montreal New City Mills, (N. Weed Gould,) Canal basin
Montreal Dispensary, (Dr. Wright,) 6 St George
Montreal Telegraph Company, (O. S. Wood, superintendent,) Odd-Fellows' Hall, Great St James
Montreal Mechanics' Institute, 46 Great St James
Montreal Foundry, (Wm. Rodden,) William, Griffintown
Montreal Baths, (Charles Garth,) 50 Craig
Montreal and New York Railroad office, (S. Holt, agent,) 1 Great St. James
Montreal and Quebec Steamboat office, at D. Torrance & Co.'s, corner St Paul and St Nicholas
Montreal Protestant Orphan Asylum, (Mrs. Cribb, matron, St Catherine near Mountain
Montreal Harbor Commissioners' office, (John Glass, secy.,) 77 Common
Montreal Building Society, (Jas. Court, Secretary,) Great St. James
Montreal Fire Insurance Company, (Wm. Murray, manager, corner Great St. James and St François Xavier
Montreal Gas Light Company's office, (W. R. Falconer, manager, Gabriel, Griffintown
Montreal School of Medicine, 8 St Urbain
Montreal General Hospital, (Dr. Ready, house surgeon,) Dorchester near St Dominique
Montreal Eye Institution, (Dr. Henry Howard,) 4 St François Xavier
Montreal Ladies' Benevolent Institution, (Mrs. Moore,) matron, 94 and 96 Mountain

Montreal Post Office, (Jas. Porteous, P.M.) 15 Great St James
Montreal India Rubber Factory, (Alfred Farley, Agent,) south side of the canal
Montreal Mining Company, (Adam Handyside, secretary,) Insurance Company's buildings, Great St James
Montreal and Troy Telegraph Co., Odd Fellows' Hall, Great St James
Montreal and New York Railroad Office, (John Farrow, Superintendent,) Bonaventure
Montreal Merchants' Exchange and Reading Room, (T. S. Hayward, superintendent,) Odd Fellows' Hall, Great St James
Montreal Commercial Advertiser, (J. G. Dinning,) 4 St Sacrament
Montreal Water works Office, 28 Notre Dame
Montreal Natural history Society, 10 Little St James
Montreal Gaol, (Thomas M'Ginn, gaoler, St Mary
Montreal Type Foundry, (C. T. Palsgrave,) office 9 Lemoine
Montreal Gazette office, (J. M. Ferres & Co., proprietors,) 20 Great St James
Montreal Herald Office, (D. Kinnear & Co., 25 St Gabriel, and 157 Notre Dame
Montreal Transcript Office, (Donald M'Donald, proprietor,) Hospital near St Francois Xavier
Montreal Pilot Office, (Rollo Campbell,) Place d'Armes
Montreal Temperance Advocate Office, (J. C. Beckett, printer,) 22 Great St James
Montreal Tool Store, 201 St Paul
Montreal Witness, (John Dougall,) 22 Great St Jas.
Montreal True Witness, (G. E. Clerk, editor,) 4 Place d'Armes
Montreal Minerve Office, and Album Litéraire of la Minerve, (L. Duvernay, proprietor,) 15 St Vincent
Montreal Moniteur Canadien, (DeMontigny & Co. proprietors, 79 St Paul
Montreal Directory Office, (R. W. S. Mackay,) 22 Great St James

Montreal Sun, (Moore, Owler & Stevenson,) 20 St Francois Xavier
MONTREUIL, J. A. notary public, 33 St Mary, house corner Grant and Water
Montreuil, Mrs. Pierre, head of Visitation
Montreuil, Jean, shoemaker, 62 St Maurice
Montreuil, Eustache, trader, Lagauchetiere near Amherst
Montreuil, Frs. shipwright, Panet,
Montreuil, Geo., baker, corner Wolfe and Dorchester
Montreuil, J. F. house 118 Panet
Moodie, Wm., dry goods, St Joseph, house 58 St Charles Barromee
Moody, L. house 40 M'Gill
Mooney, Wm. engineer, King near William
Mooney, Patrick, laborer, George near Wellington
MOORE, OWLER & STEVENSON, printing office, publishers of "The Sun," 20 St Francois Xavier
MOORE, TERENCE, Railroad hotel and grocer, 100 Bonaventure
Moore, Richard, cabinetmaker, 49 Notre Dame
Moore, James, printer, 20 St Francois Xavier
Moore, James, shoemaker, court off St Monique
Moore, Wm. trader, Durham near Sydenham
Moore, Luke, grocer, Lagauchetiere near St George
Moore, Stewart, laborer, William near Colborne
Moore, Mrs. house William near Kempt
Moore, Robert, bricklayer, 73 Amherst
Moore, J. dry goods, 12 Notre Dame
Moore, Dominick, carter, foot of Cemetery
Moore, Edward, storeman, 24 St Maurice
Moore, George, tavern, 19 St Lawrence
Moore, Wm. laborer, Gabriel near George
Moore, Thos. butcher, 28 Bonaventure
Moore, Miss, laundress, Sophia lane off Craig
Moquin, Ls. sawyer, Chatelle near Panet
Morahan, Jas. carpenter, Haymarket square
Morand, Paul, silversmith, St Amable lane
Moran, James, grocer, St Constant near Dorchester
MOREAU, LEBLANC & CASSIDY, advocates, corner Craig and St Gabriel

Moreau, Joseph, tinsmith, 177 St Joseph, sub
Moreau, M. grocer, Dorchester near St Urbain
Moreau, A. hatter, 62 Bonaventure
Moreau, B. joiner, St Catherine near Beaudry
Moreau, Pierre, laborer, 16 Amherst
Moreau, Frs. carter, 29 Salaberry
Moreau, F. laborer, Cemetery off St Joseph
Moreau, Charles, sawyer, Victoria road
Moreau, Narcisse, trader, 38 Campeau
Moreau, A. roofer, 6 St Urbain
Moretti, Pietro, hairdresser, 41 McGill, house 195 St Joseph
Morgan, Mrs. grocer, corner Bleury and St Catherine
MORGAN, HENRY & Co. general dry goods, 204 Notre Dame
Morgan, Christopher, butcher, 115 St Joseph, sub
Morgan, Richard, steamboat agent, Commissioners
Morgan, Henry, house Hanover, Beaver hall
Morgan, C. jr. butcher, foot of Cemetery
Morice, Jas. cabinetmaker, 79 Craig, house 56 Saint George
Morin, P. H. harbor master, house 107 St Paul
Morin, Louis, gardener, Lusignan near St Antoine
Morin, Jos. laborer, Panet near Dorchester
Morin, J. B. laborer, Beaudry off St Catherine
Morin, Mrs. Louis, grocer, corner Bonaventure and St Margaret
Morin, Charles, mason, Chaboillez
Morin, Mrs. house 6 Inspector
Morin, N. joiner, Visitation near Mignonne
Morin, C. trader, corner Montcalm and Mignonne
MORIN, L. S. advocate, 16 St Vincent
Morin, Ant. sweep, 5 St Victoire
Morin, Ol. watchmaker, Dufresne
Morin, Naz. cooper, Dorchester near St Philip
Morin, Thos. laborer, head of Alexander
Moriseau, Jos. police, Amherst off Lagauchetiere
MORLAND & Co. general hardware importers, Saint Joseph near St Paul
Morland, Thomas, house 16 Bellevue Terrace
Morley, W. A. clerk, 58 St Lawrence

Morley, Michael, dry goods, 36 St Mary
Morley, Jas, laborer, 31 St Paul
Morley, Mrs. house court off Mountain
Morneau, Z. waterman, 72 Bonaventure
Morris, Brothers, general commission merchants, 13 St Sacrament
Morris, R. saddlery and harness, 27 Notre Dame
Morris, Hon. Wm. house 18 Alexander
Morris, Alex. advocate, 49 Little St James, house 18 Alexander
Morris, Jos. trader, 24 Mountain
Morris, Peter, painter, Colborne off Gabriel
Morris, Ed. carpenter, George near William
Morris, John, laborer, Wellington near Grey Nun
Morris, R. Alex. house 34 St Joseph, sub
Morrier, Basil, laborer, corner Colborne avenue and St Mary
Morison, Cameron & Empey, general dry goods, 202 Notre Dame
Morison, M. advocate, 5 Place d'Armes hill
Morison, John, carter, Panet off St Catherine
Morrison, J. Caledonia tavern, 234 St Paul
Morrison, Andw., collector, Dorchester near Bleury
Morrison, George, builder, 17 Amherst
Morrison, Charles, laborer, 49 Mountain
Morrison, Daniel, messenger, 25 St Genevieve
Morrison, John, house Wellington near George
Morrison, James, builder, Belmont, Beaverhall
Morrissy, John, laborer, Catherine near Wellington
Morrissy, Lawrence, shoemaker, 51 St Charles Barromee
Morrow, W. W. grocer, 27 St Lawrence, corner Vitré
Morrow, John, shoemaker, Busby lane off Craig
Morson, E. M. D. Phillips' square
Morton, Mrs. C. grocer, 114 St Antoine
Morton, Miss, silkdyer, 46 Chenneville
Morton, Mrs. grocer, corner St Constant and Dumarais
Morton, Robert, builder, Guy near Dorchester
Moses, Michael, paints, oils, and glass, 79 St Paul and 1 Bonaventure, house 16 Inspector

Moses, Andrew, laborer, 18 Mountain
Moss, H. painter, corner St Urbain and Dorchester
Moss & Brothers, clothiers, 182 St Paul
Moss, L. & Co. pawnbrokers, 58 Notre Dame
Moss, David, house 1 Bleury
Moss, Edward, house 5 Bleury
Moss, Wm. tailor, 21 St Lewis
Mountain, Thomas, tavern, 40 St Lawrence
Mountain, John, mason, 21 Chenneville
Mousseau, Charles, carpenter, Campeau
Mousseau, Charles, carpenter, 98 Amherst
Mousseau, Ant. house 19 St Lawrence
Moussette, Jos. carpenter, cor. Grant and St Mary
Moussette, A. tavern, St Amable lane
Mowlen, Wm. gardener, Bonaventure near Cemetery
Moxen, Jas. coachman, 23 Champ de Mars
Moyen, Pierre, sawyer, foot of Cemetery
Moyen, Baptiste, carpenter, Baré off St Joseph
Moyen, Felix, sawyer, foot of Cemetery
Moyen, Et. messenger, Brock near Dorchester
Moyle, Mrs. seamstress, 57 St George
Moynagh, Ed. storeman, Drake's court, College
Muckle, Chas. F. house 12 Bleury
Muir, W. & J. merchant tailors, 25 Great St James
Muir, W. & R. wholesale dry goods, 223 St Paul
Muir, G. B. advocate, 7 Place d'Armes hill
Muir, Wm. jun. house 3 Hanover terrace
Muir, Ebenezer, house willow cottage, 20 St Monique
Muir, Wm. merchant tailor, house St Peter near Craig
Muir, R. house 3 Hanover terrace
Muir, Jas. house willow cottage, St Genevieve
Mulcahy, Jas. painter, 48 St Lawrence
Muldoon, P. dry goods, 170 Notre Dame
Mulhern, John, trader, Dalhousie near Wellington
Mulhern, Michael, milkman, Catherine near Wellington
Mulhall, John, laborer, south side of Canal
Mulholland, Henry, house 272 Sherbrooke
Mulligan, Timothy, grocer, Wellington near King

Mulligan, R. tavern, corner Wellington and Grey Nun
Mullin, J. grocer, corner St Paul and McGill
Mullin, Jas. E. grocer, 207 Notre Dame
Mullin, Francis, tavern, 207 Notre Dame
MULLINS, F. F. shipchandler and importer of marine stores, 70 Commissioners, opposite the Quebec Steamboat Wharf
Mullins, Francis, house Gabriel place, Lower Lachine road
Mullins, Michael, smith, cor. George and Gabriel
Mullins, Frs. waterworks, Water near the Market
Mullins, Mrs. trader, Eleanor near William
Mullins, Tim. laborer, Kempt near Gabriel
Mullins, Jas. grocer, 85 Craig
Mullins, Michael, laborer, Erie off Colborne avenue
Munier, Pierre, carter, lane off Mountain
Munn, John, shoemaker, Durham
Munday, Denis, laborer, Kempt near William
Munroe, Danl. engineer, Lagauchetiere near Victoria road
Munroe, John, carter, Catherine near Wellington
Munroe, Alexr. tavern, 137 Commissioners
Munroe, Hector, contractor, Brunswick, Beaver hall
Munroe, Duncan, house George near Common
Munroe, Dr. P. house Bleury near Craig
Murney, Denis, pipemaker, Colborne avenue
Murphy, P. dry goods and clothing, 5 St Joseph, sub
Murphy, Edward, dry goods, Jacques Cartier square,
Murphy, C. dry goods, 188 Notre Dame
Murphy, Edward, clerk, 53 St Urbain
Murphy, P. S. house 53 St Urbain
Murphy, John, laborer, Prince near Gabriel
Murphy, Jas. storeman, 38 St Charles Barromee
Murphy, Michael, smith, 13 Inspector
Murphy, Daniel, laborer, head of Fullum
Murphy, Martin, smith, Anderson
Murphy, Michael, smith, Gabriel near Prince
Murphy, Mrs. tavern, 55 Notre Dame
Murphy, John, turner, St Phillip
Murphy, Michael, laborer, court off Murray
Murphy, Jas. laborer, Kempt near Wellington

Murphy, Patrick, tailor, Catherine near Colborne
Murphy, Laurence, laborer, Catherine near Gabriel
Murphy, G. trader, Juré near Alexander
Murphy, Michael, smith, Lagauchetiere near Alexander
Murphy, Daniel, laborer, William near Murray
Murphy, Lawrence, laborer, William near Murray
Murphy, John, laborer, Catherine near Gabriel
Murphy, Edward, carpenter, Chaboillez off Bonaventure
Murphy, Wm. laborer, St Joseph near toll bar
Murphy, Michael, tailor, 61 St Joseph, sub
Murphy, Mrs. laundress, Bisson off St Antoine
Murphy, Mrs. charwoman, 11 St Francois Xavier
Murray, Donald & Co. forwarders, Colborne, opposite Canal basin, house 5 Barclay
Murray, Wm. manager Montreal Insurance Company, Great St James, house Dorchester, west
Murray, H. tanner, 90 Amherst
Murray, Mrs. midwife, 105 Water
Murray, Patrick, laborer, Queen near William
Murray, Patrick, butcher, Bonaventure near Mountain
Murray, George, engineer, Prince near Wellington
Murray, John, storeman, Nazareth near Wellington
Murray, Wm. laborer, 45 Mountain
Murray, Jas. dry goods, Wellington near Prince
Murray, John, waiter, court off Mountain
Murray, Jas. shoemaker, Tolentin off St Mary
Murray, Mrs. Frs. grocer, Lagauchetiere nr Victoria road
Murtagh, Michael, store 150 Craig
Murtagh, C. laborer, Kempt near Wellington
Mussell, James, joiner, Colborne near William
Mussen, Thomas, silk mercer, haberdasher, and carpet warehouse, corner Notre Dame and St Lambert
Mussen, Henry, house off St Catherine
Mutual Fire Insurance Company of the County of Montreal, corner St Francois Xavier and St Sacrament
Myers, Michl., steamboat captain, Chaboillez square

Myrand, D. shoemaker, head of Durham
NADEAU, Mrs. trader, St Catherine near Bleury
Nadeau, Andre, house 150 Craig
Nadeau, Ed. carter, 242 St Joseph, sub
Nalty, Ed. laborer, court off Catherine
Namur, Ed. carter, Durham
Namur, Joseph, tinsmith, 8 German
Nantais, Nicholas, carter, Lagauchetiere near Mont calm
Nantell, J. B. carpenter, Dufresne
Nantell, S. trader, 118 St Charles Barromee
Nantell, Cesaire, waterman, St Catherine nr Brock
Nantell, Vitel, waterman, Smallwood off Panet
Nantell, Moise, waterman, St Catherine nr Brock
NAPIER, COLONEL, visiting superintendent Indian Affairs, Canada East, house Victoria Terrace, Sherbrooke, office Government house
NATIONAL LOAN FUND Life and Annuity Society, (F. R. Starr, general agent,) 17 Great St James
National School, Bonsecours near St Denis
National Institute Rooms, 86 Notre Dame
Natural History Society, 10 Little St James
Naud, Ls. shoemaker, Mignonne near Brock
Naud, Jean, joiner, St Catherine near German
Nault, David, dry goods, 92 Notre Dame
Navere, Augt. carter, head of Brock
Navion, F. X. measurer, corner Panet and Mignonne
Neagle, Thomas, house 26 Bonaventure
Neary, Edward, shoemaker, 49 St Maurice
Neeland, Jas. gardener, head of Mountain
NELSON, WOLFRED, M. D. provincial inspector of prisons, corner Little St James and St Lawrence hill
NELSON, (H. A.) & BUTTERS (Isaac,) wooden ware clocks, &c. 22 M'Gill
Nelson, Dr. Alfred, corner Little St James and St Lawrence hill
Nelson, H. A. house Cote St Antoine
Nelson, Butters & Co. marble factory, 21 M'Gill
Nelson, Thomas, house 85 St Urbain
Nelson, Geo. laborer, 18 Bleury
Nelson, Jos. house 54 St Antoine

Narbonne, A. shoemaker, Montcalm near St Catherine
Nensius, Henry, German Kauft house, 88 Foundling
Nesbit, John, smith, Shaw near St Mary
Nesbit, H. milkman, head of Amherst
Neveux, J. B. shoemaker, German near Mignonne
Nevin, Jas. carpenter, court off Kempt
Neville, Jas. trader, Wellington near Queen
Newby, Geo. shoemaker, Lagauchetiere nr Campeau
Newby, Thos. laborer, Murray off William
New City Gas Works, (W. R. Falconer, manager,) corner Gabriel and Ann
Newland, Geo. carpenter, St Joseph, west
Newman, Richd. laborer, head of William
Newstadt & Barnett, importers of watches and jewelry, 22 St Francois Xavier
Newth, John, clerk, Juré off Bleury
Newton, Geo. joiner, St Joseph near the canal
Nichols, J. & M. general dry goods, 136 Notre Dame, house Anderson
Nichol, John, brushmaker, corner St Eloi and St Paul
Nield, T. W. office 211 St Paul
Nicholson, R. general blacksmith, 175 Craig
Nicholson, R. butcher, Montcalm near Lagauchetiere
Nicholson, Mrs. Arthur, 101 Water
Nicholson, Richard, laborer, Acqueduct
Nightengale, John, smith, 35 Janvier
Nimmo, Mrs. Alexander, Bronsdon's lane off Dorchester
Nimmo, Mrs. seamstress, 54 St Antoine
Niquette, Pierre, joiner, Wolfe near St Catherine
Noad, Young & Co. general merchants, 81 Common
Noad, Frs. boards at St Lawrence hall
Noad, W. S. house corner St Antoine and Guy
Noble, Lieut. R. E. house, 34 St Louis
Noble, Jas. laborer, Lagauchetiere near St George
Noel, John V. house 41 St Urbain
Noel, A. shoemaker, Panet near St Catherine
Noel, E. joiner, Panet near St Catherine
Noel, Mrs. seamstress, court off St Margaret

Nolan, Michael, laborer, Colborne avenue
Nolan, Patrick, laborer, Hermine near Lagauchetiere
Nolan, W. shoemaker, Common near Prince
Nolan, John, tailor, Gabriel near Prince
Nolan, Mrs. laundress, George near Wellington
Nolan, John, laborer, Murray near Wellington
Nolan, Martin, laborer, Murray near Gabriel
Nolan, James, laborer, Kempt near William
Nolan, John, laborer, Wellington near Grey Nun
Nordheimer, A. & S. pianofortes, 43 Great St James
Noreau, Mrs. Joseph, house 45 Water
Norman, H. shoemaker, 9 Campeau
Norman, Mrs. James, house 5 Woodyard
Normand, John, joiner, Wolfe near St Catherine
Normandeau & Roy, carriagemakers, head of St Denis
Normandeau, E. smith, St Emery near St Denis
Normandeau, A. shoemaker, 20 Chaboillez
Normandeau, T. laborer, lane off Mountain
Norris, M. carpenter, Murray near William
Norris, George, messenger, Lagauchetiere near St Constant
Norris, James, smith, Ann near Gabriel
North, Wm. carpenter, Inspector
Norton, Wm. cabinetmaker, Juré near Alexander
Norton, James, laborer, Catherine near Wellington
Notarial Board, at H. Lappare's, St Lawrence Hill
Norval, Jas. miller, George near Wellington
Noxon, E. B. C. hats and furs, 155 St Paul, house head of St Constant
Nugent, Patrick, laborer, court off Murray
Nugent, Patrick, laborer, Prince near Gabriel
Nunn, James, chairmaker, lane off St Joseph
Nunn, G. painter, 35 M'Gill, house Aylmer
Nutt, Walter, fireman, 150 Craig
Nye, T. advocate, 37 Little St James
O'BRIEN, Mrs. B. boarding house, 2 and 4 St John
O'Brien, Patrick, carpenter, Prince near Gabriel
O'Brien, Patrick, tailor, 64 St Joseph, sub
O'Brien, Thomas, tailor, Fortification lane
O'Brien, Mrs. trader, Kempt near Gabriel
O'Brien, James, laborer, Dubord near Campeau

O'Brien, John, tailor, 12 St George
O'Brien, Mrs. R. grocer, 59 Tolentin
O'Brien, T. grocer, corner Wolfe and Lagauchetiere
O'Brien, J. laborer, Queen near Common
O'Brien, Michael, laborer, Murray near Gabriel
O'Brien, Mrs. E. house Alexander near Juré
O'Brien, T. boots and shoes, 181 Notre Dame and 1 St Peter
O'Brien, Smith, laborer, Tolentin near St Mary
O'Brien, Patrick, laborer, Colborne avenue
O'Brien, Wm. clerk, 31 Champ de Mars
O'Brien, Mrs. laundress, lane off St Catherine
O'Brien, Mrs. bootbinder, 5 Colborne
O'Brien, John, shoemaker, 11 St Francois Xavier
O'Brien, Patrick, laborer, Murray, near Gabriel
O'Connel, Daniel, laborer, 93 Mountain
O'Connell, Morgan, steward, corner William and McCord
O'Connell, Richard, storeman, Fortification lane
O'Connell, James, laborer, Colborne avenue
O'Connor, Danl. shoemaker, St Charles Barromee near St Catherine
O'Connor, Denis, butcher, Drake's court, College
O'Connor, Michael, laborer, Dalhousie near William
O'Connor, Mrs. boarding house, Colborne off William
O'Connor, Miss, school 8 Recollect
O'Connor, Jas. cabinet maker, William near Catherine
O'Connor, Edward, gardener, 99 Mountain
O'Donnell, Edward, laborer, Prince near William
O'Donnell, Daniel, mason, Willlams' court College
O'Donnell, Wm. laborer, Gabriel near Catherine
O'Donnell, Ed. pipemaker, Colborne avenue
O'Donnell, Mrs. seamstress, Lagauchetiere near Wolfe
O'Grady, Jas. carriage painter, Queen near William
O'Grady, Patk. laborer, Wellington near Ann
O'Hara, Mrs. Edward, laundress, 39 St Ignace
O'Hara, Dominick, newsman, St Claude
O'Hara, James, trader, 10 Viger square
O'Hara, Robt, trader, 22 St Andre
O'Hara, Martin, laborer, St Claude

O'Hara, Patrick, tailor, 13 St Mary
O'Keefe, Mrs. dressmaker, Wellington near Grey Nun
O'Keefe, C. laborer, Common near Grey Nun
O'Leary, Arthur, trader, 5 Colborne
O'Leary, Cornelius, smith, 237 St Joseph, sub
O'Malley, Charles, laborer, Gabriel near George
O'Malley, Mathew, saddler, 39 St Maurice
O'Meara, John, restaurant, 10 Place d'Armes
O'Meara, M. coach builder, Radegonde near Haymarket
O'Neil, John, laborer, Gain off St Mary
O'Neil, Hugh, laborer, George near Common
O'Neil, Patk. laborer, Gain off St Mary
O'Neil, Jas, laborer, west Wellington
O'Neil, Patk. carpenter, George near William
O'Neill, M. metropolitan saloon, 108 Notre Dame
O'Neil, Thos. sheriff's officer, 2 St Claude
O'Neil, Mrs. house, off St Catherine
O'Neil, Mrs. laundress, 11 St Bernard
O'Neil, P. laborer, Gain off St Mary
O'Neil, Mrs. laundress, Amherst off Lagauchetiere
O'Neil, Edward, laborer, Prince near Wellington
O'Neil, Thos. clerk, south side Canal
O'Reilly, Mrs. M. grocer, Lagauchetiere near Montcalm
O'Reilly, P. grocer, corner, St Charles Barromee and Vitre
O'Reilly, John, gardener, St Joseph near the Canal
O'Reilly, John, tavern, 78 Commissioners
O'Rourke, Patk. shoemaker, Colborne near William
O'Rourke, Thos. laborer, Erie off Colborne avenue
O'Sullivan, Michael, musician, Wellington nr. Ann
O'Sullivan, Patk. gardener, Gabriel near Prince
O'Sullivan, Thos. police, Gain off St Mary
Odd Fellows' Hall, (British Order,) Great St James
Officers' Mess, 26th Regt. 17 Notre Dame
Officers' Quarters 26th Regt. 40 and 48 Notre Dame
Officers' Mess, R. A. 17 Notre Dame
Officers' Quarters, R. A. 17 Notre Dame
Ogden, S. & Co. merchants, old City Bank buildings 227 St Paul

Ogden, Robt. R. E. house St Antoine, west of Richmond sqnare
Ogden, Samuel, house 146 Bleury
Ogden, C. L. house University avenue
OGILVY, WOOD & Co. wholesale dry goods, 10 Saint Joseph near St Paul
Ogilvy, John, boards at St Lawrence hall
Ogilvy, Andrew, clerk, 44 St Joseph, sub
OLLENDORFF, M. importer of watches, jewellery, cigars, &c., 110 Notre Dame
Oliver, Robert, house Blache lane off Mountain
Oliver, John, chairmaker, lane off St Joseph
Oliver, Mrs. seamstress, Nazareth near Wellington
Oliver, Wm. engineer, Eleanor near William
Opel, John, butcher, 47 Bleury
Orige, J. B. engineer, 3 Mountain
Ordnance Office, Water near the Barracks
Orleans, J. stonecutter, St Catherine near St Denis
Orleans, Edward, carter, Visitation near Lagauchetiere
Ornetto, Et. mason, Brock near St Catherine
ORR, JAMES R. & Co. general importers and commission merchants, 77 Common
Orr, Mrs. J. R. house 20 Alexander
Orr, John, office, 11 Great St James
Orr, Mrs. W. R. house Dorchester near St Constant
Orr, J. tavern, 112 St Mary
Orr, John, laborer, Colborne avenue
Orsail, Mrs. Thomas, house Durham near Dorchester
Osborne, Josiah, currier, Victoria road
OSTELL & PERRAULT, architects and surveyors, 74 Notre Dame
Ostell, John, house St Denis
OTTAWA HOTEL, S. Browning, 48 Great St James
Ottawa Junction Railroad, W. F. Coffin, president, 33 Great St James
Otterson, Wm. tailor, Lagauchetiere nr Alexander
Otterson, William, tailor, 4 Lagauchetiere
Ouelette, Alex. house St Amable lane
Ouelette, Joseph, mason, Acqueduct off St Joseph
Ouelette, Alex. carter, Acqueduct off St Joseph

Ouelette, Thomas, clerk, 27 St Louis
Ouellette, A. house St Amable lane
Ouimet, Mrs. André, house St Dominique near Craig
Ouimet, Moses, carpenter, Aylmer
Ouimet, Luke, joiner, 22 Amherst
Ouimet, Joseph, carter, Mignonne near Brock
Ouimet, Cyprien, carter, off Brock Sear Visitation
Ouimet, Jules, shoemaker, St Emery off St Denis
Ouimet, Cyprien, leather, &c. Jacques Cartier sq
Ouimet, U. carriagemaker, 62 St Antoine
Outhet, R. butcher, Guy near St Antoine
Oulrie, David, joiner, Lagauchetiere near Panet
Owen & Tranter, pianofortes, 8 St George
Owen, H. pianomaker, corner Vallee and St Phillip
Owens, Patrick, laborer, Sophia lane off Craig
Owler, Wm. printer, house corner Hermine and Juré
Owler, Mrs. tuscan and straw bonnet maker, corner Hermine and Juré
PAIGE, B. P. & Co. Patent Threshing Machine manufacturers and founders, Wellington near George
Paige, B. P. boards at the Ottawa Hotel
Pagneillo, Joseph, tinsmith, 10 Bonaventure
Painchaud, A. merchant, 168 Craig
Painchaud, Mrs. M. house 31 St Lawrence
Painchaud, Fabien, coachmaker, St Antoine bridge
Paisant, Gilbert, lumber merchant, Charlotte off St
Pallasseau, W. Juré near Hermine
PALMER, JOHN, hair dresser, 17 St Gabriel
PALMER, DR. FRS. ventriloquist and professor of natural magic 54 Notre Dame
Palmer, John, house 28 Chenneville
Palmer, John, blacksmith, Common, house Prince
Palmer, Wm. commissariat, St Henry near St Maurice
Pallosse, Frs. basketmaker, head of Visitation
PALSGRAVE, C. T. type foundry, and agent for the Inland Marine Insurance Co. corner of Lemoine and St. Helen, house Cote St Antoine
Pandland, Geo. storeman, head of Alexander
Panet, P. L. advocate, 40 St Denis

Panton, T. C. general merchant, 7 St Sacrament, house Cote St Antoine
Papin, L. nailer, Murray near Gabriel
Papin, Louis. carter, lane off Mountain
Papin, Jos. advocate, cor. Notre Dame and Saint Claude, house 58 Dorchester
Papin, André, storeman, St Felix near St Joseph
Papin, François, wheelwright, head of Bleury
Papin, Joseph, carpenter, Dufresne
Papin, A. L. house 4 Durocher
PAPINEAU, D. E. notary public, 9 St Gabriel, corner Little St James
Papineau, C. F. notary public, 9 St Gabriel, corner Little St James
Papineau, A. C. advocate, 9 St Gabriel, cor. Little St James
Papineau. J. M. cabinet store, St Catherine near St Denis
Papineau, L. J. A. prothonotary's office, house off St Andre
Papineau, Pierre, sen., farmer, head of Beaudry
Papineau, Pierre, jun., carter, head of Beaudry
Papineau, Antoine, dry goods, 46 St Joseph, sub
Papineau, Miss, house 7 Queen square
Papineau, F. X. carter, Visitation near Mignonne
Papineau, Mederis, joiner, Brock near Mignonne
Pappen, M. M. tobacconist, 117 St Paul, house Durocher
Paquet, Jacques, laborer, Current St Mary
Paquet, Eusebe, saddler, Labelle
Paquet, Augt. gardener, Smallwood lane
Paquet, Augt. mason, Panet near Dorchester
Paquet, Jean, laborer, St Dominique
Paquet, Ant. gardener, lane off Panet
Paquet, Jos. carpenter, Current St Mary
Paquet, Pierre, carpenter, Dufresne
Paquin, Pierre, jun. grocer, St Catherine near St Denis
Paquin, Jos. joiner, Dorchester near St Elizabeth
PARADIS & L'AFRICAIN, general dry goods 96 Notre Dame
Pardellian, J. B. watchmaker, Commissioners square

Pardellian, Mrs. boarding house, 1 Bonaventure
Pardy, Mrs. house 3 Mountain terrace
Paré, Hubert, grain merchant, 171 St Paul
Paré, J. B. grocer, corner Wolfe and St Catherine
Paré, S. carpenter, Chatelle off St Catherine
Paré, Chas. carpenter, Smallwood lane off Panet
Parent, Louis, trader, head of Brock
Parent, Mrs. 117 St Antoine
Parent, J. saddler, 152 St Joseph
Parent, B. carter, 136 St Joseph
Parent, Chas. shoemaker, St Catherine near Alexander
Parent, Pascal, carpenter, Mayor near City Councillor
Parent, Eli, carpenter, Dufresne
Parent, Pierre, carter, 136 St Joseph, sub
Parsile, Henry, laborer, head of Colborne
Paris, Ls. wood dealer, St Charles Barromee
Paris, Ls. jun. wood dealer, St Constant near Mignonne
Pariseau, Thos. cabinetmaker, 10 Bonaventure
Pariseau, Mrs. M. J. laundress, head of Brock
Pariseau, Moses, house St Amable lane
Pariseau & Co. cabinet maker, 14 St Lawrence
PARKER, A. DAVIDSON, manager, Colonial Life Assurance Company, 49 Great St James
Parker, John, laborer, Lagauchetiere near Sydenham
Parker, Robt. shoemaker, Nazareth near Wellington
Parker, Jas. cooper, Nazareth near Wellington
Parker, Wm. cooper, Kempt near Wellington
Parker, Mrs. John, house court off Dalhousie
Parker, Robt. laborer, 71 St Antoine
Parmentier, Jas. shoemaker head of Visitation
PARKIN, JAS. hosier, glover and laceman, 116 Notre Dame
PARKYN, WILLIAM, engineer, house Mountain near Sherbrooke
Parquet, Mrs. laundress, court off St Antoine bridge
Parsons, Jos. storeman, George near Wellington
Pashby, John, stevedore, Queen near Common

Pashby, Thos. butcher, head of Dufresne
Patenaude, Amable, house Current St Mary
Patenaude, Jos, carter, Dufresne
Patrick, William, grocer, 78 St Maurice
Patrie, Etn. trader, head of Durham
Patrie, Mrs. Jno. house 93 St Dominique
PATTERSON & TAYLOR, tallow chandlers, Hermine near Lagauchetiere
Patterson, Mrs. Andrew, milliner and dressmaker, 55 Great St James
Patterson, Daniel, clerk, 22 St Elizabeth
Patterson, John, clerk, 22 St Elizabeth
Patterson, Mrs. dressmaker, 54 St Lawrence
Patterson, D. M. at Mrs. Stanley's Lagauchetiere
Patterson, Jas. smith, corner Dalhousie and Wellington
Patterson, Mrs. grocer Dorchester west
PATTON, JAMES, & Co. china, glass, &c. 42 M'Gill
PATTON, THOMAS, trader, and circulating library, 55 St Paul, house 14 St George
Patton, Wm. grocer, house Alexander near Juré
Patton, Laird, carpenter, Desrivières off St Antoine
Patton, R. shoemaker, 171 Notre Dame
Patton, Mrs. John, tavern, Friponne near Water
Patton, Francis, farmer, 44 Bonaventure
Paton, Thomas, overseer of bank, 5 Portland Place
Pauze, Mrs. Charles, house off St Catherine head of Brock
Pauze, Octave, mason, head of Brock
Pauzerau, John, tinsmith, Cemetery near St Antoine
Paxton, James, gardener, 219 St Joseph, sub
Paxton, Thomas, laborer, College near Inspector
Payan, Oliver, laborer, Wolfe near Lagauchetiere
Payé, Pierre, joiner, Campeau near Lagauchetiere
Payé, Miss, dressmaker, Dorchester near Charles Barromée
Payé, Benjamin, house 31 Montcalm
Payé, Joseph, carter, corner St Catherine and St Andre
Pawson, Mrs. W. house 61 St George
Paul, W. engineer, Catherine near Gabriel
Paul, Antoine, butcher, 167 St Joseph, sub

Payette, Jos. joiner, Cemetery near St Antoine
Payette, Pierre, joiner, Wolfe near Dorchester
Payette, J. butcher, court off College
Payette, Alexis, clerk, lane off Mountain
Payette, Eugene, joiner, Inspector
Payette, B. waterman, 31 Montcalm
Payette, H. stonecutter, Dorchester near St Phillip
Payette, Pierre, laborer, Baré off St Joseph
Payette, Frs. grocer, 134 St Joseph, sub
Payette, Frs. carter, Bare off St Joseph
Payette, Ls. stonecutter, Dorchester near German
Payette, William huckster, Williams' court off College
Payeur, M. bailiff, Tolentin near St Catherine
Payeur, Augt. painter, German near Dorchester
Payment, Michael, joiner, 127 St Lawrence
Payne, Edward, house 54 St Urbain
PEACOCK, H. watchmaker and jeweller, 90½ Notre Dame
Peacock, John, jeweller, 17 Little St James
PEARS, C. boots and shoes wholesale, 176 St Paul, up stairs, house Prince near Wellington
Pearce, Richard, grocer, Colborne avenue
Pearson, G. clerk, Dalhousie near Wellington
PECK, THOMAS, & Co. wholesale hardware, cut nails and spikes, 155 St Paul, house 4 Benny's buildings, St Joseph
Peck, George, clerk, College near Inspector
Peel, T. bricklayer, St Lewis, Cote à Baron
Peirce, Hiram, contractor, house Piedmont
Pelasse, Frs. basketmaker, head of Visitation
Pelchat, M. carpenter, St Felix off Bonaventure
Pelletier & Belanger, advocates, 60 Notre Dame
Pelletier, David, boots and shoes, 88 Notre Dame
Pelletier, J. F. house 63 Champ de Mars
Pelon, Jerome, carter, court off Bonaventure
PELTIER, Dr. H. house 114 Craig opposite Hermine
PELTIER & BOURRET, advocates, 23 Little St James
Peltier, G. notary, 21 St Antoine
Peltier, O. bank clerk, 20 St Vincent
Peltier, Mrs. G. house Campeau near Laugauchetiere

Peltier, M. L. writing master, 21 St Antoine
Peltier, Theophile, tanner, head of Visitation
Peltier, Toussaint, painter, 32 St Maurice
Peltier & Numanville, advocates, St Lawrence hill
Peltier, Paul, laborer, Dorchester near Montcalm
Peltier, Toussaint, advocate, house 103 Craig
Peltier, Mrs. P. house 19 Salaberry
Peltier, Paul, shoemaker, Panet
Peltier, Louis, mason, Panet
PELTON, T J. notary public, St Francois Xavier, house 7 St Lewis
Pelton, Joshua, superintendent of the old Protestant burial ground, house Dorchester near German
Pendergrast, Peter, laborer, Chaboillez
Pennel, Edward, gardener, St Germain
Penner, John, wine merchant, Odd Fellows' Hall
Penny, E. G. Herald office, St Gabriel
Penny, Wm. carter, St Mary near Fullum
Pensierre, J. tinsmith, 135 Commissioners, house St Joseph
Peon, Louis, carpenter, 47 St Maurice
Pepper, Tom, laborer, Lagauchetiere near Panet
Peppin, Louis, joiner, Wolfe near Dorchester
Peppin, Joseph, joiner, Dufresne near St Mary
Peppin, Francois, joiner, 121 Bleury
Peppin, Joseph, joiner, Montcalm near Dorchester
Peppin, Joseph, trader, Montcalm near Dorchester
Peppin, Henri, joiner, Christopher nr St Catherine
Peppin, Ed. joiner, Christopher near St Catherine
Peppin, G. bailiff, head of Panet
Peppin, André, smith, 116 Bleury
Peppin, Benj. joiner, Dufresne near St Mary
Peppin, ——, laborer, head of Visitation
Peppin, & Christin, builders, Sanguinet near Saint Catherine
Peppin, Charles, joiner, head of Montcalm
Perat, M. trader, St Nicholas Tolentin
Perhamus, James, hairdresser, Lagauchetiere near Campeau
PERKINS, J. A. commission merchant, 212 St Paul, house 81 Bleury
Perrault, Louis, printer, 7 St Vincent

Perrault, Augustin H. house Perrault's court off Craig
Perrault, Edward, butcher, German above Mignonne
Perrault, C. carter, head of St Constant
Perrault, Antoine, stonecutter, St Elizabeth near St Catherine
Perrault, D. stonecutter, Cemetery off St Antoine
Perrault, Joseph, stonecutter, German near Mignonne
Perrault, Leon, shoemaker, Mignonne near St Constant
Perrault, Mrs. Joseph, house corner Mountain and St Antoine
Perrault, Mrs. house Craig near St Denis
Perrault, G. shoemaker, Mountain near St Joseph
Perrault, H. M. Provincial surveyor, Fortification lane near Bleury
Perrault, Eli, grocer, corner St Charles Barromée & Mignonne
Perrault, V., M. D. corner Perrault's court and Craig
Perrault, Frs. house corner Perrault's court and Craig
Perrault, Louis, joiner, corner Perrault's court and Craig
Perrault de Liniare, ——, 7 Sherbrooke
Perrault, Augustin, senr. house corner Craig and Perrault's court
Perrault, Louis, painter, 4 St Monique
Perrigo, John, Lagauchetiere near Alexander
Perrin, Ferdinand, dry goods, 116 St Paul
Perrin, Francis, merchant, house 1 St Elizabeth
Perrin, Eli, joiner, head of Dufresne
Perrott, Patrick, cooper, St Henry
Perry, Alfred, hosemaker, 124 Craig, house 71 Bonaventure
Perry, William, fire engine builder, 95 Fortification lane
Perry, James, general smith, 124 Craig
Perry, George, fire engine builder, 124 Craig
Perry, John, shoe store, 185 Notre Dame
Perry, Henry, laborer, McCord near William
Perry, Samuel, tailor, Wellington near George

Pesant, Gilbert, trader, 80 Charles Barromee
Peted, Mrs. seamtress, Court off St Antoine bridge
Peter, W. P. R. E. house off St Antoine near Guy
Peter, G. laborer, Colborne avenue
Peterman, W. Dorchester near Colborne avenue
Petier, Joseph, laborer, King near Common
Petit, Joseph, carpenter, corner Bonaventure and Inspector
Petrie, Mrs. David, 88 Charles Barromee
Pettaway, Ed. shoemaker, Fortier near St Constant
Phaneuf, Jos. carpenter, Baré off St Joseph
Phalan, Ed. servant, William near Murray
PHELAN, JOHN, groceries and wines, corner St Mary and Dalhousie
Phelan, Thomas, laborer, 80 Mountain
Phelan, Andrew, shoemaker, head of German
Phelan, John, laborer, Gabriel near Wellington
Phelan, James J. advocate, 90 St Mary
Phelan, Mrs. milkwoman, Eleanor near Gabriel
Phelps, James T. assurance agent, 31 St Francois Xavier.
Philbin, Richard, house Wellington near McCord
PHILLIPS, W. A. notary public, 41 Little St James, house Aylmer
PHILLIPS, GEORGE, ale vaults, 49 Notre Dame
PHILLIPS (H.) & TAYLOR, (R. St Lawrence brewery 170 St Lawrence, office Commissioners
Phillips, Mrs. house Aylmer
Phillips, Charles, house Dorchester near Acqueduct
Phillips, S. school, 57 St Urbain
Phillips, John, laborer, Gain street
Phillips, Mrs. house Murray near Gabriel
Phillips, Robert, laborer, St Genevieve
Phillips, Mrs. Prince near Common
Picard, Louis, butcher, St Margaret
Picard, Charles, butcher, Chaboillez off St Joseph
Picard, Mrs. house Baré off St. Joseph
Picard, Joseph, carter, 161 Craig
Picard, E. house head of Sanguinet
Picard, Gabriel, sawyer, Lagauchetiere near Papineau road
Picard, Captain, house 236 St Joseph, sub

Picard, Magloire, joiner, Amherst near Lagauchetiere
PICAULT, DR. P. E. druggist, 36 Notre Dame
PICHE, LEON, general dry goods, 35 St Lawrence
Piché, A. laborer, Baré near St. Joseph
Piché, Z. joiner, 82 Bonaventure
Piché, Francis, carpenter, 82 Bonaventure
Piché, Albert, sawsetter, head of Durham
Pichette, Mrs. Joseph, laundress, 22 Montcalm
Pichette, P. carpenter, Dufresne
Pichette, H. plasterer, Dorchester near St Lawrence
Pichette, Mrs. Olivier, grocer, Lagauchetiere near Montcalm
Picken, H. B. clerk, 7 St Edward
Picken, Miss C. music teacher, St. Lawrence hill
Pickett, William, laborer, William near Eleanor
PICKUP, E. Wesleyan Book Depot, 38 Great St James, house Fortification lane near Bleury
Picotte, P. laborer, Beaudry
Picotte, Pierre, stonecutter, Beaudry
Picotte, Joseph, sawyer, Dufresne near St Mary
Pierce, John, storeman, Colborne near Gabriel
Piers, Carter, clerk, Prince near Wellington
PIGEON, SAUVAGEAU & Co. brewers and spirit merchants, 116 St Paul
Pigeon, Francis, house 85 St Joseph
Pigeon, Felix, carter, Christopher off St Catherine
Pigeon, Antoine, clerk, Beaudry near Dorchester
Pigeon, Charles, house, 126 St Lawrence
Pigeon & Co. brewery, Current St Mary
Pigeon, Cæsar, laborer, Dufresne
Pigeon, George, trader, St. Claude
Pigeon, Louis, carter, Beaudry near Dorchester
Pigeon, Joseph, police, Montcalm near Water
Pigeon, Narcisse, house, Current St. Mary
Pilon, Jerome, trader, St Amable Lane, house St Antoine
Pilon, Paul, voyageur, lane off Mountain
Pilotte, J. B. laborer, lane off Mountain
Pilotte, Pierre, carpenter, Acqueduct near St Joseph
Pilotte, Godfrey, shoemaker, Acqueduct near St Joseph

Pineau, Michael, shoemaker, head of St Hubert
Pink, Alexander, smith, Prince, near Gabriel
Pinkerton, Robt. sexton Zion Church, house Latour
PINSONNEAULT, A. house and office 2 Great St James
Pinsonneault, Jerome, carpenter, St Catherine near Sanguinet
Pion, M. cooper, 13 Cemetery
Pivain, Pierre, joiner, 41 St Louis
PLAMONDON, LOUIS, dry goods and clothing, 122 and 128 St. Paul, house, St Charles Barromee
Plamondon, Pierre, house 98 St. Paul
Plamondon, Joseph, grocer, corner Durham and Dorchester
Plamondon, Edward, carpenter, head of Durham
Plantagenet Springs Depot, 4 Place d'Armes
Plante, Joseph, laborer, head of Sanguinet
Plante, Felix, shoemaker, Brock near Dorchester
Platt, J. deputy clerk of Recorder's court, City hall, house, 7 Molson's Block, Quebec sub
Platt, George, commission merchant, 11 St Francois Xavier
Pleau, Jos. trader, 39 St Joseph, sub
Plimsoll, John, bookkeeper, head of Bonaventure
Plimsoll, Mrs. house, 14 St. Monique
PLINGUET, J. A. printer and publisher, 7 St Therese
Plique, Widow, 102 Charles Barromee
Plouff, Peter, carter, Brock near Mignonne
Plouff, Louis, sailor, 39 St Paul
Plouff, A. carter, Panet near Dorchester
Plouff, Frs. carter, 50 Visitation
Plouff, S. pilot Brock near Mignonne
Plume, Joseph, laborer, Amherst near Lagauchetiere
Plunkett, Joseph, Murray near Wellington
Plunkett, Mrs. laundress, McCord near William
Pocklington, J. carpenter, Bronsdon's lane off Dorchester
Poe, David A. house, Alexander near St Catherine
POET, JAMES, block and pumpmaker, Vitre near Coté, and Pointe à Callière
Poirier, Nicholas, house St Phillip
Poitras, Francis, laborer, head of Dufresne

Poitras, J. B. mason, Wolfe near St Mary
Poitras, J. C. A. advocate, house 50 St Denis
Poitras, Louis, potashmaker, Wolfe near Dorchester
Poitras, B. carter, Wolfe near Dorchester
Poitras, James, mason, Fullum
Poitras, Pierre, roofer, Sanguinet near Lagauchetiere
Poitras, ——, stonecutter, St Catherine near Wolfe
Poitras, Olivier, tailor, 218 St Paul
Poitras, Mrs. N. laundress, head of St Charles Barromee
Poitras, Joseph, laborer, Fullum
Poitroill, Henry, gardener, Chaboillez near Bonaventure
Poitvin, Joseph, hatter, 16 Vitre
Poitvin, Francis, carter, Vallee
Poitvin, J. B. carter, St Lawrence marketplace
Poitvin, J. B. stonecutter, 123 St Lawrence
Police Station, A. Bonsecours market
Police Station, 115 Craig
Police (Water) Station, King near Common
Polson, Angus, tollgate, Victoria road
Pollock, Charles, journeyman, Current St Mary
Pominville, P. stonecutter, Vallee
Pominville, Mrs. Michael, court off St Catherine
Pominville, Michael, 15 St Phillip
Pominville, Mrs. house 4 Beaudry terrace St Urbain
Pominville, Mrs, house Vitre near Chenneville
Pominville, J. H. sawyer, Panet near Dorchester
Pominville, F. P. advocate, house 168 Craig,
Pominville, T. baker, 169 St Joseph, sub
Pominville, O. carpenter, 171 St Joseph, sub
Pominville, Francis, clerk, 44 St Joseph, sub
Pominville, Francis, joiner, 58 St Lawrence
Pontine, Mrs. tavern, 47 Little St James
Popham, John, advocate, 5 Place d'Armes hill
Popham, H. H. clerk, 33 Amherst
Popham, Henry, clerk, 33 Amherst
Porteous, J. postmaster, house Lagauchetiere near Albert place
Porteous, John, jun. house 134 St Antoine
Porteous, H. S. clerk, Janvier

Porteous, Mrs. John, house 51 St Louis
Porteous, Mrs. house Lagauchetiere near St Urbain
Porter, John, laborer, Busby lane
Porter, Miss J. music teacher, Vitre near St Charles Barromee
Posé, Eugene, painter, 71 Bonaventure
Posé, Mrs. Charles, tailoress, 37 Voltigeurs
Potter, Thomas, carter, 118 St Antoine
Potts, James, printer, Herald office, house 59 Champ de Mars
Potts, Alexander, carriage trimmer, Lagauchetiere near Bleury
Potvin, ——, letter carrier, 29 St Louis
Poudrette, Edward, dry goods, 47 St Lawrence
POULIN, PIERRE, cabinetmaker and upholsterer, 20 Great St James, house 75 St Charles Barromee
Poulin, Samuel, clerk, 175 St Paul, house St Dominique near Craig
Poulin, Frs. laborer, Montcalm near Panet
Poulin, L. laborer, Amherst near Lagauchetiere
Poulin, James, trader, Amherst near Lagauchetiere
Poultney, W. servant, Dubord near Campeau
Pouney, Robert, shoemaker, Murray near William
Poupart, Joseph, farmer, Dufresne near St Mary
Pourpoint, Joseph, laborer. Dufresne
Poutrie, J. B. house 27 St Dominique
Powell, Thos. grocer, St Mary near Amherst
Powder Magazine at St Catherines, S. Senior, agent, 31 St. Francois Xavier
Power, Miss, ladies' school, 34 St Lawrence
Power, Roger, carter, William near Murray
Power, Nicholas, engineer, Dalhousie near Common
Power, Wm. police, Wellington near Ann
Power, Mrs. Nazareth near William
Power, John, laborer, Eleanor near William
Power, James, laborer, Murray near William
Power, John, laborer, Murray near William
Power, Richard, laborer, Murray near William
Power, Mrs. laundress, court off Colborne
Power, Wm. upholsterer, 50 Bleury
Pratt, John, & Co. wholesale merchants, 178 Saint Paul, house 8 Tecumseth terrace

Pratt, John, storeman, Alexander near Craig
Pratt, Charles F. house 7 Tecumseth terrace
Pratt, Edward, leather store, 176 St Paul
Pratt, Wm. grocer, Colborne avenue
Pregan, Frs. house Acqueduct off St Joseph
Prendergast, Jas. starch factory, 21 St Monique
Prendergast, Mrs. house Chaboillez off St Joseph
Prendergast, Mrs, court off Colborne
Prenevant, Frs. cooper, St Felix near Mountain
Prenevant, Jos. mason, Lagauchetiere near Panet
Prentice, Edward, brewer, 3 and 5 St Bernard
Preseau, Andre, carter, Common off St Felix
Presby, Jesse, smith, Fortification near Bleury
Prevandiere, Mrs. laundress, 7 Campeau
PREVOST, A. & Co. dry goods, 108 St Paul, house head of Mountain
Prevost, Charles, carter, Brock near St Catherine
Prevost, François, mason, Fortier
Prevost, Luke, grocer, Beaudry near St Catherine
Prevost, Alfred, house St Catherine near St Charles Barromee
Prevost, Mrs. house Brock near Dorchester
Prevost, P. head of Montcalm
Prevost, Leandre, trader, 42 Campeau
Prevost, Mrs. Jacques, huckster, Beaudry near Dorchester
Prevost, Pierre, grocer, Montcalm
Prevost, Mrs. Antoine laundress, Wolfe near Dorchester
Prevost, Frs. carter, Mignonne near Visitation
Prevost, Mrs. J. B. head of Cemetery
Prevost, Mrs. P. off Dufresne
Prevost, Baptiste, stonecutter, 46 Visitation
Prevost, Norbert, joiner, head of Brock
Prevost, Mrs. house Brock near Dorchester
Prevost, Ls. carter, Beaudry near Mignonne
Prevost, X. carpenter, west end of Bonaventure
Prevost, Moses, trader, St Claude near Notre Dame
Prevost, F. tavern, 35 Commissioners
Prevost, Louis, laborer, Montcalm
Prevost, Casimer, gardener, head of Montcalm
Prevost, Miss, dressmaker, 101 Craig

Prevost, widow, 55 St Charles Barromee
Prevost, Jos. stonecutter, Brock near St Catherine
Prevost, Amie, shoemaker, Dorchester near Montcalm
Prevost, T. boarding house, 36 Commissioners
Prevost, Octave, leather dealer, Jacques Cartier square, house Cote des Neiges
Prevost, André, leather dealer, Jacques Cartier square
Prevost, Mrs. boarding house, 63 Craig
Prevost, L. carpenter, Cadieux, Cote a Baron
Prevost, Charles, shoemaker, 15 German
Provencal, Ls. V. carter, off Current St Mary
PRINCE, HENRY, music and musical instruments, 113 Notre Dame
Primet, Alexander, clerk, Lagauchetiere near Saint Urbain
Price, Samuel, grocer, 109 Commissioners
Price, John, bootmaker, Bonaventure
Price, Martin, trader, 71 St Paul
Price, Mrs. house Lagauchetiere near Beaver hall
Prior, Thos. laborer, Baré off St Joseph
Priseau, Joseph, shoemaker, Chaboillez square
Pritchard, Col. Assistant Adjutant General, Mountain near Dorchester
PROCTOR, C. D. groceries and wines, 13 M'Gill
Prothonotary's Office, (S. Monk,) Old Government building
Protection Fire Assurance of Hartford, (Robt. Wood, agent,) 8 St François Xavier
Protector Fire Engine, 183 Notre Dame
Protestant Orphan, Asylum, E. Cribb, superintendent St Catherine near Mountain
Protestant Public School, Thos. Allen, teacher, Ann near Wellington
Protestant Magdalen Asylum, Miss Veitch, matron, St Catherine near St Urbain
Proulx, Francis, stonecutter, 4 Vallee
Provancher, Michael, cabinet maker, Bonaventure near Cemetery
Provancher, Mrs. boarding house, 67 Craig
Provancher, Z. baker, 14 St Paul

Provancher, Jos. N. baker, 137 St Lawrence
PROVANDIE, MRS. ready made linen, &c. 47 Notre Dame
Provincial Industrial Exhibition, Office St François Xavier
PROWSE, GEO. F. tin and coppersmith, 38 Great St James
Prud'homme, Jos. trader, 102 St Antoine
Prud'homme, Rene, joiner, corner St Mary aud Fullum
Prud'homme, Frs. dry goods, 84 Notre Dame
Prud'homme, M. shoemaker, Cadieux, Cote a Barron
Pry, Mrs. Laundress, court off Bonaventure near Inspector
Pitman, Capt. house 15 St Monique
Public Pound, Viger place, St Denis
Purcell, George, laborer, corner of Catherine and Gabriel
Purcell, John, laborer, Gabriel near George
Purcell, Jas. laborer, Gabriel near George
Pyke, Geo. deputy clerk of circuit court, 28 St Lewis
QUAIN, PATRICK, miller, south side canal
Qualsh, Joseph, carter, 16 St Charles Barromee
Qualsh, John, house 16 St Charles Barromee
Quarter Master General's Office, 57 St Lewis
Quenneville, Antoine, laborer, German near St Catherine
Quesnel, Mrs. J. house Sanguinet near Lagauchetiere
Quesnel, A. house Dorchester west
Quevillon, Charles, house 154 St Lawrence
Quevillon, John B. tavern, 44 St Paul
Quevillon, Cyril, grocer, corner Lagauchetiere and Amherst
Quigley, ——, laborer, court off Colborne
Quillan, Peter, laborer, Kempt near Wellington
Quinlan, Michael, laborer, 124 St Lawrence
Quinlan, Mrs. seamstress, 28 Inspector
Quinlan, John, laborer, Kempt near Wellington
Quinn, Mrs. seamstress, court off Mountain
Quinn, Mrs. court off St Margaret

Quinn, John, laborer, 54 St Joseph, sub
Quinn, Martin, laborer, Prince near Common
Quinn, Thos. laborer, Gabriel near George
Quinn, Thos. trader, Ann near Wellington
Quinn, James, storeman, 3 St Mary
Quinn, Martin, carter, 137 St Charles Barromee
Quinn, Frs. joiner, Busby lane
Quinn, John, laborer, 102 St Urbain
Quinn, John, storeman, 3 St Henry
Quinn, Matthew, laborer, Prince near Wellington
Quintal, Ant. chimney sweep, court off St Constant
Quintal, Ant. jun. laborer, court off St Constant
Quintal, Narcisse, grocer, corner Fullum and Saint Mary
Quintal, Chs. grocer, Current St Mary
Quintal, Theophile, shoemaker, Lagauchetiere near Amherst
Quintal, Basile, stonecutter, St Catherine nr. Alexander
Quintal, Xavier, shoemaker, 44 Panet, in rear
RACICOT, Augustin, house Grey Nun near Common
Racicot, Oliver, carter, off St Catherine
Racicot, P. C. accountant and measurer, 57 St Nicholas Tolentin
Racine, Jas. soap maker, Beaudry near Dorchester
Racine, August, carpenter, St Charles Barromee nr. Mignonne
Racine, P. C. house Vitre nr St Charles Barrommee
Racine, Louis, clerk, head of Sanguinet
Racket Court, 10 Cote
Radenhurst, C. B. general merchant, 18½ St Francois Xavier, house Berthelot
Radiger, John, advocate, 41 St Dominique
RAE, WILLIAM, general broker, 6 St Sacrament, house City Councillors
Rae, Henry, laborer, Colborne avenue
Rae, Mrs. M. E. house City Councillors near Berthelot
Raffan, Thos. clerk, Military Medical Department 63 Amherst,
Rafferty, James, laborer, Lagauchetiere near Bleury

Rafter, Thos. laborer, William near Colborne
Rafter, John, trader, 18 St Lawrence
Rainy, Mrs. laundress, Eleanor near William
Rainy, Samuel, laborer, court off Murray
Rainy, Samuel, engineer, Wellington near Prince
Rainy, Jas. painter, Lagauchetiere near St George
Rallan, Louis, carter, St George near Vitre
RAMSAY, HEW, bookseller and stationer, 21 Saint Francois Xavier, house 121 Bleury
RAMSAY, THOMAS, secretary Canada Life Assurance Company, 27 St François Xavier, house corner St Catherine and Bleury
RAMSAY, M. baker, 22 St Joseph, sub
RAMSAY & MCARTHUR, painters, &c, 58 McGill
Ramsay, A, painter, house 115 St Antoine
Ramsay, T. K. house corner Craig and St Joseph
Rancour, Charles L. tailor, house 116 St Joseph
Randon, Narcisse, carter, St Felix off St Joseph
Rangé, Pierre, laborer, head of College
Ranson, Wm. trader, head of Montcalm
Ranson, John, boots and shoes, Vitré near St Charles Barromee
Rappell, Geo. smith, court off Murray
RAPPIN, CHAS. hotel keeper and bailiff, 45 Notre Dame
Rapin, Baptiste, cooper, Baré off Mountain
Rapin, Thos. trader, 52 St Constant
Rasette, Antoine, carter, 15 St Genevieve
Rasette, Charles, laborer, head of Fullum
Rasette, Ant. joiner, 17 St Genevieve
Rastoul, Frs. X. tinsmith, 101 St Joseph, sub
Rathe, L. tailor, 3 Beaudry terrace, St Urbain
Rattray, James & Co. tobacconists, 94 Notre Dame
Rattelle, Mrs. P. house 67 Wolfe
Rattelle, Antoine, cabinetmaker, Montcalm near Dorchester
Rattler, J. B. smith, Montcalm
Ravey, John, carter, corner Ann and Wellington
Ravey, Patrick, carter, George near Gabriel
Ravey, Mrs. Wm. Prince near Wellington
Rawley, Michael, carter, Dorchester near St Charles Barromee

Ray, W. Mich. laborer, 122 Bleury
Raymond, B. joiner, Dufresne
Raymond, Joseph, cooper, Christopher near Saint Catherine
Raymond, Olivier, pilot, St Dominique
Raymond, Charles, shoemaker, Campeau near Lagauchetiere
Raymond, Mrs. laundress, Montcalm near Water
Raymond, Ls. clerk, Vallee
Raymond, M. butcher, Lagauchetiere nr Montcalm
Raymond, Frs. musician, German near Mignonne
Raymond, N. grocer, cor Durham and Dorchester
Raymond, Frs. laborer, off St Catherine
Raza, H. carpenter, German near St Catherine
Raza, Pierre, carpenter, Lagauchetiere
Rea, David, bookkeeper, house 54 Craig
Read, Samuel, clerk, 5 City Councillors
Read, George, boards, Craig near Bleury
Ready, Mrs. house Tecumseth terrace
Ready, Dr. house surgeon general hospital, Dorchester
Ready, John, miller, William near Catherine
Real, Antoine, shoemaker, 70 St Urbain
Real, Toussaint, shoemaker, Baré off St Joseph
Rechabite Hall, 7 Great St James
Recollect Church and School, corner St Helen and Recollect
Reddin, James, laborer, McCord near Gabriel
Redhead, Thomas M. chair store, 4 St Joseph, sub
REDMONDS & Co. foundry and machine works, 2 St Antoine and St Gabriel
Redmond, James, smith, 44 St George
Redmond, Francis, house St Antoine bridge
Redmond, James, laborer, corner Nazareth and William
Redmond, Patrick, laborer, St Joseph near the canal
REDPATH, PETER, commission merchant, 183 St Paul house Drummond
Redpath, John, house Terrace Bank, head of Mountain
REED & ROGERS, cabinetmakers and upholsterers, 44 Great St James

Reed, Thomas D. house 44 Great St James
Reed, Mrs. house Berry lane off St Lewis
REED & RAYNER, slate roofers, Craig nr St Urbain
Reeny, Saml. laborer, Wellington near Prince
Rees, Henry, confectioner, 33 M'Gill
Reeves, A. D. tailor, St Lawrence near Vitre
Reeves, William, switchman, Bonaventure nr Felix
Regan, Thos. butcher, Drake's court off College
Regan, J. carter, Bonaventure near Felix
Registrar's Office, old government house
Regnier, Dr. A. E. 8 Craig
Regnier, Auguste, commission ag't, 38 St Lawrence
Reid, Mrs. Justice, Park house, St Mary near Panet
Reid, R. mason, Dorchester near St Phillip
Reid, W. smith, corner of Gabriel and Catherine
Reid, Samuel, laborer, Wellington near Catherine
Reilly, Patrick, carter, Mayor off Bleury
Reilly, Wm. gardener, Burnside off Sherbrooke
Reilly, Terence, pedler, Dufresne
Reilly, Mrs. laundress, McCord near William
Reilly, Wm. house 4 Amherst
Reilly, Robert, laborer, court off St Chas. Barromee
Reilly, Patrick, coachman, cor M'Cord & William
Reilly, John, tavern, cor Port and Commissioners
Reilly, Pat. laborer, William near Kempt
Reilly, Henry, trader, 59 St Maurice
Reilly, Peter, printer, 31 St Mary
Reilly, Mrs. midwife, 31 St Mary
Reinhart, Wm. furrier, College near Inspector
REINHART, GOTLIEB, porkbutcher, 47 St André
Reinhart, Wm. jeweler, 139 Notre Dame
Reindot, Gob. joiner, 98 Amherst
Reichemer, H. 76 St Lawrence
RENAUD (LOUIS,) & FRERE, general merchants, 106
Foundling, house west Dorchester
Renaud, Jean, butcher, head of Panet
Renaud, J. B. tailor, 92 Amherst
Renaud, F. A. clerk, Perthius
Renaud, Henri, trader, Dupré lane
Renaud, J. butcher, head of Panet
Renaud, Mrs. E. T. ladies' school, 1 Benny's Block
St Joseph

Renaud, Pierre, shoemaker, Amherst
Renaud & Dorval, dry goods and clothing, 76 Notre Dame, house 37 St Dominique
Renaud, Ignace, house 35 St Dominique
Renaud, O. carter, Montcalm near St Catherine
Renaud, Adolphe, clerk, corner Dubord and Campeau
Renaud, Pr. carter, Panet near Dorchester
Renaud, S. grocer, Durham near Dorchester
Renaud, Charles, grocer, St Catherine near Beaudry
Renaud, Chas. printer, Felix near St Joseph
Renault, Frs. house Visitation near Mignonne
Renault, Noel, laborer, Dufresne
Renault, Noel, jun. laborer, Dufresne
Renault, A. shoemaker, St Simeon near Vallee
Renshaw, John, lumber dealer, Colborne near Canal
Renwick, Ed. beermaker, St. Mary near Fullum
Reynolds, Robert, printer, 60 Bleury
Reynolds, Wm. printer, off 57 Bleury
Reynolds, John, distiller, Fullum
Reynolds, Timothy, tavern, 12 Brock
Reynolds, Mrs. laundress, William
Reynolds, M. mason, off Dufresne
Reynolds, Peter, pensioner, 60 Bleury
Revenue Inspector's office, 76 Notre Dame; D. S. Stuart, first division; E. Durnford, 2nd do
Rhodes, Joseph, wholesale dry goods, 5 Nun's buildings, St Joseph
Rhynas, John, house Lagauchetiere near St Urbain
Riendeau, Eustache, carter, Acqueduct nr St Joseph
Ricard, A. carpenter, St Antoine Bridge
Ricard, Mrs. F. house head of Sanguinet
Ricard, Louis, advocate, 9 St Vincent, house Cote St Antoine
Ricard, A. P. trader, St Antoine Bridge
Ricard, Joseph, sawyer, Wellington near Catherine
Ricard, C. joiner, Wolfe near St Catherine
Rice, Wm. H. wireworker, 21 St Lewis
Rice, Miss, teacher, 88 St Antoine
Rice, John, messenger, Nazareth near William
Rice, W. H. wireworker, 23 Notre Dame
Richard, L. boarding house, Jacques Cartier square

Richard, Xavier, house, 95 St Joseph sub
Richard, Mrs. laundress, court off St Charles Barromee
Richard, James, house, 66 St George
Richard, J. B. carter, lane off St Joseph
Richard, Louis, sawyer, 58 St Joseph, sub
Richard, Prospere, head Dufresne
Richard, A. painter, 22 St. Jean Baptiste
Richard, Jude, shoemaker, Beaudry nr Dorchester
Richard, E. baker, 56 St Maurice
Richard, Pierre, carter, Chaboillez near Bonaventure
Richard, Louis, carter, court off Felix
Richards, R. shoemaker, Dorchester near Colborne avenue
Richardson, Robt. coffee-roaster and spice factory, 110 Craig near St Peter
Richardson, John, policeman, 9 St George
Richardson, Thos. laborer, Queen near Common
Richardson, Wm. laborer, Queen near Common
Richardson, Edward, house 77 St Urbain
Richardson, L. blacksmith, 47 St Dominique
Richardson, George, clerk, Vitré near St Urbain
Richardson, J. brickmaker, head of Victoria road
Richelieu, Dr. house, 8 St. Mary
Richelieu, Edward, butcher and grocer, head of Visitation
Richelieu, Frs. butcher, St Catherine
Richelieu, Augt. carpenter, Voltigeurs near Lagauchetiere
Richelieu, Jos. stonecutter, Sanguinet
Richelieu, Ed. butcher, Lafontaine off Visitation
Richer, Mrs. Peter, St Charles Barromee near Mignonne
Richer, Bapt. laborer, Wolfe near Dorchester
Richer, J. B. carter, Beaudry near Dorchester
Richer, O. advocate, 25 St Gabriel, house St Chas. Barromee
Riddell, John, grocer, 71 St Lawrence
Riddle, J. corkcutter, 5 Busby lane
Riddle, Mrs. house Nazareth near Gabriel
Riddle, Robt. waterman, Lagauchetiere nr Bleury
Riendaux, Nar. carter, Visitation near Lagauchetiere

Riendaux, Charles, trader, Visitation near Lagauchetiere
Riendaux, F. butcher, Panet near St Catherine
Riendeaux, Contant, carpenter, Victoria square
Riendeaux, Frs. carpenter, Lagauchetiere nr Victoria road
Rigman, ——, smith, Gain
Riley, Wm. Brock near St Catherine
Riley, Mrs. Beaudry near St Catherine
Riley, Mrs. house Beaudry near St Catherine
Riley, Terence, trader, head of Dufresne
Riley, Peter, shoemaker, head of Dufresne
Riley, Wm. trader, Dubord off Campeau
Riley, Mrs. trader, Common near King
Riley, John, laborer, St Simeon
Rin, James, wines and groceries, 63 St Maurice
Ringland, G. clerk, St Charles Barromée near Craig
Rintoul, Mrs. house 17 St Edward
Rinville, Pierre, brickmaker, Colborne avenue
Riné, John, clerk, Juré near Bleury
Riordan, Daniel, laborer, Partenais
Ritchie, J. storeman, Dorchester near St Urbain
Ritchie, Martha, grocer, 53 St Joseph, sub
Ritchie, John, stevedore, Versailles off St Joseph
Ritchie, Samuel, carter, St Genevieve
Ritchotte, Mrs. furrier, Beaudry off St Catherine
Ritchotte, Jos. sawyer, Smallwood lane off Panet
Rivet, N. joiner, head of Sanguinet
Rivet, N. blacksmith, St Catherine near St Denis
Rivet, Medard, joiner, corner Sanguinet and St Catherine
Rivet, Ed. grocer, corner Montcalm and St Mary
Rivet, Jos. laborer, Amherst off Lagauchetiere
Rivet, Louis, grocer, boards at the Quebec hotel
Rivet, G. joiner, head of Sanguinet
Rivet & Doray, grocers, Bonsesours market
Roach, Mrs. house 38 Bonaventure
Roach, Mrs. laundress, lane off Mountain
Roach, Wm. laborer, Colborne off Gabriel
Robb, Wm. laborer, 110 St Joseph, sub
Robert, Joseph, joiner, St Catherine near Christopher

Robert, C. joiner, Wolfe near Dorchester
Robert, J. B. carter, 24 Inspector
Robert, Paul, carpenter, Brock near Dorchester
Robert, Leon, inspector of flour, 37 St Joseph, sub
Robert, Leon, carter, St Constant
Robert, Chs. tailor, Brock near Lagauchetiere
Robert, Michael, carter, Baré off St Joseph
Robert, Ant. stonecutter, head of Brock
Robert, Charles, laborer, 61 Campeau
Robert, Louis, laborer, court off St Catherine
Robert, J. B. carter, 74 Bonaventure
Robert, T. joiner, Mountain off St Antoine
Robert, Prospere, shoemaker, Baré off Mountain
Roberts, Wm. carpenter, 247 St Joseph, sub
Roberts, Edward, builder, 31 Chenneville
Robertson, Andrew & George R., advocates, 49 Little St James
Robertson, Jones & Co., forwarders, corner Common and Nazareth
Robertson & Hutchins, groceries and wines, corner M'Gill and College
Robertson, Chs. cabinet warehouse, 3 Bonaventure
Robertson, Andrew, house Cote St Antoine
Robertson, George R. house west Dorchester
Robertson, James, house 33 St Antoine
Robertson, Mrs. Dr. house 20 Notre Dame
Robertson, Peter, house corner M'Gill and College
Robertson, Rev. D. house 3 Tecumseth terrace
Robertson, Alex. house Belmont, Beaver hall
Robertson, Misses, house Brunswick, Beaver hall
Robertson, Mrs. boarding house, Craig near St Antoine
Robertson, Peter, smith, 58 St Joseph, sub
Robertson, James, brassfounder, Cemetery off Bonaventure
Robertson, James, engineer, Campeau
Robichaud, Anselm, joiner, 8 Vallée
Robichaud, Stanislas, carpenter, Chatelle off Panet
Robichaud, Joseph, carpenter, 38 Bonaventure
Robichaud, G. carpenter, Chatelle off Panet
Robichaud, J. B. cartmaker, Cemetery
Robichette, Ls. lamplighter, head of Durham

Robidoux, Mrs. Charles, seamstress, Amherst near Lagauchetiere
Robilliard, Drs. E. & N. 19 St Lewis
Robilliard, Jean Bte. tinsmith, head of Durham
Robilliard, J. laborer, head of Sanguinet
Robilliard, Joseph, carter, Durham
Robilliard, Chas. carter, Acqueduct near St Joseph
Robilliard, Joseph, poundkeeper and clerk of Viger market, St Denis
Robin, H. stonecutter, 134 St Lawrence
Robinson, Mrs. & Daughter, millinery and show rooms, 162 Notre Dame
Robinson, James, clerk, William near Kempt
Robinson, Francis, boots and shoes, 127 Notre Dame
Robinson, Richard, cabinetmaker, 10 Vallée
Robinson, David, bookkeeper, College near St Henry
Robinson, John, laborer, Dorchester near St Simeon
Robinson, David, clerk, College near St Henry
Robinson, John, laborer, William near Kempt
Robinson, George, chandler, 47 Campeau
Robinson, Miss, dressmaker, 10 St John
Robinson, Miss E. milliner, 6 St Lawrence
Robinson, William, R. D. A. C. G. house Cote des Neiges
Robinson, Robert, cabinetmaker, 42 Bleury
Robinson, James, pipelayer, 48 Wolfe
Robinson, Thomas, confectioner, William
Robinson, Daniel, grocer, St Antoine bridge
Robley, Thos. joiner, St Margaret off St Antoine
Robson, Mrs. dressmaker, 78 St Antoine
Robson, Mrs. dressmaker, 134 Notre Dame
Robson, George, clerk, 78 St Antoine
Robson, Mrs. house, 110 St Lawrence
Robreau Duplessis, Mrs. house 14 St Phillip
Roch, Mrs. Christopher, house off St Catherine
Roch, Louis, laborer, Wolfe near Lagauchetiere
Roche, Captain George, house 73½ Mountain
Rocheloe, Augt. carpenter, Panet near Dorchester
Rochon, Mrs. tailoress, McCord near William
Rochon, Antoine, carpenter, Baré off Mountain
Rochon, Olivier, carter, Acqueduct near St Joseph
Rochon, Mrs. L. D. house head of St Lawrence

Rochon, Joseph, carter, off 116 St Charles Barromee
Rochon, Antoine, butcher, head of St Constant
Rochon, J. wheelwright, 151 St Lawrence
Rochon, Bapt. carpenter, 136 St Joseph
Rochon, Augt. wheelwright, St Dominique
Rochon, Frs. baker, St Catherine
Rocree, Max. clerk, 28 St Margaret
RODDEN, WILLIAM, Montreal Foundry and City Works, William near Colborne
RODDEN, T. M. Metropolitan stove, and hot air furnace warehouse, 51 Great St James
Rodden, Thomas, house 51 Great St James
Rodgers, Richard, plasterer, head of German
Rodgers, Joseph, clerk, commissariat, house Lagauchetiere near Elizabeth
Rodgers, William, tavern, 36 St Lawrence
Rodgers, Mrs. J. house George near Gabriel
Rodgers, John, boilermaker, King near Common
Rodgers, Samuel, moulder, 25 Queen square
ROGERS & WRIGHT, painters, 13½ St Mary
ROGERS & DOANE, clothing manufacturers by machines, 8 Great St James
Rogers, David C. house 136 Sherbrooke,
Rogers, Edwin, house Sherbrooke
Rogers & King, founders, St Mary's foundry, St Mary
Rogers, Mrs. P. King near Common
Rogers, Wm. carter, George near William
Rogers, Mrs. house St Charles Barromee near Lagauchetiere
Rogers, George, foundryman, 19 Queen square
Rogers, John, black and white smith, St Urbain near Craig
Rogers, Wm. house 23 Sherbrooke
Rodier, Charles S. advocate, house Rodier place, St Antoine
Rodier, Mrs. J. B. house, 99 St Joseph sub
Rodier, C. S. builder, 97 St Joseph sub
Rodier, Edward, clerk, lane off St Joseph, sub
Roe, T. P. house Union avenue
Roi, Jacques, painter, 32 St Maurice
Roi, H. butcher, Mignonne near St Elizabeth

Roi, George, grocery and tavern, corner Lagauchetiere and St Elizabeth
Roles, Mrs. Diocesan Female School, Coté house, head of Coté
Roles, J. S. house Coté house, head of Coté
Rolland, J. B. book store, 24 St Vincent, house 50 St Lewis
Rolland, Hon. Chief Justice, house Dorchester, west of St Charles
Rolland, Joseph, saddler, 144 St Joseph sub
Rolland, F. tinsmith, 44 Bleury in rear
Rolland, N. mason, head of St Hubert
Rolland, Mrs. house St Gabriel near St Therese
Rolland & Lapierre, leather store, 78 St Paul
Rolland, Mrs. milliner, 112 St Joseph sub
Rolland, H. house Dupré lane
Rolland, Gabriel, leather dealer, Jacques Cartier Square
Rolland, Adam, house 49 St George
Rolland, Thos. coachman, Hermine near Juré
Rollin, Paul, boatman, 176 St Joseph sub
Rollo, Mrs. house City Councillors
Rolston, Robert, laborer, Kempt near Gabriel
Roman Catholic Bishop's house St Joseph's house Nunnery, Mignonne
Roman, Maurice, furrier, Coté corner Vitre
Ronald, A. boot and shoe store, 137½ Notre Dame
Ronayne, P. & M. London clothing store, corner McGill and St Joseph
Rondeau, Pierre, carter, 20 Montcalm
Rondeau, Chs. carpenter, head of Montcalm
Roney, Miss, shirtmaker, Murray near Gabriel
Ronkall, Meyers, umbrellamaker, 58 Notre Dame
Ronkall, Ed. umbrellamaker, Lagauchetiere off Tolentin
Rosaire, Dominique, waiter, German
Rosaire, Dominique, grocer, corner Bonaventure and Chaboillez
Rosconi, Joseph, baker, 14½ Chaboillez
Rose & Monk, advocates, 23 Little St. James
Rose, John, advocate, house Simpson off Sherbrooke
Rose, Alex. carpenter, Dorchester near St Denis

Rose, Henry, printer, corner Hermine and Juré
Rose, G. M. printer, Anderson near Juré
Rose, Marguerite, seamstress, head of Amherst
Ross, Wm. notary public, 43 Little St James
Ross, Nield & Co., importers of British dry goods, 211 St Paul
Ross, Arthur, agent for marriage licenses, Hanover street, Beaver-hall
Ross, Joseph M. house Devonshire place
Ross, Don. house Cote St Antoine
Ross, Mrs. J. D. house Drummond
Ross, D. P. house 6 St Mary
Ross, Donald, printer, Aylmer
Ross, Charles, carpenter, Beaudry terrace, St Urbain
Ross, John, paver, 31 Chenneville
Ross, Alexander, cooper, Gabriel near Prince
Ross, Walter, bank clerk, Aylmer
Ross, Thomas, tailor, College near St Henry
Ross, John, engineer, Lagauchetiere near Campeau
Ross, Miss, house Drummond street
Ross, Alexander, bank clerk, 38 St Margaret
Rotton, Capt. R. A. house Berthelet
Rough, James, inspector of flour, 25 Alexander
Rouillard, Ls. carter, William
Rouleau, Mrs. Ant. head of Dufresne
Roulé, Augt. stonecutter, St Constant nr Dorchester
Roussé, Ls. laborer, Williams' court, College
Rousseau, Athanase, trader, Visitation near St. Catherine
Rousseau, Ferd. butcher, 82 Mountain
Rousseau, Joseph, clerk, 18 St Joseph, sub
Rousseau, Mrs. house Panet off Lagauchetiere
Rousseau, Ed. mason, Champ de Mars
Rousseau, Amable, joiner, head of St Constant
Rousseau, Charles, carpenter, Dufresne
Rousseau, J. B., house 1 Rousseau
Rousseau, Francis, mason, Dorchester nr St Simeon
Rouselle, Augt. laborer, Panet near St Catherine
Rouselle, Mrs. J. Bte. washerwoman, Dufresne near St Mary
Rousselle, A. carpenter, German near St Catherine
Rousselle, Francis, joiner, St Dominique

Routh, H. L. house 6 St Antoine place
Routh, L. commissariat, house 15 Bellevue terrace
Routier, J. B. house 18 St Lawrence
Rowan Lieutenant General W. office Notre Dame, house Sherbrooke
Rowan, Major, house 10 Notre Dame
Rowan, William, town sergeant, 14 German
Rowan, John, carter, City Councillors
Rowe, Daniel, miller, Dalhousie near Wellington
Rowe, Patrick, laborer, head of William
Rowland, William, tinsmith, 11 St Mary
Rowley, Henry, brickmaker, Kempt near William
Roy & Roy, advocates, 25 St Gabriel
Roy, J. & W. wholesale dry goods, 172 St Paul
Roy, X. liquorist, house German
Roy, Mrs. boarding house, 120 Craig
Roy, Amable, mason, head of Brock
Roy, J. Bte. sawyer, Baré off St Joseph
Roy, James, house, 66 St Charles Barromee
Roy, Joseph, notary public, 36 St Lawrence
Roy, Mrs. Gabriel, house 131 Bleury
Roy, Charles, painter, Hermine near Juré
Roy, Andrew, mason, head of Brock
Roy & Dufort, dry goods, 67 St Paul
Roy & Brother, grocers, 67½ St Paul
Roy, Charles D. house 11 Beaver Hall terrace
Roy, Joseph, house 70 St Paul
Roy, Benjamin, house Wellington, west of Canal
Roy, Ant. baker, 28 St Antoine
Roy, Pierre, butcher, corner St Catherine and Christopher
Roy, Louis, laborer, off St Catherine
Roy, Michael, laborer, 139 St Charles Barromee
Roy, Narcisse, carter, St Felix
Roy, Leon, cabinet maker, court off St Felix
Roy, Charles, biscuit baker, Grey Nun near Common
Roy, Adolph, boards at Canada Hotel
Royal, Edward, mason, 99 Panet
Royal Engineers' Offices, 24 Notre Dame, District, 42 Notre Dame
Runnan, Patk. grocer, Tolentin

RUSSELL, COLIN, merchant, house, 73 St Antoine
Russell, Hector, merchant, boards at 3 St Gabriel
Russell, W. clerk, Wolfe near St Catherine
Russell, Henry, butcher, Aylmer
Russell, Robt. tailor, court off Murray
Rueppert, Wm. furrier, corner St Lawrence and St Catherine
Rutherford Mrs. house, 18 St Genevieve
Rutherford, James, carter, 136 St Charles Barromee
RUTHVEN, JAMES, bookbinder, paper ruler and stationer, 20 St Francois Xavier, house 41 College
RUTLAND & BURLINGTON Railroad office, H. Barnes, agent, Place d'Armes
RYAN BROTHERS & Co. general commission merchants, Cuvillier's buildings, St Peter
RYAN, M. P. & Co. Franklin hotel, corner King and William
Ryan, Thos. house 10 Beaver hall terrace
Ryan, Wm. butcher, 79 Bonaventure
Ryan, John, laborer, Murray near Wellington
Ryan, John, house 10 Bleury
Ryan, John, gardener, 28 Inspector
Ryan, John, voyageur, Barré off St Joseph
Ryan, Wm. laborer, George near William
Ryan, Mrs. Catherine near William
Ryan, Tim, laborer, St Charles Barromee near St Catherine
Ryan, Patk. grocer, corner Gabriel and Prince
Ryan, Thos. tailor, 54 Chenneville
Ryan, Patk. laborer, Murray near Gabriel
Ryan, Capt. J. B. house, St Henry
Ryan, Patk, laborer, Busby lane off Craig
Ryan, Patrick, tailor, Dupré lane
Ryan, Denis, trader, Gabriel near George
Ryan, Con, foundryman, Prince near William
Ryan, Patrick, shoemaker, corner St Louis and St Hubert
Ryan, Peter, laborer, court off Murray
Ryan, Maurice, laborer, court off Murray
Pyan, John, laborer, court off Murray
Ryan, Patrick, tavern, 88 St Mary
Ryan, James, tavern, corner Youville and Common

Keynolds, Peter, pensioner, 60 Bleury
SABINE, A. F. house head of Bleury
Sabourin, Charles, shoemaker, Lagauchetiere
Sabourin, Joseph, milkman, head of Brock
Sabourin, Edward, shoemaker, Lagauchetiere
Sabourin, Mrs. house 85 St Hubert
SADLER, WM. auctioneer, house College
Sadler, John, bricklayer, 68 Bonaventure
SADLIER, D. & J. booksellers, corner Notre Dame and St François Xavier, house 16 St Antoine
Sally, James, laborer, Catherine near Gabriel
Salter, Wm. printer, 20 Great St James, house Aylmer
SAMUEL & Co. general merchants, St John near St Sacrament
SAMUEL, MARK, furrier and hatter, 111 Notre Dame
Samuel, James, house Lagauchetiere near Bleury
Samuel, Henry, hatter and furrier 109 fft Paul
Samuel, Robert A. house 8 Craig
Samuel, Mrs. milliner, 165 Notre Dame
Sanborne, M. government clerk, boards at Mrs Robertson's, Craig
Sancartier, J. joiner, Wolfe near St Catherine
Sancartier, S. stonecutter, Mignonne nr Sanguinet
Sancear, J. B. beadle of the French Church, St Joseph, in rear of the Church
Sancear, Louis, turner, Cemetery near St Antoine
Sanders, Jas. carter, 111 St Antoine
Sanders, Wm. house 5 Beaudry terrace, St Urbain
Sanders, ——, laborer, Gabriel near Eleanor
Sanderson, Thos. carter, Juré near St George
Sanderson, G. house 5 Mecumseth terrace
Sandham, John, painter, Nazareth near Wellington
Sanschagrin, P. basketmaker, head of Beaudry
Sanschagrin, Frs. basketmaker, head of Visitation
Sanschagrin, S. B. basketmaker, near Beaudry
Sansfaçon, Peter, roofer, Campeau
Sansfaçon, Pierre, joiner, 126 St Joseph near Lagauchetiere
Sansoucie, Frs. stonecutter, St Hubert
Sansoucie, Mrs. T. house Brock near Mignonne
Sansoucie, Michael, carter, court off St Margarete

Sansouciers, M. carter, head of Visitation
Sansouciers, Frs. carter, court off Bonaventure
Sansquartier, Joachim, joiner, Wolfe near St Catherine
Sappers and Miners' Barracks, 39 St Paul
Sargisson, J. smith, Dalhousie near Wellington
Saunders, Thos. butcher, Kempt nr. Colborne avenue
Saunders, J. S. clerk, Vitré near St Urbain
Saunders, Joseph, servant, Amherst near Lagauchetiere
Saunders, Fred. servant, Lagauchetiere nr Sydenham
Sauvageau, A. D. & Co. chandlers, 43 Amherst
Sauvageau, David, flour merchant, 49 Commissioners, house Panet off St Mary
Sauvageau, Anselm, shoemaker, Mignonne near Panet
Sauvageau, A. flour merchant, Panet nr. Lagauchetiere
Sauvageau, H. shoemaker, 99 Amherst
Sauve, Alex. laborer, 168 St Joseph, sub
Sauve, Joseph, tobacconist, 28 Wolfe
Sarah, Mathew, laborer, Gabriel near Prince
Sarsfield, W. shoemaker, 37 St Maurice
Saratoga & Washington, Raensunllar, Saratoga and Hudson River R. R. Office, W. H. Stevens and J Wheeler, agents, 69 Commissioners
SAVAGE, A. & Co. chemists and druggists, 91 Notre Dame, house Lagauchetiere near Alexander
SAVAGE, (JOSEPH,) & LYMAN, (THEODORE,) watches and jewellery, cr. Notre Dame and St Gabriel
Savage, Jos. house Mount Pleasant, Cote St Antoine
Savard, Joseph, carpenter, German near St Catherine
Savard, Joseph, grocer, 140 St Lawrence
Savard, Joseph, tobacconist, 30 Wolfe
Savard, Joseph, joiner, Mountain
Sawtell, Mrs. house 20 St Maurice
Sawyer, John, house Lagauchetiere near St Constant
Sawyer, Wm. artist, Mayor off Bleury
Saxton, Daniel, butcher, Kent
Scanes, R. tailor, 75 St Urbain

Scanlan, P. grocer, 30 St Charles Barromee
Scanlan, Michl. carter, St Germain off Bleury
Scanlan, John, laborer, court off St George
Scanlan, John, laborer, Queen near Common
Schiller, C. E. house Dorchester near St Lawrence
SCHMIDT, Dr. S. B. house 59 St Lawrence
Schmidt, Adolphus. house St Henry near College
Schmidt, Mrs. G. S., house 42 St Lawrence
Schneider, Peter, shoemaker, 21 Little St James
Scholard, Mrs. laundress, Fortification lane
Scholes, Frs. bootmaker, cor Anderson and Juré
Scholes, Wm. registry office, Vitre near St Urbain
SCHOLES, R. M. fancy goods and small wares, wholesale, 163 St Paul
Schofield, Francis, Mrs. trader, Lagauchetiere near Montcalm
School of Industry, Mrs. Osborne, 146 Craig
Scipiot, Lewis, baker, 106 St Joseph
Scobell, Joseph, architect, &c. 45 St Mary
SCOTT, GILBERT, wine vaults, and agency for Dunlop & Sons, Brewers, Albany; and George Grove, varnish manufacturer, 6 St Sacrament, house 40 Bleury
SCOTT, JAMES, & Co. auctioneers and commission merchants, 147 St Paul, house 111 Craig
SCOTT, JAMES, jun. ashes broker, 27 St Francois Xavier, house St Catherine near Mountain
SCOTT, A. H. & J. watchmakers and jewellers, 38 M'Gill, opposite Lemoine
SCOTT, ROB. St Gabriel edge tool and shovel works, St Gabriel lock, house Richmond square
Scott, H. E. agent, Royal Mail Line to Quebec, 68 Commissioners
Scott, Walter, baker, King near Common
Scott, Mrs. J. house Lagauchetiere near St Dominique
Scott, Dr. W. E. 8 St Joseph, sub
Scott, William, laborer, St Margaret off Bonaventure
Scott, John, shoemaker, Sophia lane off Craig
Scott, John, clerk, 39 St Antoine
Scott, Mrs. laundress, 43 St George
Scott, John, carter, College near Inspector

Scott, Walter, engineer, Colborne near Gabriel
Scott, Washington, laborer, 13 Inspector
Scott, Samuel, laborer, Gain off St Mary
Scott, Francis, sawmaker, 13 St Francois Xavier
Scott, Mrs. sicknurse, 13 St George
Scott, John, butcher, Acqueduct near St Joseph
Scougall, Walter, bank clerk, Union avenue
Scully, Hugh, shoemaker, 35 St Paul
SEATH, ROB. merchant tailor, St Lawrence and Atlantic clothing store, 18 McGill
Seaman, ——, tailor, 17 St Lewis
Seaton, William, tailor, Roy lane
Sedly, Mrs. John, house 23 St Lewis
Seebold, F. music teacher, Cleveland place, Juré
SEEBOLD, BROTHERS, music store, 174 Notre Dame
Seebold, John, house 4 St Elizabeth near Vitre
Seed, Thomas, accountant, 5 Place d'Armes hill house 104 St Antoine
Seers, Leon, tailor, College near Inspector
Seguin, Pierre, waterman, Chaboillez off St Joseph
Seguin, L. S. carter, Brock near Mignonne
Seguin, Louis, waterman, court off St Dominique
Seith, Mrs. James, house Roy lane
Selkirk, Geo. cabinetmaker, house head St Urbain
Selkirk, Miss, school, Beaudry terrace head of St Urbain
Self-supporting Dispensary, 8 St Urbain
Sellars, Robert, house Gabriel near Colborne
Sene, Eusebe, carter, 25 Campeau
Senecal, L. joiner, 42 Visitation
Senecal, François, dry goods, 65 St Paul, house 5 Montcalm
Senecal, J. B. saddler, 64 St Mary, house Montcalm
Senecal, Denis, dry goods, 126 Notre Dame, house 3 St Elizabeth
Senecal, A. butcher, 86 Visitation
Senecal, Louis, saddler, 51 Visitation
Senecal, Joseph, saddler, Beaudry near Dorchester
Senecal, Jos. saddler, Brock near Dorchester
Senecal, Alfred, smith, 133 St Joseph sub
Senecal, Jos. smith, 18 Vallee
Senecal, A. saddler, 12 St Vincent

Senecal, Frs. dry goods, cor Lagauchetiere & Montcalm
Senecal, Mrs. laundress, Acqueduct nr St Joseph
Senecal, Joseph, blacksmith, 18 Vallee
SENIOR, S. commission merchant and agent, 31 St Francois Xavier, house 58 St Chas Barromee
Sentenne, Caesar, clerk, St Therese
Sentenne, H. joiner, head of Beaudry
Sentenne, H. T. notary, 9 Zt Vincent
Sere, J. B. carter, Brock near St Catherine
Sere, Wm. house St Catherine near Phillip
Sere, James, smith, Dalhousie near Wellington
Sexton, J. P. city clerk, 146 Bleury
Sexton, Thomas, butcher, 53 Amherst, in rear
Sexton, Daniel, butcher, Kent nr Colborne avenue
Sexton, Dan. jr. butcher, Kent nr Colborne avenue
Seybold, John P. grocer, 21 St Dominique
Seybold, Christian, clerk, 67 St Lawrence
SEYMOUR, WHITNEY & Co, wholesale dry goods, 161 St Paul
Seymour, Hiram, house 38 M'Gill
Seymour, M. H. house Dorchester west
SEYMOUR, CHARLES, commission merchant and U.S. forwarding and custom house agent, Gillespie's buildings, Common, house 40 M'Gill
Seymour, C. E. (of S. W. & Co.), Dorchester, west
Shand, Mrs. house Lagauchetiere near St Constant
Shank, Daniel, coachman, Bisson off St Antoine
Shanley, James, laborer, Vallee near St Phillip
Shannon, Neil, tavern, 133 Commissioners
Shannon, Mrs. Hugh, College near Inspector
Sharkey, Jas., laborer, Desrivieres near St Antoine
Servants' Home (Protestant), Lagauchetiere corner St Charles Barromee
Sherry, Felix, smith, William near George
Sharing, H. L. house 7 St Elizabeth
Sharpe, Ed. clerk, Bisson, off St Antoine
Sharpe, John, clerk, Bisson off Antoine
Sharpley, R. fancy store, 131 Notre Dame
Sharr, Mrs. laundress, Busby lane
SHAW, NOAH, carpenter and builder, corner Gabriel and Nazareth

Shaw, Andrew, merchant, 3 St Sacrament, house Durocher
Shaw, Michael, house 3 St Lewis
Shaw, Mrs. bookbinder, Durham near Lagauchetiere
Shay, John, clerk, Lagauchetiere near St Urbain
Shay, Morris, jail guard, Victoria square
Shay, James, laborer, William near Gabriel
Shay, Mrs. laundress, McCord near William
Shearer, Donald, paint store, 187 St Paul, house 18 Inspector
Shearer, James, carpenter, lane off St Joseph
Sneedy, Michael, tailor, Drake's court off College
Sheeran, Thomas, laborer, William near Colborne
Shehan, Wm. carter, lane off Campeau
Shedden, Mrs, house 37 St Paul
Shelly, Mrs. laundress, Perrault's court off Craig
Shelly, Richard, laborer, McCord near Gabriel
Shelly, Michel, carter, 19 St Philiip
SHELTON, E. E. groceries and wines, 172 Notre Dame, corner St. John
Shenlin, Patrick, wheelwright, Gabriel off Catherine
SHEPHERD, GEORGE, nursery and seedsman, seedsman to the Board of Agriculture, 25 Notre Dame
Shepperd, Henry, laborer, head Dufresne
Shepherd, John, laborer, Colborne near Wellington
Shepherd, John, messenger, police court, 22 St Jean Baptiste
Sheridan, J. shoemaker, 7 Place d'Armes Hill
Sheridan, Patrick, storeman, 8 St. John
Sheridan, Wm. grocer, William near M'Cord
Sheridan, ——, carriage maker, St Edwards lane
SHERLOCK, FOLEY & Co. general hardware, 191 St Paul
Shields, R. smith, Montcalm near Dorchester
Shiller, S. C. clerk, 78 St Lawrence
Shinnik, Mrs, dressmaker, Vitré near Coté
Shipway, J. G. auctioneer, 14 St Francois Xavier
Short, John, tavern, 35 St. Mary
Short, Thos. carter, Prince near Common
Shunny, Mrs. laundress, Nazareth near William

Shuter, Joseph, house 149 Sherbrooke
Shuter, Alex. laborer, court off St Henry
Sigoin, Jos. waterman, Beaudry near Mignonne
Silvain, Joseph, shoemaker, German near Mignonne
SILVERMAN, SOLOMON, jeweller, 127 Notre Dame
Silverman, Mrs. milliner, 127 Notre Dame
Simard, Joseph, joiner, 64 Visitation
Simard, Joseph, notary, Laugauchetiere near Wolfe
Simard, Joseph, grocer, 137 St Joseph, sub
Simard, J. Bte. laborer, Cemetery
Simard, Chas. laborer, Amherst near Lagauchetiere
Simard, J. clerk, 108 Commissioners
Simard, B. police, Beaudry near St Catherine
Siméon, Ls. bookkeeper, Vitre near Viger square
Siméon, H. cooper, 53 Visitation
Simms, Robert, commission merchant, 11 St. Sacrament
impson, Joseph, house Wellington near Dalhousie
impson, Mrs. Wm. grocer, 62 St Charles Barromée
impson, James, laborer, Durham near Lagauchetiere
MPSON, JAMES, joiner and builder, 7 St Peter, house Dorchester near Bleury
impson, Andrew, joiner, 49 St Dominique
impson, Wm. clerk, St Dennis near St Catherine
impson, Jas, letter carrier, 33 Wolfe
impson, Mrs. school, City Councillors
mpson, John, storeman, Sherbrooke near Bleury
mpson, William, shoemaker, head of St Urbain
ms, J. G. lumber yard, corner St Lewis and St Denis, steam saw mills opposite Queen square
ms, J. G. house 47 Champ de Mars
ms, Hugh, engineer, head of St Anne
CENNES, J. F. secretary Richelieu Navigation Company, 37 Commissioners
clair, John, house 135 Bleury
clair, John, cabinetmaker, Colborne near Gabriel
CLAIR, GAULT & Co. wholesale grocers, commission merchants, and insurance agents, 201½ St Paul

Sinnott, Wm. servant, King near Common
Sinnott, Thos. laborer, Murray near Wellington
Sirois, Joseph, teacher, 27 St Dominique
Sisters of Charity, house corner Campeau and Lagauchetiere
Skakel, Mrs. house head of St Margaret
Skelly, Mrs. J. south side canal
Skiddy, Edward, cabinetmaker, Hermine near Juré
Skimmings, John, carter, Brock near St Catherine
Skinner, Mrs. upholsteress, Lagauchetiere near St Dominique
Skinner, Samuel, furniture broker, Lagauchetiere nr St Dominique
Skinner, William, polisher and varnisher, 66 St Lawrence
Skinner, Wm. laborer, 52 Chenneville
Slattery, Mrs. laundress, Inspector
Slicer, Mrs. Joseph, 74 Bonaventure
Slicer, William, moulder, 151 St Joseph sub
Sloan, John, boots and shoes, 122 Notre Dame, house Mile end
Sloan, James, brickmaker, head of Fullum
Smallwood, H. house Smallwood lane
Smardon, John, tallowchandler, Fullum
Smart, Mrs. house 20 St Genevieve
Smillie, D. working jeweller, 7 St Francois Xavier, house Cote a Baron
Smith, H. B. wholesale china and glass, 188 St Paul, house Durocher near the Mountain
Smith, Hon. Judge, house off Sherbrooke near Aylmer
Smith, I. G. exchange and money broker, corner St François Xavier and St Paul, boards at Ottawa hotel
Smith, D. & W. general dry goods, 155 Notre Dame, house corner St Chas. Barromee and Dorchester
Smish, W. & J. & Co., wholesale dry goods, corner Commissioners and St Joseph
Smith, J. B. & Co. wholesale grocers and commission merchants, Gillespie's buildings, Common
Smith, J. B. house 2 Hanover Terrace
Smith, Alexander, baker, 68 St Maurice

Smith, Mrs. court off Murray near Gabriel
Smith, John, carpenter, Alexander near Craig
Smith, David, carpenter, Alexander, near Craig
Smith, George, house Lagauchetiere near Bleury
SMITH, GEO. S. daguerreotype artist and dentist, 207 Notre Dame
Smith, J.B. carter, 57 Visitation
Smith, John, house 16 Alexander
Smith, John, (of W. & J.) house upper St Urbain
Smith, George, forwarder, house Hanover, Beaver hall
Smith, James, notary, 2 St Francois Xavier, house 37 Amherst
Smith, David, house 68 St Charles Barromee
Smith, David, trader, Tolentin near Lagauchetiere
Smith, John, tailor, Alexander near Craig
Smith, Columbus, millwright, Nazareth nr Wellington
Smith, Patk. smith, Gabriel near Murray
Smith, Mrs. house Murray near Gabriel
Smith, Mrs. J. G. house Union avenue
Smith, Joseph, brickmaker, head of Victoria road
Smith, Patk. carriagemaker, Current St Mary
Smith, Alexander, dry goods, 117 St Paul
Smith, Henry, barber, Capital
Smith, Dr. W. P. 7 St Lawrence
Smith, L. M. hairdresser, 122 Notre Dame
Smith, Francis, engineer, Wellington near Prince
Smith, Mrs. R. house 3 Craig
Smith, Terence, laborer, Bare off St Joseph
Smith, Miss M. H. dressmaker, 29 St Lawrence
Smith, Joseph, turner, Radegonde near Craig
Smith, John, storeman, Dalhousie near Wellington
Smith, William, laborer, Dufresne
Smith, Mrs. house George near Wellington
Smith, H. W. copyist, head of St Lawrence
Smith, William, smith, Colborne near Gabriel
Smith, James, laborer, court off Murray near Gabriel
Smith James, clerk, Dorchester near St Urbain
Smith, Robert, carter, 57 Visitation
Smith, James, shoemaker, 62 Amherst
Smith, Samuel, laborer, Murray near Gabriel

Smith, George, cabinetmaker, 57 Bleury, in rear
Smith, Henry, cabinetmaker, 72 St Lawrence
Smith, Mrs. William, house upper St Urbain
Smith, Wm. cooper, Ann near Wellington
Smith, William, laborer, 11 Gain
Smith, William, engineer, George near Wellington
Smith, James, storeman, 10 St George
Smith, John, carter, 55 Visitation
Smithers, C. bank clerk, 51 Bleury
Smithers, F. clerk, 51 Bleury
Smyth, William & Co. boots and shoes, 46 M'Gill
Snedden, J. printer, 34 St Urbain
Solandt, A. bookseller, Dorchester near St Simeon
Solomon, C. furrier, 133 Notre Dame
Somerville, W. artist, 25 Great St James
Sommers, Miss, milliner, 20 St Urbain
Souci, Francois, stonecutter, St Hubert
Soulier Joseph, boilermaker, Chaboillez square
Soulier, Baptiste, shoemaker, 13 Chaboillez
Souvier, Alex. shoemaker, Baré off St Joseph
Spearman, John, plasterer, court off Colborne
Sparkes, George, bookseller and stationer 16 Great St James
Speer, Lee, grocer, 33 Colborne avenue
Speer, Thos. accountant, 3 Colborne avenue
Speirs, John, accountant, 46 St Urbain
Speirs, Mrs. Robert, house 46 St Urbain
Speirs, John, accountant, 33 St Francois Xavier
Spence, Wm. police, Colborne near William
Spence, Mrs. house Durham near Lagauchetiere
Spenard, C. C. notary, 37 St Phillip, office 38 Craig
Spenard, Prospere, shoemaker, 70 St Antoine
Spiers, Wm. & Son, builders, George nr Wellington
Spiers, Robert, carter, Catherine near Gabriel
Spiller, William, house Lagauchetiere nr Alexander
Spong, J. R. clerk in military secretary's office
Spring, John, trader, 96 Foundling
Springle, J. H. architect, 36 Great St James, house 1 Albert place
Sproston, John, wholesale china, glassware, &c. 124 St Paul
Sproule, Mrs. J. house St Mary

Squire, Mrs. house 15 Alexander
Spellacy, Patrick, shoemaker, Chaboillez
St Amant, J. B. shoemaker, 78 St Urbain
St Amant, Alexis, grocer, corner Dorchester and St Urbain
St Amour, Louis, joiner, St Catherine
St Amour, Ant. carpenter, Panet nr St Catherine
St Amour, Mrs. tailoress, 48 St Maurice
St Amour, Et. house 136 Sanguinet
St Amour, Pierre, sawyer, Wolfe near Dorchester
St Amour, Joseph, carpenter, Durham
St Amour, Francis, shoemaker, lane off Mountain
St Amour, Felix, shoemaker, corner Panet and St Catherine
St Amour, J. B. shoemaker, lane off Mountain
St Andrew's Scotch Church, Belmont, Beaver-hall
St Ange, M. carter, Baré off St Joseph
St Ange, S. carter, 12 Chaboillez
St Ange, Gabriel, trader, 12 Chaboillez
St Antoine, Joseph, carter, Dubord near Campeau
St Ann's Methodist Chapel, corner Gabriel and Ann
St Ann's Market, on Commissioners, between Saint Nicholas and M'Gill
St Aubain, Baptiste, carter, Wolfe near Dorchester
St Cere, Hercules, shoemaker, 50 St Constant
St Cernie, Jos. joiner, Perthius
St Cernie, J. butcher, Brock near Mignonne
St Charles, Alex. trader, Christopher off St Catherine
St Charles, L. trader, Christopher near St Catherine
St Charles, T. carriage maker, 46 St Antoine
St Charles, Frs. provisions, &c., 127 Commissioners
St Charles, Joseph, carter, Visitation nr Mignonne
St Clair, Louis, cookshop, Jacques Cartier square
St Denis, J. B. house, 3 Inspector
St Denis, widow, 237 St Joseph, sub
St Denis, Jas. sawyer, Beaudry near Dorchester
St George, J. B. shoemaker, Wolfe near Lagauchetiere
St George, Joseph, house 27 Wolfe
St George, Peter, laborer, 101 Water
St George, Pierre, carter, Wolfe near St Catherine
St George's Chapel, Episcopal, St Joseph near M'Gill

St Germain Mrs. B. house St Catherine near Lagauchetiere
St Germain, L. caulker, Durham near Dorchester
St Germain, F. carter, Panet near Dorchester
St Germain, Joseph, joiner, Brock near St Catherine
St Germain, Joseph, joiner, Durham nr St Catherine
St Germain, Frs. smith, 29 Panet, and 89 St Mary
St Germain, Benj. smith, St Emery near St Denis
St Germain, J. Bt. tanner, Amherst nr Dorchester
St Germain, Frs. trader, 159 St Joseph, sub
St Germain, Eli, baker, head of Sanguinet
St Germain, Léon, house 54 St Antoine
St Hilaire, J. B. cook shop, Jacques Cartier square
St Hilaire, Victor, match maker, Current St Mary
St Jean, Louis, carter, 33 St Maurice
St Jean, David, tavern, Radegonde near Craig
St Jean, Romain, dry goods, 65 St Paul, house 2 Viger square
St Jean, J. B. mason, 25 Salaberry
St Jean, Edward, butcher, Beaudry
St Jean, Jean, carter, 97 Amherst
St Jean, Chs. shoemaker, cr. St Catherine and Visitation
St Jean, Ant. carpenter, Panet nr. St Catherine
St Jean, Ant. hotel, 201 Notre Dame
St Jean, Abm. laborer, Wolfe near Dorchester
St Jean, Frederick, shoemaker, Montcalm near St Mary
St Jean, Miss, tailoress, 37 Voltigeurs
St Jean, Jas. shoemaker, cor. Mignonne and Visitation
St Jean, Maurice, house Labelle
St Jean, Tousst. sawyer, 48 Visitation
St Joseph's Asylum, Cemetery near St Joseph
St Joseph's house, residence of the Roman Catholic Bishop, Mignonne
St Julien, Mrs. Donegana hotel, 19 and 21 Notre Dame
St. Lawrence and Atlantic Railroad Office, (W. H. Hopper, secretary,) 18 Little St James
St Lawrence brewery, (Phillips & Taylor,) 170 St Lawrence

St Lawrence R. R. Car Factory, McLean and Wright, Murray near Wellington
St Lawrence Market, St Lawrence, between Dorchester and St Catherine
St Lawrence school of medicine, Lagauchetiere off St Urbain
St Lawrence Hall, (Hogan & Penn) Great Saint James
St Lawrence Nail Factory, (Thos. Bigelow,) south side of Canal
St Lawrence Engine Works, (E. E. Gilbert,) south side of Canal
St Louis, Mrs. house German near Mignonne
St Louis, J. B. stonecutter, 7 Vallee
St Marcile, Mrs. huckster, St Catherine
St Marcel, Mrs. huckster, Wolfe near Dorchester
St Marie, C. clerk, 37 St Lewis
St Marie, J. sawyer, head of St Joseph
St Marie, Louis, engineer, St Catherine near Saint Denis
St Marie, Pierre, carter, 75 Wolfe
St Martin, Louis, shoemaker, off Current St Mary
St Martin, Pierre, stonecutter, Lagauchetiere near Montcalm
St Martin, J. Bte, mason, off Dufresne
St Martin, Pierre, stonecutter 27 Salaberry
St Mary Foundry, St Mary near Queen
St Mary's College, between Alexander and Bleury
St Mary's Wesleyan Chapel, Lagauchetiere near Montcalm
St Michel, Chas. butcher, court off St Denis
St Michel, A. sailor, Tolentin off St Catherine
St Onge, Jos. house off St Catherine
St Ours, Michael, carter, Baré off St Joseph
St Patrick's Church, Lagauchetiere near Beav. hall
St Patrick's Orphan Asylum, adjoining the Church
St Patrick's Hospital, west Dorchester, corner Guy
St Paul's Scotch Church, St Helen, cor Recollect
St Pelagie Convent, cor St Catherine and St Andre
St Pierre, Frs. carter, St Simeon
St Pierre, John, shoemaker, 101 St Chas Barromee
St Pierre, Felix, carter, Devienne

St Peter's Church, 73 and 75 Visitation
St Stephen's Episcopal church, Dalhousie near Gabriel
St Thomas' Church, St Mary near Voltigeurs
St Vincent, Ed. carter, 64 St Joseph, sub
Stacy, Geo. nail manufacturer, 4 Bonaventure
Stafford, John, tailor, 30½ M'Gill, house Beaver hall square
Stafford, Wm. dry goods, Wellington nr Nazareth
Stanhouse, A. cooper, 4 St Paul and 18 Campeau
Stanley, Mrs. boarding house, Lagauchetiere nr St Urbain
Stanley, G. J. crier of Court of Queen's Bench, house Durham
Stanley, S. grocer, corner St Phillip and Vallée
Stansfield, J. house head of Fullum
Stansfield, J. clerk, 43½ St Dominique
Stanton, Pat. laborer, M'Cord near Gabriel
STARKE & Co. printers, 9 St Francois Xavier
Starke, Mrs. house Craig near St Antoine
Starnes, Henry, house 6 Tecumseth terrace
STARR, F. R. general agent National Loan Fund Life Assurance Company, 17 Great St James, house 18 Bellevue terrace
Stavely, William, grocer, corner St Henry and Saint Maurice
Steel, Peter, engineer, 15 St Genevieve
Steel, Miss, house 68 Bonaventure
Stehelin, Major, R. E. 6 Notre Dame
Steller, J. grocer and tavern, 77 St Lawrence
STEPHEN, WILLIAM, wholesale dry goods, 204 Saint Paul, house 6 St Helen
STEPHENS & MILLS, general merchants, corner Saint Peter and St Sacrament
Stephens, Harrison, house Beaver hall place
Stephens, J. B. carter, Wolfe near St Catherine
Stephens, George, 18 St Maurice
Stephens, George, carpenter, 33 Janvier
Stephens, Wm. carter, Victoria square
Stephens, Romeo H. house Beaver hall square
Stephenson, J. cabinetmaker and grocer, corner St Charles Barromee and Vitre

Stephenson, Robert, butcher, 204 St Joseph, sub
Stenson, Mrs. house 10 St Genevieve
Sternberg, W. hats and furs, 197 Notre Dame
Stethem, William G. saddler, 15 M'Gill
Stevens, William, saddler and trunk maker, corner M'Gill and Great St James
Stevens, William, carpenter, 23 St Constant
Stevens, Mrs. house 45 St Joseph, sub
Stevens, Joseph, laborer, Devienne
Stevens, J. B. carter, 58 Amherst
Stevens, Et. laborer, 58 Amherst
Stevenson, A. dry goods, 26 M'Gill
Stevenson, James B. house Roy lane
Stevenson, Jas. house 67 St Antoine
Stevenson, John, collector, 15 St Genevieve
Stevenson, Alex. A. printer, house Roy lane
Stevenson, John, carpenter, cor St Charles Barromeo and Vitre
STEWART & McINTYRE, wholesale dry goods, 224½ St Paul
STEWART & KERR, auctioneers and commission merchants, 225 St Paul
STEWART, DAVID, grocery and provisions, 84 Saint Joseph, sub
Stewart, A. B. house Cote des Neiges road
Stewart, Arch. tavern, 9 St Paul
Stewart, John, cabinetmaker, 3 St Antoine
Stewart, Mrs. midwife, 3 St Antoine
Stewart, Mrs. Dugald, house 3 Callendar place Mountain
Stewart, Andrew, academy, Fortification lane near Place d'Armes
Stewart, James, laborer, off head of St Joseph
Stewart, Wm. storeman, Common near Janvier
Stewart, Wm. carpenter, Queen near Common
Stirling, John, of A. Laurie & Co. 162 St Paul, house Hanover
Stirling, James, house 200 Notre Dame
Stockley, John S., V. S. R. A. 4 Callender place
Stockman, James, gardener, 45 Janvier
Stormont, Jas. moulder, William near M'Cord
Storin, John, laborer, M'Cord near Gabriel

Storey, Wm. laborer, M'Cord near Gabriel
Stormont, Jas. moulder, William near McCord
Stoneman, Mrs. tavern, Barrack near Water
Street, W. P. bank clerk, Richmond square
Stremanski, L. architect, St Lawrence hill
Striker, John, laborer, McCord near Gabriel
STRUTHERS & COCHRAN, tea and coffee warehouse, 109 Notre Dame
Struthers, J. house Lagauchetiere near St Constant
STUART, W. plumber and glazier, 1 St Antoine
STUART, G. D. wine and spirit merchant, 154½ St Paul
STUART HENRY, advocate, 1 St Therese, house west of Richmond square
STUART, R. sheriff's officer, office 2 St Gabriel, house Visitation near Mignonne
STUART, D. S. district revenue inspector, house St Elizabeth near Craig
Stuart, Thos. laborer, Dufresne
Stuart, James, gardener, Victoria road
Stubbs, Wm. grocer, corner Gain and Lagauchetiere
Styles, Mrs. B. house 2 Vallee
Sullivan, Mrs trader, 5 Colborne,
Sullivan, Danl. laborer, court off Nazareth
Sullivan, Mrs. laundress, court off Colborne
Sullivan, Mrs. laundress, Kent near William
Sullivan, Owen, laborer, Kent near William
Sullivan, Mrs. laundress, Kent near William
Sully, Ed. police, Dalhousie near Wellington
Summerfield, John, laborer, court off King
Summers, Mrs. milliner, 20 St Urbain
Summers, John, tailor, Grey Nun near Common
Superintendent of Education, C. E., J. B. Meilleur, M. D., Government house, Notre Dame
SUTHERLAND, JOHN, merchant tailor, 207 Notre Dame, house College near Dupré
SUTHERLAND & Co. groceries and wines, corner McGill and College
Sutherland, J. blacksmith, corner Chenneville and Vitre
Sutherland, Dr. Wm. 21 Great St James
Sutherland, Mrs. D. house 10 St Bernard

Sutherland, Jas. cooper, St Margaret off St Antoine
Sutherland, Mrs, grocer, corner St Urbain and Vitre
Sutton, G. laborer, Gabriel near Murray
Suyette, J. tailor, St Henry
Swan, Mrs. J. Brondson's lane off Dorchester
Swartz, Ant. house Haymarket square
Swallwell, Jas. smith, corner Hermine and Craig, house 21 Chenneville
Sweeny, D. tailor, Dorchester, near St Phillip
Sweeny, Wm. laborer, Lagauchetiere near Queen square
Sweeny, Denis, laborer, George near William
Sweeny, Owen, laborer, Murray near Gabriel
Sweeny, Mrs. house William near Murray
Swinburn, G. smith and farrier, 12 St Urbain
Switzer, Mrs. dressmaker, 10 Dorchester
Sylvester, Ol. shoemaker, 22 St Jean Baptiste
Sykes, S. H. tanner and leather merchant, William near Colborne
TABB, Horatio, plasterer, Alexander near Craig
Tabb, Wm. bricklayer, Colborne near Gabriel
Tabrah, John, silk weaver, 5 Barclay
Taillefair, Jeremie, carter, 175 St Joseph, sub
Tamere, J. P. plasterer, Amherst off St Catherine
Tarny, Hugh, laborer, St Edward lane
Tancey, Mathew, laborer, George off William
Tansey, Jas. laborer off Panet
Tansey, Patrick, laborer, George near William
TASSIE, JOHN, baker, 74 St Maurice
Tassé, Aug. clerk, St Hubert
TATE & BROTHERS, dry docks and ship yard, south side of the Canal
Tate, Mrs. livery, stables, 30 Great St James, house Fortification lane
TATTERSALL'S AUCTION MART, (John Jones, proprietor,) Great St James
Taugher, John, smith, Wellington near Prince
Tavernier, Dr. L. F. house 4 St Lawrence
Tavernier, François, house 157 Craig
TAYLOR, H. advocate, 2 St Gabriel, house Elmwood Long Point road
Taylor, Wm. dyer and scourer, 7 St Antoine

Taylor, E. T. bank clerk, Cote St Antoine
Taylor, A. D. civil engineer, Cote St Antoine
Taylor, Thos. M. broker, cor. St John and St Sacrament, house Drummond
Taylor, Rev. W. house Lagauchetiere nr St George
Taylor, Wm. rope maker, Dufresne
Taylor, Wm. milkman, Dufresne
Taylor, Thos. musician, 66 St Hubert
Taylor, John, clerk, 25 Bonaventure
Taylor, James, laborer, William near Kempt
Taylor, Moses, smith, Gabriel near George
Taylor, John, cooper, Grey Nun
Taylor, S. M. land office, 68 Commissioners
Taylor, Homer, lumber dealer, 21 Perthius
Taylor, Robert, St Lawrence brewery, house 105 St Charles Barromee
Taylor, Major, house 11 St Edward
Taylor, S. Lester, at Joseph Knapp's, Pointe a Calliere
Taylor, Isaac, laborer, 28 St Margaret
Taylor, Stephen M. house 110 St Mary
Taylor, John, brewer, Victoria road near St Catherine
Teague, Edward, store, Wellington near Gabriel
Tees, David, carpenter, McCord near Gabriel
Tees, Mrs. laundress, Kempt near Gabriel
Telfer, Miss, house, 12 Chenneville
Telfer, Thos. J. clerk, 58 Chenneville
Telfer, Aug. carter, 41 Mountain
Telfer, Miss, dressmaker, Dorchester near Bleury
Tellemosse, Joachim, baker, Friponne
Tellier, G. currier, Wolfe near Dorchester
Tellier, A. clerk, 3 St Dominique
Teme, Joseph, baker, College near Dupré
Templeton, Geo. at W. & R. Muir's, St Paul
Tenant, Mrs. house Wellington near Dalhousie
Tenpenny, M. laborer, head of Dufresne
Tensey, Timothy, carrier, Amherst near Lagauchetiere
Terroux, Charles A. notary public, 23 Perthius
Terroux, Janvier H. house 102 St Paul
Terroux, Robert, house St Louis
Tessier, Louis, shoemaker, Lagauchetiere near Pan

Tessier, Louis, jun. carpenter, St Catherine nr Panet
Tessier, Paul, carter, 142 St Joseph, sub
Tessier, Michael, messenger, Tolentin off St Mary
Tessier, Olivier, carpenter, head of Visitation
Tessier, Antoine, stonecutter, German
Tessier, Louis, carpenter, St Catherine near Panet
Tessier, Mrs. J. B. house off St Catherine
Tester, Jas. customs' officer, Murray near William
Tetu, Mrs. J. L. hotel, 6 St John
Thain, L. T. marble factory, St Urbain near Craig, house 4 Beaudry terrace
Thauvette, Antoine, bailiff, Smallwood off Visitation
Thayer, J. house 1 Salem terrace, Seigneur
Theatre Royal, Coté near Vitre
Theoret, J. J. groceries and wines, 155 St Joseph, sub
Theriault, Victor, joiner, Wolfe off St Catherine
Therien, Isaac, carpenter, 70 St Antoine
Therien, Toussaint, smith, Dorchester near St Dominique
Therien, Joseph, carpenter, 92 St Urbain
Therien, J. B. waterman, head of Brock
Therien, Thomas, smith, Vallee
Therien, N. cabinetmaker, court off Vallee
Therien, Toussaint, smith, 70 St Dominique
Therien, Victor, joiner, St Catherine near St Constant
Therien, Gilbert, carter, current St Mary
Therien, Mrs. tailoress, Baré off St Joseph
Therien, Mrs. laundress, head of Dufresne
Thibault, Joseph, laborer, St Mary
Thibault, Joseph, trader, 175 St Lawrence
THIBODEAU, O. boots and shoes, 75 St Paul
Thivierge, Basil, joiner, Seigneurs off St Joseph
Thom, Wm. mason, Bronsdon's lane off Dorchester
Thom, James, tavern, Water near Brock
THOMAS, RICHARD, choice groceries and wines, 35 Great St James
Thomas, Henry, house 3 St Antoine place
Thomas, Baptiste, tailor, Lagauchetiere near St Constant
Thomas, William, waiter, Amherst

Thomas, Patrick, smith, Prince near Wellington
Thomas, Mrs. S. house Lagauchetiere near Saint George
Thomas, Hypolite, stonecutter, 29 St Phillip
Thomas, D. house Wolfe near Dorchester
Thomas, Arthur J. clerk, Lagauchetiere near Bleury
Thomas, William, cabinetmaker, Montcalm near St Mary
Thomas, William, laborer, Fullum
Thomas, Toust. baker, Visitation near Dorchester
THOMSON, J. N. merchant tailor, 33½ Great Saint James
Thomson, Jas. house head of Bleury
THOMPSON, WILLIAM & SONS, hatters and furriers, 205 Notre Dame
THOMPSON, EDWARD, boots and shoes, 102 Notre Dame
THOMPSON, JNO. groceries and wines, 72 St Paul, house 14 Sanguinet
THOMPSON, HUGH & SON, shoes and leather, 213 & 215 St Paul
Thompson, Edward, house Gain off St Mary
Thompson, Andrew, house Berthelot off Bleury
Thompson, Robt. engineer, William near Colborne
Thompson, A. laborer, court off Colborne
Thompson, Jos. laborer, corner St Catherine and Seaton
Thompson, G. L. house St Catherine near St Lawrence
Thompson, Miss, staymaker, 19 St Joseph
Thompson, John, blacksmith, 48 St Lawrence, house 43 St Charles Barromee
Thompson, P. C. accountant, Prince near Common
Thompson, H. G. water bailiff, 150 St Paul
Thompson, W. B. clerk, George near Wellington
Thompson, Mrs. P. grocer, corner Lagauchetiere and St. Ignace
Thompson, Alex. joiner, St Simeon
Thompson, Ellen, house 5 Alexander
Thompson, Wm. laborer, Colborne avenue
Thompson, J. S. trader, 89 Craig
Thompson, Geo. laborer, head of Fullum

Thompson, John, contractor, Dalhousie near Wellington
Thompson, Andrew, butcher, Murray near Wellington
Thompson, Hugh, house 4 Brunswick, Beaver hall
Thompson, Hugh, smith, Drake's court off College
Thomson, T. M. house 3 Sydenham place
Thorn, William, cabinetware, 20 Great St James
Thornton, John, merchant, 22 Bonaventure
Thornton, James, bookkeeper, at T. & W. Molson's
Thornton, John, saddler, 29 Perthius
Thornton, James, grocer, William near Colborne
Thornton, Peter, engineer, 67 St Antoine
Thornton, Wm. engineer, William near Ann
Thornton, Wm. carpenter, 50 Acqueduct
Thorpe, William, house 24 St Joseph, sub
Thouin, Nazare, laborer, Brock near Mignonne
Thouin, Pierre, shoemaker, head of Brock
Thibus, C. F. undertaker, St Hubert
Thuotte, Olivier, shoemaker, 53 St Paul
Thouin, Frs. trader, Allard off Visitation
TIDMARSH, ALEXANDER, groceries and crockery, St Paul cor Bonsecours
Tierny, Henry, tailor, 13 St George
TIFFIN & ELLIOTT, groceries and wines, 64 St Paul
TIFFIN, JOSEPH, general merchant, 93 and 95 Saint Paul
Tiffin, Mrs. house 10 Craig
TILTON, S. P., & Co. bread and biscuit bakers, cor Grey Nun and Common
Timmis, Josiah, house 6 St Lawrence
Tinsley, Thomas, gardener, Blache lane off Mountain
Tipson, A. P. house St Catherine near Bleury
Tison, Peter, carpenter, 30 Mountain
Tison, J. B. measurer, 27 Craig
Tison, Wm. carter, St Catherine nr Sanguinet
Tison, Pierre, carter, 6 Mountain
Tivierge, M. shoemaker, 63 St Urbain
Tobin, J. M. auctioneer and commission merchant, 19 St Francois Xavier, house at St Catherines
Tobin, M. chandler, William near George

Tobin, James, laborer, George near Gabriel
Tobin, Richard, tailor, Lagauchetiere near St Geo.
Todd, Adam, laborer, Catherine near Gabriel
Todd, Arthur, shoemaker, 130 Bleury
Tolan, Charles, house King near Common
Toland, Jas. carriagemaker, 90 Craig, house Fortification lane
Toland, Jas. trader, Prince near Gabriel
Tomkins, John, baker and grocer, 102 St Lawrence
Tonner, Chs. laborer, Bisson off St Antoine
Tonnet, Alexander, confectioner, 49 Notre Dame
Toohy, John, laborer, corner William and George
Tooke, Thomas, bank clerk, Aylmer near St Catherine
Toomy, Jer. laborer, head of William
Toppan, Casilear, Carpenter & Co. bank note engravers, 6 St Francois Xavier
TORRANCE, F. W. advocate, 49 Little St James, house 25 Great St James
Torrance, Jas. general merchant, cor St Peter and Lemoine, house 6 Beaver hall terrace
Torrance, David, general merchant, corner St Paul and St Nicholas, house 5 Sherbrooke
Torrance, Mrs. house 109 St Charles Barromee
Torrance, John, general merchant, corner St Paul and St Nicholas, house St Antoine near Mountain
TORRY & Co. wine and general merchants, St Eloi near St Paul
Torry, James, house Perrault's court off Craig
Touchette, J. B. smith, St Catherine
Toupin, Mrs. house 209 Notre Dame
Tourangeau, Miss E. milliner, Shaw off St Mary
Touron, Louis, laborer, Dorchester near St Phillip
Tourville, Michel, sawyer, Montcalm near St Catherine
Tourville, Frs. shoemaker, 52 Amherst
Tourville, Charles, shoemaker, head of Montcalm
Tourville, Medard, carpenter, Dorchester near Victoria road
Toussaint, M. carpenter, Amherst
Tout, Wm. engineer, Bonaventure near St Felix

Town Major's office (C. Macdonald,) 50 Notre Dame
TOWNSEND, W. A. jeweller and watchmaker, 142 Notre Dame, corner St Joseph
Tracey, Timothy, pedler, Chaboillez
Tracey, Mrs. house St Germain off Bleury
Tracey, Ed. shoemaker, 18 St Maurice
Tracey, Martin, laborer, Gabriel near Murray
Tract Depository, J. Milne, agent, 31 Great St James
Tramblé, M. blacksmith, corner St Mary and Voltigeurs
Tranchemontagne, Joseph, joiner, Baré off St Joseph
Tranter, R. pianomaker, corner Sanguinet and Dorchester
Tressidier, J. carpenter, Bronsdon's lane off Dorchester
Tressidier, Nicholas, carpenter, Hermine near Lagauchetiere
Trevers, J. house 4 Cadieux, Cote a Baron
TRIGG, FRANCIS, fancy goods, 122 Notre Dame
Trimoulle, Joseph, laborer, St Catherine near Saint André
Trinity Church, Episcopal, St Paul near Bonsecours
Trinity House, James Holmes, secy. 150 St Paul
Trout, Thomas, mason, 23 Chenneville
Trout, Felix, mechanic, Williams' court off College
Trowbridge, C. A. painter, Lagauchetiere near St Dominique
Trown, P. T. engineer, St Henry
Troy and Montreal Telegraph Company, Odd Fellows' Hall, Great St James
Troy, Patrick, grocer, Queen near Gabriel
Trudeau, Alfred, baker, 129 St Mary
TRUDEAU, R. apothecary, 111 St Paul
Trudeau, Alexis, clerk, corner St Vincent and St Therese
Trudeau, Alex. mason, St Catherine near St Hubert
Trudeau, Antoine, carpenter, Chatelle near Panet
Trudeau, F. X. waterman, 59 Visitation
Trudeau, Mrs. house corner St Therese and St Vincent
Trudeau, Olivier, flour inspector, Dalhousie near Gabriel

Trudeau, T. house 10 St Denis
Trudeau, Charles, carter, head of Sanguinet
TRUDEAU, Jos. lumber dealer, Craig, house Rose off Panet
Trudeau, Guil. shoemaker, head of Visitation
Trudeau, Ant. laborer, Amherst off Lagauchetiere
Trudeau, F. X. laborer, Amherst off St Catherine
Trudeau, Alfred, baker, Dorchester off Montcalm
Trudeau, Amable, carter, Dufresne
Trudeau, Jules, house Dalhousie off William
Trudeau, Tousst. laborer, Acqueduct off St. Joseph
Trudeau, Ant. carpenter, Bonaventure, west
TRUDEL, Dr. E. house 9 Little St James
Trudelle, Joseph, blacksmith, 94 St Joseph, sub
Trudelle, J. B. baker, Inspector near College
Trudelle, Daniel, bookbinder, head of St Urbain
Trudelle, Antoine, carter, 96 Amherst
Trudelle, George, printer, Amherst near Lagauchetiere
Trudelle, Ben. carpenter, Labelle off Panet
Trudelle, J. B. laborer, Catherine near William
Trudelle, Frs. laborer, Catherine near William
Truesdell, John, tailor, William near Colborne
TRUST AND LOAN COMPANY OF UPPER CANADA, office corner St Francois Xavier and Great St James
Try, John, house 3 Sydenham place, St Antoine
Tubby, Samuel, bank clerk, 23 St Edward
Tuck, Richard, lettercutter, William near George
Tucker, Thomas, moulder, Wellington near George
Tuff, D. grocer, corner St Urbain and St Catherine
Tuggey, Charles, clerk, City Councillors
Turbeyne, David, engineer, Friponne
Turcotte, S. blacksmith, 15 St Urbain
Turcotte, Joseph, joiner, head of Fullum
Turcotte, Nicholas, carter, St Antoine bridge
Turcotte, Moise, shoemaker, Dupré lane
Turcotte, A., grocer, 31 Beaudry
Turcotte, Louis, carter, head of Visitation
Turcotte, Louis, sen. carter, head of Visitation
Turcotte, Henri, carter, Brock near Dorchester
Turgeon, N. joiner and tavern, Nazareth near Wellington

Turgeon, T. house 27 Bonaventure
Turgeon, F. clerk, 27 Bonaventure
Turgeon & Monat, dry goods, 96 St Paul
Turgeon, Ls. boardinghouse, 8 St Therese
Turnbull, Mrs. James, house Nazareth nr Gabriel
Turnbull, Mrs. John, house George nr Wellington
Turnbull, Thomas, commissariat, house 73 Amherst
Turner, John, tavern, 74 Commissioners
Turner, Mrs. house 57 Champ de Mars
Turner, Misses, seminary, 51 St Urbain
Turner, John, painter, college near Dupré
Turner, John, cooper, 4 Queen
Turner, Robert, messenger, 105 Water
Turnpike Trustees' Office, 150 St Paul
TUTTLE, E. C. stationery, &c. 167 St Paul, house Beaver hall terrace
Tweedy, Alexr. carter, 106 St Joseph, sub
Tylee, R. S. office corner St Francois Xavier and Hospital, house Drummond
TYRE, COLQUHOUN & Co. wholesale dry goods, St Joseph near St Paul
Tyre, James, house 60 Sherbrooke
TYRELL, GEO. jnr. agent for American line of Steamers, Common nr Grey Nun
Tyrell, George, grocer, Grey Nun near Common, house College
UNION Fire Company's Engine House, Haymarket
Unitarian Church, corner Lagauchetiere and Beaver hall place
University Lying-in Hospital, Mrs. Gibson, matron, 45 St Urbain
UPPER CANADA BANK, Joseph Wenham, manager, 47 Great St James
UPPER CANADA STAGE OFFICE, A. Milloy, agent, 40 M'Gill
URQUHART, ALXR. general merchant, Cuvillier's block, St Peter, house Cote des Neiges road
Urquhart, Henry, cooper, Prince near Wellington
VADEBONCŒUR, Marcile, Police, 107 Water
Vadeboncœur, Theodore, shoemaker, head of Visitation

Vadeboncœur, J. B. carter, corner Lagauchetiere and Montcalm
Vadeboncœur, Frs. house Lagauchetiere near Amherst
Valade, J. leather, 63 St Paul, house St Amable lane
Valin, J. shipcarpenter, Dorchester nr Visitation
Valin, Chs. stonecutter, 134 St Lawrence
Valiquette, Felix, laborer, 45 St Paul
Valiquette, T. blaster, Chaboillez
Valiquette, J. B. carter, head of Brock
Valiquette, Frs. carter, head of Brock
Valiquette, J. carter, Visitation near Lagauchetiere
Valiquette, John, laborer, 74 Notre Dame
Valiquette, Theophile, tavern, 45 St Paul
Valiquette, J. waterman, Tolentin nr St Catherine
Vallaincourt, Jos. laborer, Tolentin near Water
Vallaincourt, Jos. laborer, 54 St Maurice
Vallée, M. carpenter, head of Panet
Vallée, J. D. notary public, 70 St Lawrence
Valleray, D. carpenter, St Germain off Bleury
Vallier, Mrs. milliner, 18 St Vincent
Vallieres de St Real, Mrs. house corner Dorchester and Sanguinet
Valois, Narcisse, tannery, 36 St Antoine
Valois, Mrs. tailoress, Baré off St Joseph
Valva, J. B. shoemaker, lane off Mountain
Vance, Robert, breaddriver, King near Common
Vandal & Gagnier, grocers, 51 St Paul
Vandelack, Augt. sawyer, Rose off Panet
Vandelack, Pierre, carter, Panet near St Catherine
Vandelack, J. B. jun. sawyer, Rose near Panet
Vandelack, J. B. sawyer, Rose near Panet
Vanfelson, C. chemist and druggist, 86 Notre Dame
Vanfelson, Hon. Judge, house Beaver hall place
Vanteer, Phil. carpenter, cor. Kempt and St Joseph
Varin, Ls. laborer, Amherst off Lagauchetiere
Varin, Ben. laborer, McCord off William
Vass, David, house 26 St Elizabeth
Vass, Alex. H. house 5 St Charles Barromee
Vasseau, Blanche, house Chaboillez off St Joseph
Vaudry, Chs. voyageur, 98 St Charles Barromee
Vaughan, Mrs. tailoress, George near Wellington

Vaughan, Thos. laborer, court off Colborne
Vaughan, M. wooddealer, Queen near Wellington
Veit, F. professor of music, house 10 St Antoine
Venables, John, tailor, St Lawrence hill
Venables, John, dancing master, St Lawrence hill
Venne, Louis, grocer, Baré off St Joseph
Venne, Mrs. trader, 20 St Genevieve
Venne, Joseph, baker, 30 St Antoine
VENNOR, HENRY & Co. commission merchants, and manufacturers of cut nails and wool cards, agents for Gore powder mills, &c., 3 St Sacrament
Vennor, H. house 1 University avenue
Vennor, Edward, house 76 St Lawrence
Vennette, Geo. carter, Amherst near Lagauchetiere
Vennette, Jean, joiner, Amherst near Lagauchetiere
Verdon, John, butcher, 96 St Charles Barromee
Verdon, Alexis, carter, court off St Henry
Vermette, Frs. carter, Tolentin off St Mary
VERMONT CENTRAL RAILROAD OFFICE (T. Watson agent) 67 Commissioner
Vermont and Boston Telegraph, (A. Brown, agent,) 68 Commissioners
Verner, H. cartmaker, corner Craig and Hermine
Versailles, Gabriel, laborer, 72 St Urbain
Versailles, Ol. laborer, Tolentin off St Mary
Versailles, Jos, trader, Tolentin off St Mary
Versailles, J. B. butcher, Barée off St Joseph
Versailles, J. B. butcher, 51 St Joseph, sub
Versailles, J. jr., butcher, Juré near Hermine
Versailles, J. wood merchant, Juré near Bleury
Versailles, Louis, grocer, corner Bonaventure and Inspector
Versailles, Jas. waterman, 95 St Charles Barromee
Versailles, Jos. butcher, 185 St Joseph, sub
Vezina, J. B. joiner, lane off Mountain
Vezina, Andre, house, head of St Charles Barromee
Vezina, Ls. carter, head of St Charles Barromee
Vezina, Cyril, smith, Panet near St Catherine
Vezina, Augt. baker, German near Mignonne
Viau, Edward, trader, 75 St Urbain
Viau, F. X. smith, 53 St Paul

Vian, H. butcher, Dufresne
Viart, Mrs. A. house off St Catherine
VIGER, HON. D. B. house 7 Notre Dame
Viger, Ant. bailiff, Lagauchetiere
Viger Market, St Denis
Viger, L. S. mason, Durham
Viger, Benjamin, shoemaker, Wolfe near St Catherine
Vigent, Amb. house St Catherine near Beaudry
Vigent, Isaac, barber, corner St Catherine and Montcalm
Vilbon, Michael, J. house Dorchester near St Constant
Villemain, Louis, tinsmith, Jacques Cartier square
Villemure, Michael, carter, Wolfe off Lagauchetiere
Villemure, Mrs. house off Durham
Villemure, Benj. joiner, 119 Bonaventure
Villemure, Joseph, tin roofer, 126 St Charles Barromee
Villemure, Francis, waterman, Brock near Mignonne
Villemure, J. B. grocer, corner Sanguinet and St Catherine
Villeneuve, O. tavern, St Claude
Villeneuve, N. grocer, Current St Mary
Villeneuve, L. smith, Current St Mary
Vincelot, Simon, joiner, Lagauchetiere off Wolfe
Vincelot, Simeon, cabinetmaker, Lagauchetiere nea Montcalm
Vincent, Henry, joiner, 25 Panet
Vincent, Jas. carter, 15 Mountain
Vincent, Michael, laborer, Chaboillez
Vincent Nicholas, cookshop, St Victoire
Vincent, Abm. carpenter, Campeau off Dubord
Vincent, Basile, house Baré off St Joseph
Vincent, Mrs. laundress, 98 St Joseph, sub
Vinet, Frs. baker, Dufresne
VIRGIL & RICE'S EXPRESS OFFICE, J. W. Howes, ag Place d'Armes
Vivant, L. daguerreotypist, 1 Bonaventure
VOSBURGH, NELSON, Albion hotel, 231 St Paul
Votier, Phillip, ship carpenter, St Joseph

Votier, Phillip, carpenter, St Joseph near the canal
Voyer, Ant. house 86 St Charles Barromee
Voyer, Mrs. seamstress, 11 Cemetery
WADSWORTH, WILLIAM, trader, Beaudry near St Catherine
Wadden, Geo. smith, Seigneurs
Wade, Mich. laborer, Gabriel off Murray
Wait, James, house King near Wellington
Wake, Geo. gardener, 101 Mountain
Waldron, Edward, police, Anderson
Walden, Hubert, tavern, 23 St Paul
Walkem, Charles, clerk, head of St Denis
WALKER, ALEX. wholesale dry goods, 192 St Paul
WALKER, JOHN, copper and wood engraver, 22 Grt. St James, house 6 Chenneville
Walker, James, forwarder, Brunswick, Br.-hall
Walker, John, cabinetmaker, 7 Great St James
Walker, Alexander, saddler, Haymarket square
Walker, R. tailor, Dorchester near St Urbain
Walker, Mrs. dressmaker, College near Dupre
Walker, Mrs. grocer, Amherst off Lagauchetiere
Walker, Joseph, merchant, corner St Sacrament & St John, house Hanover, Beaver hall
Walker, John, painter, 12 Bleury
Walker & Featherston, jewellers, 19 St Lawrence
Walker, John, carpenter, lane off St Joseph
Walker, Robert, confectioner, St Mary
Waldheimer, A. H. jeweller, 19 Little St James
Walkley, Jas. cooper, court off St Margaret
Wall, Bartholomew, military and naval tailor, Bonsecours near Notre Dame
Wall, James, stonecutter, Kempt near Gabriel
Wall, John, joiner, McCord near William
WALLACE, ALEXANDER, planemaker, Lagauchetiere near Bleury
Wallace, Alexander, laborer, Nazareth nr William
Wallace, George, saddler, St Edward lane off Bonaventure
Wallace, Thos. laborer, William off Kempt
Wallace, Jas. clerk, 84 St Charles Barromee
Waller, Dr. S. chemist and druggist, 3 St Mary
Waller, Miss, house 44 St Antoine

Walling, John, Montreal Dispensary, 6 St George
Walmsley, Wm. tavern, 101 Water
Walsh, Anthony, groceries and wines, 4 St Antoine
Walsh, Matthew, watchmaker, Alexander near Juré
Walsh, Patrick, trader, Hermine near Juré
Walsh, William, carter, 2 Bleury
Walsh, Wm. watchmaker, 36 St Joseph, sub
Walsh, Denis, storeman, 21 St Maurice
Walsh, Jas. smith, George near William
Walsh, John, laborer, Catherine near Gabriel
Walsh, Ed. laborer, court off Cemetery
Walsh, John, laborer, Bisson off St Antoine
Walters, Henry, laborer, 52 Great St James
Walton, Mrs. J. Berlin wool, &c., 43½ Great Sain
James
Wand, Mrs. Charles, boarding house 34 St Charle
Barromee
Wand, Alex. builder, Roy lane
Wanless, G. surgical machinist, 42 St Charles Barr
mee
WARD, Jos. & Co. general merchants, 3 St Sacr
ment
Ward, Daniel, carpenter, 82 St Charles Barromee
Ward, G. plasterer, 78 St Constant
Ward, Patrick, laborer, Kempt near Gabriel
Ward, Patrick, groeer, corner Gabriel and Eleano
Ward, miss, tailoress, Catherine off Wellington
Ward, Mrs. laundress, Kempt off William
Ward, Michael, laborer, Lagauchetiere off Hermi
Wardley & Son, keepers Old English burying grou
house 55 St Urbain
Wardley, A. jun. house 63 St Urbain
WARMINGTON, RICHD. plumber, brazier and tinsmi
opposite the college, College
WARNER, G. W. exchange broker and commissi
merchant, 20 St Francois Xavier, house D
rocher
Warner, Edward, bread driver, cor Dorchester a
St Charles Barromee
Warnock, Hugh, cabinetmaker, Hermine nr Crai
WARREN, DAVID H. patent weighing machines, &
8 M'Gill, house 2 St Henry

WARREN, S. R. organ builder, corner St Henry and St Joseph
WARREN, W. cutlery and hardware, 180 Notre Dame
WARREN, C. M. & Co., fire and waterproof roofing, 46 Great St James
Warren, W. H. teacher of music, 152 St Charles Barromee
Warren, Henry, shoemaker, court off St Monique
Warren, Thomas, carter, St Edward lane
Warren, John, mason, 122 Bleury
Warren, Stephen, baker, 168 St Joseph, sub
Warren, Thomas, ship carpenter, corner of Gabriel and Catherine
Warren, Jos. laborer, court off Cemetery
Wasendorff, Olaf, smith, 164 St Joseph, sub
Wasbrook, Olivier, tailor, Chaboillez square
Waters, James, carpenter, 247 St Joseph, sub
Waters, Mrs. laundress, court off Colborne
Waters, Anthony, house 61 Amherst
Watkins, Miss, laundress, 22 St Charles Barromee
Watkins, John, laborer, 66 Amherst
Watkins, R. house Dorchester, Beaver hall
WATSON, WM. flour inspector, corner George and Common, house 28 St Joseph
WATSON, G. D. general merchant, 8 St Sacrament, house west Dorchester
Watson & Williams, merchants, William near M'Gill
Watson, Mrs. Geo. house 4 St Genevieve
Watson, Mrs. house Place d'Armes hill
Watson, R. baker, 110 St Lawrence
Watson, Chas. P. teacher, St Henry near College
Watson, Andrew, house 4 St Genevieve
Watson, Jas. plumber, St Henry
Watson, Wm. cabinet maker, Fortification lane
Watson, John, engineer, 1 Colborne
Watson, Thomas, contractor, Fortier
Watson, Alexander, gardener, City Councillors
Watson, Wm. tallow chandler, 80 St Urbain
WATT & SMITH, bread and biscuit bakers, 66 Saint Maurice
Watt, Alexander, house 66 St Maurice

Watt, James, dry goods, corner Anderson and Lagauchetiere
Watt, Mrs. dressmaker, 8 St Paul
Waudby, B. carpenter, Hermine near Juré
Waugh, Wm. baker, 55 St Charles Barromee
Way & Co. merchants, 9 St John
Weaver, George, cloth weaver, 230 St Joseph, sub
Weaver, Robt. laborer, Barrack
Webb, Thos. auctioneer and commission merchant corner Craig and St Peter, house 118 St Antoine
Webb, Jas. laborer, Queen near Wellington
Webb, T. shoemaker, Dorchester, near St Simeon
Webb, Daniel, shoemaker, Chaboillez
Webb, Mrs. William, grocer, Murray near Gabriel
Webster, J. H. dentist, 104 Notre Dame
Webster, Miss, fancy work, house 43 St Urbain
Webster, J. baker, St Urbain
Webster, Arthur, house University avenue
Webster, John, house 6 Beaudry terrace
Weekes Geo. notary public, Nuns' buildings, Sain Joseph, house Sanguinet
Weidenbacker, Jos. turnkey, 73 Bonaventure
Weilbrenner, P. A. notary public, 51 Champ de Mars
Weir & Dunn, wholesale stationers, and blank boo manufacturers, 7 Great St James
Weir, Wm. exchange office and leather store, 17 St Paul, house corner Guy and St Antoine
Weir, Robt. carpenter, 5 St Germain
Welch, Thos. dry goods, St Mary near Panet
Welch, Mrs. house Chaboillez off St Joseph
Welch, Mrs. house corner St Urbain and Vitre
Welsh, J. watchmaker, corner Amherst and Lagauchetiere
Welsh, Mathew, grocer, 72 Bonaventure
Welsh, Mrs. Inspector off St Joseph
Welsh, Christopher, house City Councillor
Wells, Jno. architect and civil engineer, corner S Helen and Lemoine
Wells, Thos. dry goods, 75 St Mary
Wells, Jos. laborer, Gabriel

Wells, Mrs. laundress, Dalhousie near William
Wells, Geo. dry goods, 164 Notre Dame
Wells, Geo. laborer, Dalhousie
Wenham, Joseph, U. C. Bank, 47 Great St James
Wenk, Mrs. grocer, 19 Little St James
Wesleyan Chapel, Great St James
Wesleyan Chapel, corner Ann and Gabriel
Wesleyan Chapel, Montcalm near St Mary
Westlake, Wm. tailor, 75 St Urbain
WESTON, HENRY, notary public, 1 St Sacrament
Westwood, Alexander, carpenter, 87 St Urbain
Wetenhall, Mrs. school, 35 St Joseph
Wetenhall, Mrs. house 36 St Margaret
Wetherall, Captain, house 3 Lartique place
Wharf, Mrs. laundress, 41 Bonaventure
Wharfinger's Office, W. M. Brown, 77 Common
Wharfinger's Office for the Canal, J. White, south side Canal Basin
WHEELER, G. H. exchange broker and banker, 28 St François Xavier, house corner City Councillors and Sherbrooke
Whelan, John, laborer, George near William
Whelan, Jas, storeman, Colborne near William
Whelan, Wm. luborer, Felix near the Railroad
Whelan, John, laborer, Busby lane off Craig
Whelan, Jas, laborer, Dalhousie near William
Whelan, Thos. carter, 80 Mountain
White, Misses L. & E., dressmakers, 6 St Joseph, sub
White, Andrew, house head Colborne avenue
White, Samuel, clerk, 6 St Joseph, sub
White, John, house Bisson off St Antoine
White, Henry, accountant, 49 Great St James
White, Mrs. & Belmare, Miss, milliners, &c., 23 St Mary
White, Jas. laborer, Kempt off Gabriel
White, John J. grocer, Chaboillez square
White, Patrick, clerk, 8 Chenneville
White, J. J. grocer, corner St Lawrence and St Catherine
White, Wm. boot and shoemaker, Saint Antoine bridge

White, Miss, dressmaker, 71 St Antoine
White Joseph, collector, 22 Great St James
White, Robt. painter, Dorchester near Bleury
White, Thos. laborer, St Charles Barromee near Mignonne
WHITEFORD, W. & Co. wholesale dry goods, old merchants' exchange, St Joseph
Whiteford, Mrs. W. T. house Devonshire place, Sherbrooke
WHITLAW, J. carpenter and builder, 17 Chenneville
WHITNEY, N. S. wholesale dry goods, 195 St Paul, house Belaire Cottage, St Genevieve, after September the store will be 204½ St. Paul
Whitr , H. H. house Belmont, Beaver hall
Whittaker, John, laborer, 69 Water
Whittaker, Jas. dry goods, 8 St Paul
Whitted, Wm. carpenter, 56 St Joseph, sub St Maurice
WHYTE, J. wholesale grocer, 221 St Paul, house 27
Whyte, Jas. house Dalhousie near Wellington
Wickham, Thos. laborer, Murray near Wellington
Wiggins, Mrs. J. house 22 St Charles Barromee
Wiley, Jos. baker, College near Dupre
Wiley, Mrs. house 41 Bonaventure
Wylie, J. ordnance dept. house 93 Amherst
Wickens, Jas. house Dorchester nr. Colborne avenue
Wilkie, Jas. carter, St Catherine off Beaudry
Wilkes, Rev. H. house, 144 Bleury
Wright, John, carver, College near Inspector
Wilkinson, John, boilermaker, Shaw near St Mary
Wilkinson, Mrs. house 14 Bleury
WILLETT, S. L. china, glass, &c. 154 Notre Dame
WILLIAMS, MILES, jun. brewery, College near Saint Henry
WILLIAMS, THOMAS, wholesale grocer, 10 St Sacrament, house College
Williams, Miles, sen. house College near Dupre
Williams, Richard, confectioner, 5 Place d'Armes hill
Williams, Robert, upholsterer, 9 St Antoine
Williams, Charles, house 31 Janvier

Williams, George, joiner, head of Visitation
Williams, Mrs. laundress, house St Germain off Bleury
Williams, William S. government clerk, 238 Saint Joseph, sub
Williams, J. shoemaker, Lagauchetiere nr Amherst
Williams, Stephen, saddler, St Constant
Williams, Mrs. George, huckster, St Constant
Williams, Mrs. milliner, 9 St Antoine
Williams, Mrs. seamstress, Bonaventure near Felix
Williamson, A. turner, 114 St Joseph, sub
Williamson, John, cabinetmaker, Jure near Bleury
Williamson, Mrs. laundress, Dorchester near Amherst
Willis, John, bricklayer, Baré off St Joseph
Willis, James, house St Lewis near Lacroix
WILLOCK, J. bread and biscuit baker, 181 Notre Dame, and 2 St Peter
Wilmott, Isaac, smith, 68 St Mary, house 16 St Monique
Wilscam, John, grocer, 164 St Joseph, sub
Wilscam, Adolphe, baker, College
Wilscam, Dr. house 91 St Joseph, sub
Wilson, Thomas, general hardware, 65½ St Paul, house 30½ St Lewis
Wilson, Andrew, Herald Office, St Gabriel, house St Monique
Wilson, Hugh, carpenter, south side of Canal
Wilson, Miss E. dressmaker, Dorchester nr Bleury
Wilson, Mrs. grocer, Gabriel near Nazareth
Wilson & Couillard, hardware, 170 St Paul
Wilson, E. hardware, 78 St Paul, house Sanguinet
Wilson, Wm. bricklayer, 20 Chenneville
Wilson, Hon. Charles, mayor of the city, house 60 Craig
Wilson, Patk. tailor, St Catherine near Bleury
Wilson, Thomas, gardener, head of Mountain
Wilson, Edward, miller, King near William
Wilson, James, brushmaker, 57 Bleury
Wilson, William, shoemaker, 3 St Germain
Wilson, Abraham, confectioner, 1 St Joseph
Wilson, Hy., smith, 7 Chenneville, house St Henry

Wilson, Joseph, laborer, St Urbain near Craig
Wilson, P. storeman, Nazareth off William
Wilson, Geo. boots and shoes, 156½ Notre Dame
Wilson, A. house, 156½ St Lawrence
Wilson, John, laborer, Nazareth near William
Wilsons & Nolan, printers, 3 M'Gill
Wilson, Jas. storeman, Chaboillez square
Wilson, Wm. laborer, Gabriel near George
Wilson, Capt. David, house Wellington nr Dalhousie
Wilson, Thos. carpenter, Murray near Gabriel
Wilson, Rich. laborer, 13 Inspector
Wilson, Wm. tavern, 41 St Paul
Wilson, John, millwright, Lagauchetiere off St Geo.
Wilson, Jas. laborer, Dorchester near Bleury
Wilson, Jas. ropemaker, 195 St Mary
Winchester, Alexander, cabinetmaker, St Germain
Wink, Mrs. confectioner, 19 Little St James
Winks, ——, merchant, house 16 St Antoine
Winn, J. H. bookkeeper, 125 St Antoine
Winn, John, founder, Ann near Gabriel
Winter, Charles, saddler, Lagauchetiere near Sanguinet
Winthrop, James, whipmaker, St Antoine bridge
Wisebrook, P. tailor, Alexander near Craig
Wisebrook, Ol. tailor, Chaboillez off College
Withey, George, cabinetmaker, 11 St George
Wolfe, Rev. Mr. house Prés de Ville place
Wood, John, & Son, watchmakers and jewellers, 137 Notre Dame
Wood, Rob. (agent for Fire and Life Assurance, &c.) 8 St Francois Xavier, house Radegonde
Wise, Jas. baker, King near Common
Wood, David Russ, house 5 Mountain terrace
Wood, O. S. house 107 St Antoine
Wood, P. laborer, corner Lagauchetiere and German
Woodbury, T. E. tin and copper smith, 230 St Paul
Woodhouse, Joseph, laborer, M'Cord near Gabriel
Woodhouse, F. clerk, 28 St Elizabeth
Woodland, Geo. shoemaker, Sophia lane off Craig
Woodley, Charles, commissariat, house St André
Woods, John, laborer, College near Inspector
Woods, Robert, carter, 47 Mountain

Woods, Robert, saddler, 69 St Paul and Jacques Cartier square
Woods, Patrick, laborer, Colborne nr Gabriel
Woods, Mrs. house Hermine near Lagauchetiere
Woods, Daniel, laborer, Ann near Wellington
Woods, George, carpenter, 159 St Mary
Woods, Robert, grocer, 33 St Dominique.
Woods, Mrs. house 105 St Antoine
Woolfred, David, confectioner, corner Gabriel and Catherine
WORKMAN, B. & Co. chemists and druggists, 172 St Paul
Workman, Wm. (of Frothingham & Workman,) house Sherbrooke near Drummond
Workman, Thomas, house Beaver hall place
Workman, Mrs. house Aylmer
Worms, S. pedlar, 8 Hermine
Worth, Edward, hotel, Cote des Neiges
Wragg, T. B. nail factory, William, boards at Montreal House
Wray, Joseph, furniture dealer, 79 St Lawrence
Wrenshaw, John, lumber dealer, head of canal wharf
WRIGHT, E. & Co. china, glass &c. 214 St Paul
Wright, J. coachmaker, corner William and Nazareth
Wright, Robert, painter, Murray, near Gabriel
Wright, Matthew, cooper, Victoria road
Wright, Wm. clerk at the Deputy adjutant General's office
Wright, Mrs. house Campeau off Lagauchetiere
Wright, R. boots and shoes, 144 Craig
Wright, Thomas, coachmaker, house Dalhousie near Wellington
Wright, R. carpenter, M'Cord near Gabriel
Wright, Joseph, storeman, corner Hermine and Juré
Wright, Robert, carpenter, Shaw of St Mary
Wright, Robert, carpenter, 103 Water
Wright, Dr. Montreal dispensary, house 73 Craig
Wright, Mrs. boarding house, 91 Fortification lane
Wright, Edward, house Dorchester near St Urbain
Wright, Mrs. milliner, Prince near Common
Wurtele, Jacob, house 99 St Urbain

Wurtele, Jonathan, 4 Great St James, boards at Montreal House
Wyatt, Wm. builder, Dorchester near Hanover
Wych, Thos. laborer, Wolfe off Lagauchetiere
Wylie, John, clerk, 93 Amherst
YALE, George, tanner, St Catherine near Montcalm
Yale, James, currier, 6 Visitation
York, Thomas, tailor, 50 Bleury
Young, A. houseroofer, St Catherine near Alexander
Young, George, plasterer, Anderson near Juré
Young, Mrs. James, house 13 St Edward
YOUNG, HON. JOHN, general merchant, corner Grey Nun and William, house Rosemount, Cote St Antoine
Young, John M. house corner Bleury and St Bernard
Young, George, clerk, house, 68 St George
Young, John, carpenter, 69 Water
Yuill, John, carpenter, Prince near Wellington
Zion Church, Radegonde

PART II.

CLASSIFIED BUSINESS DIRECTORY

CONTAINING

THE NAMES OF SUBSCRIBERS,

ARRANGED

UNDER THEIR RESPECTIVE PROFESSIONAL AND BUSINESS HEADS.

ACADEMIES AND SCHOOLS.

Roles, Mrs. Diocesan Female school, Coté house
Watson, Charles P. College. See Card

Commercial School,

Mansion House, College Street,

CHARLES P. WATSON, PRINCIPAL,

Formerly of the Grammar School, Hull, England.

THE course of Instruction in this School is eminently practical, being specially adapted to the preparation of youth for Commercial pursuits. It also comprises, with the exception of the Classics, all those studies which are essential in order to acquire a *sound* and an *accomplished* education.

Particular attention is paid to the *moral training* of the pupils; and in the religious instructions which are communicated, sectarian views are avoided.

The School premises are airy, commodious, and well ventilated, being equal to any in the city in these respects.

TERMS, from 5s to 10s per month.

Full particulars can be known at the School, or at 202 Notre Dame street.

Montreal, June, 1853.

ACCOUNTANTS.

Campbell, Matthew, 30 St Francois Xavier
Court, James, 5 Great St James
Dillon, Richard, 103 Mountain
Dinning, J. G. 4 St Sacrament
Racicot, J. C. 57 Tolentin
Seed, Thomas, 5 Place d'Armes hill
Speirs, John, 35 St Francois Xavier

ADVOCATES.

Abbott & Molson, 27 Little St James
Abraham, Robert, Place d'Armes hill
Andrews, H. O. 2 St Gabriel
Austin, H. W. 27 Little St James
Badgley (Wm.,) & Abbott, (J. J. C.) 34 Little St James
Bancroft, H. 2 St Gabriel
Bates, J. W. & A. 38 Craig
Bedwell, C. R. 21 Little St James
Belinge, F. M. 11 St Vincent
Bethune, (S.) & Dunkin, (C.) 33 Little St James
Betournay, Louis, 3 St Vincent
Bibeaud, Maxm. 25 St Gabriel
Bleakley, John, 2 St Gabriel
Brewster & Baker, 49 Little St James
Burroughs, C. S. 18 Little St James
Cantwell & McDonald, 27 Little St James
Carter, (Edw.) & Kerr, (W. H.) 18 Little St James
Cartier, George E. & D. 3 St Vincent
Cherrier, Dorion & Dorion, 20 St Vincent
Coursol & Pominville, 18 St Vincent
Cross & Bancroft, 2 St Gabriel
David, E. D. 27 Little St James
Day, J. J. 90 Notre Dame
DeBleury, C. C. S. 38 Craig
Demeray, P. O. 13½ St Lambert
Derome, F. M. 8 St Vincent
Devlin & Doherty, 5 Little St James
Driscoll, Henry, Q. C. St Therese
Drummond, Loranger & Dunlop, Place d'Armes hill
Fleet & Dorman, 49 Little St James
Goedike, D. B. 11 St Vincent

Griffin, Frederick, 6 St Gabriel
Holmes, W. E. 2 St Gabriel
Hubert & Ouimet, 20 St Gabriel
Ibbottson, H. J. St Therese
Johnson, F. G. 51 Little St James
Judah, Henry, 31 Little St James
Laflamme, R. 31 St Gabriel
LaFontaine & Berthelot, corner Craig and St Dominique
Lafrenaye & Cressé, 8 St Vincent
Lambe, W. B. 49 Little St James
Larkin, H. J. 27 Little St James
Macdonnell, Richard, Place d'Armes hill
MacIver, M. 5 Place d'Armes hill
Mack, W. G. 7 Place d'Armes hill
Mackay, Robert, 27 Little St James
Macrae, George, 23 Little St James
Monk, (John), & Buchanan, (G. C. V.) 51 Little St James
Montizambert & Morris, 49 Little St James
Moreau, Leblanc & Cassiday, corner Craig and St Gabriel
Morin, L. S. 16 St Vincent
Muir, G. B. 7 Place d'Armes hill
Papineau, A. C. corner Little St James and St Gabriel
Peltier & Bourret, 23 Little St James
Popham, John, 5 Place d'Armes hill
Robertson, Andrew & George R. 49 Little St James
Ricard, Louis, 9 St Vincent
Rose (John,) & Monk, (S. C.) 23 Little St James
Roy, R. & E. 25 St Gabriel
Stuart, Henry, 1 St Therese
Taylor, Hugh, 2 St. Gabriel
Torrance, F. W. 49 Little St James

WILLIAM GRANT SEWELL,
ADVOCATE,
ST. PETER STREET, L. T.,
QUEBEC.

AGRICULTURAL IMPLEMENT MANUFACTURERS.

Brewster, W. & C. 184 St Paul
Fleck, Alexander, William
Hagar, George, 103 St Paul

ARCHITECTS AND CIVIL ENGINEERS.

Footner, Wm. Jacques Cartier Square, corner Notre Dame
Larue, Narcisse, 9 St. Gabriel
Ostell & Perrault, 87 Fortification lane, and Jacques Cartier square
Wells, John, 2 St Helen

AUCTIONEERS AND COMMISSION MERCHANTS.

Benning & Barsalou, 15 St Francois Xavier
Bernard, Harkin & Co. 152 St Paul
Cuvillier, A. & Co. St Sacrament
Hill & Clarke, 27 Great St James
Jones, John, Tattersalls, Great St James
Leeming & Sabine, 17 St Francois Xavier
Scott, James & Co. 147 St Paul
Stewart & Kerr, 225 St Paul

BAKERS.

Fitts, Clarke, 21 St Joseph. See Card.
Ramsay, M. 22 St Joseph
Tassie, John, 76 St Maurice
Tilton, S. P. Grey Nun near Common
Watt & Smith, 66 St Maurice
Willock, J. 181 Notre Dame, and 2 St Peter

BERLIN WOOL STORES.

Clarke & Doherty, Misses, 129 Notre Dame
Footner, Mrs. & Daughter, 159 Notre Dame. See Card
Holland, G. A. 153 Notre Dame
Holland, R. 124 Notre Dame
Mathewson, H. & Co. 26 M'Gill
Walton, Mrs. Odd Fellows' Hall, Great St James

CRACKER AND SHIP BREAD BAKER.

CLARKE FITTS,

AT THE OLD STAND,

No. 21 St. Joseph St., one door South of St. George's Church,

MONTREAL,

Has constantly on hand, of the best quality :—
PLAIN, SWEET, and BOSTON CRACKERS,
PLAIN and SWEET JENNY LIND CRACKERS,
SODA, WINE, and BUTTER BISCUITS.

—ALSO,—

SHIP BREAD of all kinds and qualities.

N.B.—Orders executed with despatch, and on the most reasonable terms.

MRS. FOOTNER & DAUGHTER,

BERLIN WOOL, JEWELLERY, & ARTISTS'

REPOSITORY,

NO. 159 NOTRE DAME STREET,

MONTREAL;

Have on hand a choice assortment of BERLIN WOOLS of every shade and color ; also a complete assortment of JEWELLERY and ARTISTS' MATERIALS of the newest kinds ; FANCY GOODS, and PERFUMERY, all of which they offer on the most reasonable terms for *Cash*. A beautiful description of ARTIFICIAL FLOWER MAKING, equal to Wax in appearance, and costing not over a third of the price, taught and materials furnished.

BLOCK, PUMP, AND MAST MAKERS.

Clark, James, Prince near Wellington. See Card.
Poet, James, Vitre near Coté, and Pointe a Calliere wharf

JAMES CLARK,

MAST, PUMP, AND BLOCK MAKER,

Prince Street, leading from the Canal Basin,

MONTREAL.

Every article in the above line constantly on hand, and all orders attended to with promptitude and despatch.

N.B.—Ships lined on short notice, and on the most reasonable terms.

BOOKSELLERS, STATIONERS & BINDERS.

Armour, John, 9 Great St James. See Card.
Beauchemin & Payette, 81 St Paul
Bryson, Campbell, St François Xavier, opposite St Sacrament. See Card.
Chapeleau, Z. 86 Notre Dame
Cunningham, H. H. 23 Notre Dame
Dawson, Benj. 2 Place d'Armes. See Card.
Dredge, F. C. & A. 229 St Paul. See Card.
Darling, Wm. 169 St Paul
Dougall, John, 183 St Paul. See Card
Fabre & Gravel, 3 St Vincent
Graham, R. stationer and binder, 168 St Paul
Hill, B. 38 Great St James. See Card
Lamothe, J. M. 151 Notre Dame
M'Gregor, R. binder, 22 Great St James
M'Intosh, Wm. binder, 13 St Gabriel
Milne, Jas. 31 Great St James
Miller, R. & A. St François Xavier. See Card
Pickup, E. Wesleyan depot, 30 Great St James. See Card
Ramsay, Hew, 21 St François Xavier. See Card
Rolland, J. B. 24 St Vincent. See Card
Ruthven, Jas. 20 St. Francois Xavier. See Card
Sadlier, D. & J. corner Notre Dame and St Francois Xavier. See card
Sparkes, George, 16 Great St James. See Card
Tuttle, E. C. stationery and account books, 167 St Paul
Weir & Dunn, 7 Great St James

JAMES RUTHVEN,
Account Book Manufacturer,
STATIONER, PAPERRULER & BOOKBINDER,
No. 20 St. Francois Xavier Street.
Montreal,

Is always prepared to execute orders in every department of his business with punctuality and despatch, and upon very moderate terms. His stock of BLANK BOOKS and STATIONERY is all fresh and well selected, and those requiring any article in his line, are respectfully requested to call and examine it previous to purchasing elsewhere.

JOHN ARMOUR,

Bookseller and Stationer,

No. 9 Great St. James Street, Montreal,

Keeps constantly on hand an extensive supply of PLAIN AND FANCY STATIONERY, SCHOOL BOOKS, AND STANDARD WORKS in the various departments of LITERATURE, Catalogues of which can be had on application.

N. B.— All the New Publications in cheap form are received weekly by express, and sold at New York prices.

Orders made up weekly for the UNITED STATES, and monthly for GREAT BRITAIN and the CONTINENT of EUROPE, upon favorable terms.

CAMPBELL BRYSON,

No. 24 St Francois Xavier street, opposite St Sacrament street,

MONTREAL,

PUBLISHES THE

NATIONAL AND OTHER SCHOOL BOOKS,

and has constantly on hand an extensive Stock of

WRITING PAPERS

of every description, which he offers to wholesale purchasers on *the very best terms*

Blank Account Books

of every description made to order of the best materials and in the most substantial manner on short notice.

☞ PAPER RULING and BOOKBINDING of every description done on the Premises in superior style

---

F. C. & A. DREDGE,

BOOKBINDERS, PAPER RULERS, AND BLANK BOOK MANUFACTURERS,

No. 229 St Paul street, Montreal, and 2 Palace Street, Quebec.

Are now prepared to execute every description of Paper Ruling, Bookbinding, and Blank Book Manufacturing, with the greatest punctuality and despatch, and upon the most reasonable terms.— Their facilities for Paper Ruling in all its branches, are not exceeded in the Province, and they respectfully request a call from all who desire their work executed in a superior manner, at a moderate charge.

BLANK BOOKS of every description, and Stationery of all kinds constantly on hand at moderate prices.

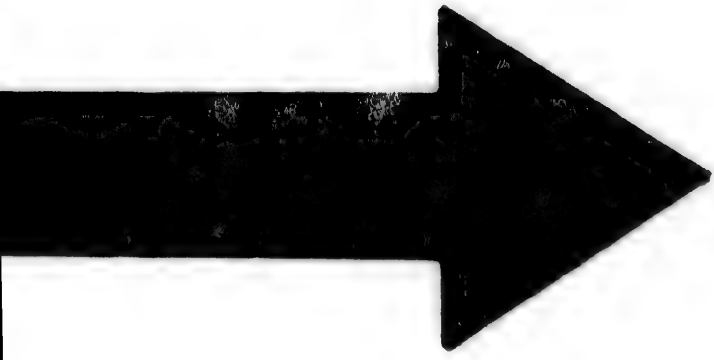

IMAGE EVALUATION
TEST TARGET (MT-3)

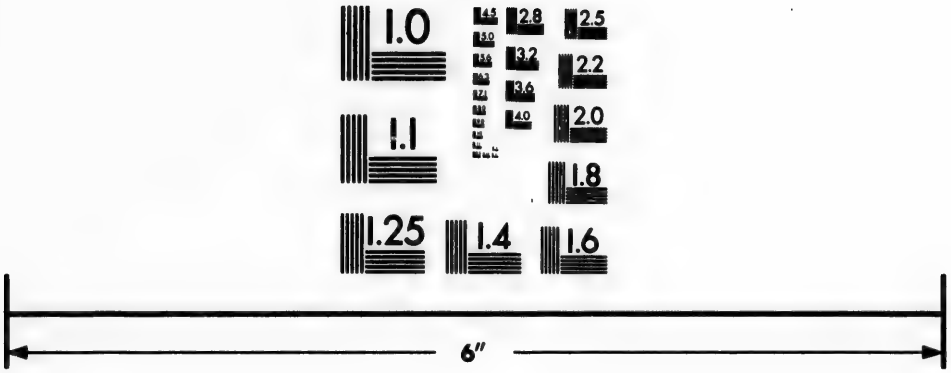

Photographic Sciences Corporation

23 WEST MAIN STREET
WEBSTER, N.Y. 14580
(716) 872-4503

2.5
2.2
2.0
1.8
1.0

JOHN DOUGALL,

183 ST PAUL STREET, MONTREAL,

Offers for sale an Extensive Assortment of English and American

BOOKS AND STATIONERY,

Comprising :—Religious Books, School Books, Children's Story and Toy Books, and Miscellaneous Books of a useful kind. Also, Staple and Fancy Stationery, Temperance Publications and Tracts,

WHOLESALE AND RETAIL.

☞ Country Merchants are invited to call and examine the ASSORTMENT and PRICES.

R. & A. MILLER,

NO. 10. ST. FRANCOIS XAVIER STREET,

MONTREAL,

PUBLISH UNDER SPECIAL SANCTION

THE NATIONAL SCHOOL BOOKS,

And many others, which they offer for Sale, Wholesale and retail, at very low Prices and on favorable terms.—Constantly on hand, BLANK BOOKS OF EVERY DESCRIPTION,

Plain and Fancy Stationery,

In great variety,—Bibles, Prayer Books, and Church Services, *Elegant English Editions*, in different kinds of Binding.

MAPS, GUIDE BOOKS, &c.

BOOK BINDING

In every style of the art, executed in the best manner, and at very moderate prices. Specimens may be seen by applying at the subscribers' stores, Saint Francois Xavier Street, Montreal.

WESLEYAN BOOK DEPOT,

NO. 30 GREAT ST. JAMES STREET,

MONTREAL.

The Subscriber has constantly on hand, a large collection of Standard Publications in

BIOGRAPHY, HISTORY, DIVINITY AND GENERAL LITERATURE,

WITH A LARGE ASSORTMENT OF

WESLEY'S HYMNS,

IN ALL KINDS OF BINDINGS.

Sunday School Editions, including Supplement, to be had at 15s. per dozen.

Booksellers would do well to call and see the Stock at the above concern. A new supply expected by the first arrivals this Fall. The Subscriber is also Agent for the

"NATIONAL MAGAZINE,"

Published by Carlton & Phillips, New York. Other publications may also be had at the same price as in New York.

EDMUND PICKUP.

J. B. ROLLAND,

Bookseller, Manufacturer

OF

BLANK BOOKS,

AND

Importer of French Stationery and Perfumery,

No. 24 St. Vincent Street,

Account Books of all descriptions Ruled and Bound to any Pattern, and executed substantially, and with taste, at the shortest notice, and on the most reasonable terms. Old Books, Music Books, and Music bound to order.

There is always on hand at this Establishment, an excellent assortment of School Books, and School Stationery, Works of Piety, History, &c., and a variety of Pictures, suitable for Rewards to Children.

HEW RAMSAY,

Wholesale Bookseller & Stationer,

PRINTER & BOOKBINDER,

ST. FRANCOIS XAVIER STREET,

Montreal.

H. R. has always a large and well selected stock of WRITING, WRAPPING, DRAWING and other PAPERS, also miscellaneous Stationery of all kinds.

H. R. Publishes the Editions of the

NATIONAL SCHOOL BOOKS,

which received the sanction and approval of the Governor General, of the two Superintendents of Education, of the Roman Catholic Church, of the Synod of the Church of Scotland, of many Clergymen of the Church of England, and of many other eminent Ministers.

THIS ADMIRABLE SERIES OF BOOKS is now in general use—prices low; as H. R. prints from stereotype plates any number of copies may be had at short notice. H. R. has also a full assortment of all the best CLASSICAL BOOKS used in Colleges and High Schools.

Bookbinding and Printing

Carried on in all their branches.

D. & J. SADLIER & CO.,

PUBLISHERS,

Booksellers & Stationers,

Corner of Notre Dame and St Francois Xavier Streets,

MONTREAL,

Having Removed to the above Central and Commodious Store, are now offering for Sale,

THE LARGEST & BEST SELECTED STOCK

OF

BOOKS, STATIONERY, &C.,

TO BE FOUND IN CANADA,

Strangers visiting Montreal, will find here THE MOST RECENT WORKS IN EVERY DEPARTMENT OF LITERATURE, at prices which

DEFY COMPETITION.

MAPS, GUIDE BOOKS, &C.,

In great variety, constantly on hand. Remember the Address,

D. & J. SADLIER & CO.,

Corner of Notre Dame and St Francois Xavier Streets.

G. SPARKES,

BOOKSELLER, STATIONER & PRINTSELLER

No. 16 Great St. James Street, opposite the Post Office.

MONTREAL,

Begs to acquaint the Citizens of Montreal and the public generally, that he has commenced Business in the above Premises, where he will have constantly on hand a fine assortment of the best London Stationery, of every description, at the very lowest prices.

Blank Books Ruled and Bound, to any Pattern, on the shortest notice.

BIBLES, PRAYERS, and CHURCH SERVICES, in Plain and Fancy Bindings.

London and Paris Lithographs and Engravings in great variety.

The Cheap American Editions of new Popular Works received as soon as Published.

Guide Books, Maps, Block Sketch Books, and Artists' Materials.

MAPS MOUNTED & VARNISHED. CARD PLATES ENGRAVED AND PRINTED TO ORDER.

B. DAWSON,
BOOKSELLER AND STATIONER,

No. 2 Place d'Armes, Montreal.

Keeps constantly on hand a complete assortment of Plain and Fancy Stationery, Engravings, Pen and Pocket Knives, School Books, Medical Works, and Standard Works, in every department of Literature, and is constantly receiving, by Express, all the new, cheap and interesting WORKS of the day, besides all the best

AMERICAN MAGAZINES,

AND REPRINTS OF THE

BRITISH MAGAZINES & PERIODICALS,

with a variety of MAPS, GUIDE BOOKS, &c. &c., all of which he offers upon very moderate terms.

BRITISH AND AMERICAN NEWSPAPERS and other Periodicals supplied with regularity. Orders made up monthly for Great Britain and France, and weekly for the United States.

BOARDING HOUSES (Private.)

Grant, Mrs. 10 Chenneville
Labatt, Miss, Lagauchetiere near Bleury
O'Brien, Mrs. 2 and 4 St John
Robertson, Mrs. Craig near St Antoine
Stanley, Mrs. Lagauchetiere near St Urbain

BOOT, SHOE AND LEATHER DEALERS.

Bell, Joshua & Thomas, 114 Notre Dame. See Card
Brown & Childs, 130 Notre Dame. See Card
Dangerfield, William, 111½ Notre Dame
Deering, William, 160 Notre Dame
Evans, S. 36 McGill
Haldane, James, 203 Notre Dame. See Card
Harold, John, 103½ Notre Dame. See card
Hawkins, Thomas, 126½ Notre Dame
Hinley, George, 82 Notre Dame

Lang, R. 151 Notre Dame
Pears, C. 175 St Paul, up stairs
Ronald, Alexander, 137½ Notre Dame
Sloan, J. 122 Notre Dame. See Card
Smyth, W. & Co. 46 McGill
Thibodeau, O. 75 St Paul
Thompson, Edward, 102 Notre Dame
Thompson, Hugh & Son, 213 and 215 St Paul

JOHN SLOAN,

Boot & Shoe Manufactory,

122 NOTRE DAME STREET,

Montreal.

Would invite the attention of COUNTRY MERCHANTS, and the public generally, to the large and well assorted stock of

BOOTS AND SHOES,

Of EVERY DESCRIPTION, which he is constantly manufacturing under his own superintendence, so that their quality and durability can be guaranteed, while his terms will be found unusually moderate. A good stock of INDIA RUBBER and other OVERSHOES constantly on hand. Ladies', Gentlemen's and Children's BOOTS and SHOES made to order with punctuality and despatch.

CALL AND SEE.

J. & T. BELL,

BOOT & SHOE MANUFACTURERS,

WHOLESALE AND RETAIL,

No. 114 *Notre Dame Street,*

Have always on hand and for sale, upon the most reasonable terms, every variety of LADIES', GENTLEMEN'S and CHILDREN'S BOOTS and SHOES, which are warranted to be of the best materials and workmanship, as every article they sell is made up expressly for the Montreal Market, under their own superintendence.

Sign of the Large Boot.

WEST END.

The Subscriber begs to return his sincere thanks to his numerous Friends and Customers for their very liberal patronage during nineteen years that he has carried on the

BOOT & SHOE MANUFACTORY,

in this city; and, at the same time, to call their attention to his varied Fashionable, Extensive, and Superb Stock of BOOTS & SHOES, Men's, Women's, Misses and Children's, all got up from the best material, and made under his personal inspection by the best workmen, which are warranted to give satisfaction; and J. H. is determined to SELL AS LOW as any other respectable house in the City FOR CASH, or on reasonable terms.

The MILITARY and MERCHANTS from the COUNTRY supplied as usual.

JAMES HALDANE,
203 Notre Dame Street, West End.

JOHN HAROLD,

BOOT & SHOE MAKER,

103½ Notre Dame Street, Montreal,

Sign of the Mammoth Boot.

A LARGE AND VARIED STOCK

OF

Ladies, Gentlemen's & Children's

BOOTS AND SHOES

Are kept constantly on hand, and as they are made up under his own inspection, expressly for the Canada Trade, he can warrant them to give satisfaction. COUNTRY MERCHANTS, and others purchasing at wholesale, will find it to their advantage to give him a call.

BROWN & CHILDS'

Mammoth Boot & Shoe Warehouse,

No. 130 Notre Dame Street, Montreal.

Have now on hand a very extensive assortment of BOOTS and SHOES of every description, which they are enabled to offer wholesale at such prices as cannot fail to be satisfactory. COUNTRY MERCHANTS and others visiting the city, are invited to call and examine their present stock, which is believed to be the most complete general assortment to be found in Canada.

BOTANIC AND ZOOLOGICAL GARDEN.

Guilbault, J. E. 100 Sherbrooke

GUILBAULT'S

BOTANIC AND ZOOLOGICAL GARDENS,

No. 100 corner of Sherbrooke and Bleury streets, Montreal,

Is now open for the Season, Price of Admission, 7½d, or 12½ cents.

This Establishment now contains a great variety of the most interesting ANIMALS and BIRDS, and an unrivalled collection of FOREST and FRUIT TREES, SHRUBS, FLOWERS and PLANTS.

The PROMENADES are varied and delightful, and the COOL ARBORS offer an inviting place of rest, while REFRESHMENTS of the choicest description are furnished at reasonable prices.

FAMILY and SEASON TICKETS can be had of the Proprietor at Reduced Rates.

Make one visit and satisfy yourself of the beauty and utility of this Establishment.

BREWERS AND DISTILLERS.

Bourne, George, brewer, St Urbain
Bowes & Ellis, brewers, head of St Lawrence
Dow, William & Co., brewers and distillers, St Joseph near Chaboillez square
Molson, T. & W. brewers and distillers, St Mary
Phillips & Taylor, brewers, 170 St Lawrence
Phillips, George, ale vaults, 49 Notre Dame
Pigeon, Savageau & Co. brewers, office 116 St Paul
Williams, Miles, jun. brewer, College near Dupré Lane

BROKERS.

Collis, R. D. 20 St Francois Xavier
Fairbairn & Bockus, 3 St Nicholas
Geddes, Charles, 203 St Paul, in rear
Heward, Augustus, St. Sacrament
MacDougall Brothers, 32 St Francois Xavier
Rae, William, 6 St Sacrament
Scott, James, jun. 27 St Francois Xavier

BUTCHERS.

Idler, Ernest, pork butcher, stall 16 Bonsecours market
Reinhart, G. pork butcher, stall 7 Bonsecours market. See Card

G. REINHART,

PRIZE PORK BUTCHER AND CURER,

(Who took the First Prize at the Great Exhibition in London.)

STALL No. 7, BONSECOURS MARKET,

Keeps always on hand an excellent Variety of the finest cured HAMS, SHOULDERS, BACON, &c., &c. which is prepared by himself from healthy and well-fed animals, and will, he believes, be found highly satisfactory to families and hotel keepers. Call and see.

BUTTER INSPECTOR.

M'Donnell, Francis, Grey Nun

CABINET MAKERS AND UPHOLSTERERS.

Allen, William, 33 M'Gill. See Card
Drake, F. L. upholsterer, 174½ Notre Dame. See Card
Fraser & Kemp, 14 St Joseph. See Card
Hilton, J. & W. 17 Great St James. See Card
M'Master, William, 189 Notre Dame
Mearns, Charles, 5 St. Mary
Poulin, Pierre, 20 Great St James
Robertson, Chas. 3 Bonaventure. See Card.
Reed & Rogers, 44 Great St James

FRASER & KEMPT,

Cabinet & Upholstery Warerooms,

Corner of St. Joseph and St. Henry Streets,

MONTREAL,

Having recently enlarged their premises, and added to their Stock of Cabinet Furniture many superb specimens of workmanship, respectfully invite those who require anything in their line to give them a call, being satisfied that whether as regards, STYLE, MATERIAL, WORKMANSHIP, OR PRICE, they can offer them inducements to purchase rarely to be met with, and certainly not exceeded in any other establishment in Canada.

WILLIAM ALLEN,

33 DEWITT'S BUILDINGS, McGILL STREET,

MONTREAL,

Manufacturer of every Style of

CANE, RUSH, AND WOOD SEAT CHAIRS,

BEDSTEADS, TABLES, BUREAUS, &c.

Bedstead and Chair Factory St. Gabriel Lock.

J. & W. HILTON,

IMPORTERS OF PLATE GLASS,

CABINET & UPHOLSTERY WAREHOUSE,

Great St. James Street, Montreal,

IMPORTERS OF

DAMASKS, FRINGES, LACES, &c.

Mahogany and other Woods for sale.

F. L. DRAKE,

UPHOLSTERER,

174½ Notre Dame Street,

MONTREAL,

Executes every description of Upholstery work, such as CURTAINS of all kinds;

Sofa, Chair, and Couch Covering,

CARPET FITTING and MAKING; CLEANING, REPAIRING and RENOVATING FURNITURE of all KINDS,

And every other branch incidental to his business, in the best manner and upon moderate terms. Orders promptly and accurately attended to.

CARPENTERS, JOINERS, BUILDERS, &c.

Benn, R. Berthelot near Bleury
Bronsdon, J. R. St Urbain near Dorchester
Elliott, Andrew, St. Catherine near Bleury
Frechette, Olivier, Bonaventure
Hutchison & Morrison, 167 Craig
Shaw, Noah, corner Gabriel and Nazareth

Simpson, James, 7 St Peter
Whitlaw, John, Chenneville near Vitré

CARVERS, GILDERS, AND LOOKING-GLASS MANUFACTURERS.

Carlisle, F. 56 M'Gill. See Card
Carlisle, Wm. & Co. 166 Notre Dame. See Card
Lawley, Wm. 167 Notre Dame. See Card

WILLIAM LAWLEY,

Looking Glass, and Picture Frame Maker

CARVER AND GILDER,

No. 167 Notre Dame street, Montreal,

Is still to be found at his *old stand*, and prepared to execute all descriptions of business in the same well known style which has heretofore secured him so large a share of public favor, while his prices will remain, *as usual*, EXTREMELY MODERATE.

FREDERICK CARLISLE

Carver and Gilder,

LOOKING GLASS, AND PICTURE FRAME MAKER

56 McGill street, Montreal,

All kinds and patterns of PORTRAIT, PICTURE, & LOOKING GLASS FRAMES, on hand and made to order. Looking Glass Plates, British and German, Framed and Unframed. Looking glass plates imported in ten days notice, (to any size) Papier Mache Mouldings, &c., &c.

N.B.—OIL PAINTINGS and PICTURES cleaned and varnished. Maps, &c., mounted, prices low, at both wholesale and retail.

WILLIAM CARLISLE,

Carver, Gilder, Looking Glass and Picture

FRAMER,

MAP MOUNTER, &c., &c.,

No. 166 NOTRE DAME STREET, MONTREAL,

Executes all Orders in his line in the best style of workmanship and on reasonable terms, and those who favor him with their work may depend upon its being attended to with the greatest accuracy and despatch.

CHEMISTS AND DRUGGISTS.

Birks, Richard, 29 M'Gill
Birks, John & Co. 5 Great St James
Bowman, W. E. 38 M'Gill. See Card
Carter, Kerry & Co. 136 St Paul
Lyman, S. J. & Co. Place d'Armes See card
Lyman, Wm. & Co. 194 and 196 St Paul. See card
Picault, P. E. 36 Notre Dame. See card
Savage, A. & Co. 91 Notre Dame
Trudeau, R. 111 St Paul
Vanfelson, C. 86 Notre Dame
Workman, B. & Co. 172 St Paul, cor Custom h. sq

CHOP AND COFFEE HOUSES.

Cruickshank, Wm., 11 Great St James
Goldie, Robt. 186 Notre Dame
Hill, Robert, 199 Notre Dame
Julien, J. 37 Champ de Mars. See Card
Lulham, Geo. 12 St Francois Xavier
O'Meara, John, 10 Place d'Armes
O'Neill, M. 108 Notre Dame

S. J. LYMAN & CO.,

CHEMISTS, DRUGGISTS, AND APOTHECARIES,

Corner Notre Dame street and Place d'Armes,

IMPORTERS OF FINE

CHEMICALS, DRUGS AND PERFUMERY.

A large assortment of SURGICAL INSTRUMENTS, TRUSSES BANDAGES, SUPPORTERS, ELASTIC STOCKINGS. Also, APOTHECARIES' WARE, &c.

Dealers in GARDEN, FIELD and FLOWER SEEDS.

COMBS, BRUSHES, SPONGES, TOILETTE REQUISITES, &c. for Sale, Wholesale and Retail.

PATENT MEDICINES of all Kinds.

WILLIAM LYMAN & Co.,

Chemists and Druggists,

MANUFACTURERS OF LINSEED OIL,

Importers of Painters' Colors,

OILS AND DYE STUFFS,

Nos. 194 and 196 Saint Paul Street,

MONTREAL

DR. P. E. PICAULT,

CHEMIST & DRUGGIST,

No. 36 Notre Dame Street, cor. Bonsecour Street, MONTREAL.

Depot for the MOST POPULAR FRENCH, ENGLISH and AMERICAN PATENT MEDICINES.

N. B.—Dr. P. will give his attention to visiting patients at their residence, as well as attending at his private office for consultation. Confidential Cases particularly attended to.

CHINA, GLASS and EARTHENWARE MERCHANTS.

Bourne, A. 120 St Paul
Glennon, John, & Co. 148 St Paul
Hagar, Charles & Co., 219 St Paul
Levy, Alexander, cor. Notre Dame and St. Gabriel
Patton, Jas. & Co. 42 M'Gill
Smith, H. B. 188 St Paul
Sproston, John, 124 St Paul
Willet, S. L. 154 Notre Dame
Wright, E. & Co. 214 St Paul. See Card

CHINA, GLASS & EARTHENWARE,

E. WRIGHT & CO.,

Have always on hand a

Large and well Selected Stock,

Suitable for the Country trade, to which they invite the attention of Buyers.

Also, a great variety of

TOILETTE, DINNER AND TEA SERVICES,

In China and Stoneware.

CIRCULATING LIBRARIES.

Cunningham, H. H. 23 Notre Dame
Flynn, Jas. 13 Alexander
Petton, Thomas, 53 St Paul

CLOTHING MANUFACTURERS, (BY MACHINERY.)

Rogers & Doane, 8 Great St James

COACH AND CARRIAGE MAKERS.

Dwyer & Toland, Craig near St Francois Xavier
M'Lean & Wright, Murray near Wellington
O'Meara, M. Haymarket square

M. O'MEARA.

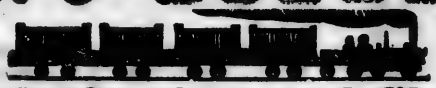

Coach, Carriage and Sleigh Maker,

Haymarket Square, Montreal, & at Sherbrooke, C.E.,

Is now prepared to build all kinds of RAILROAD CARS and CARRIAGES, and has constantly on hand or makes to order, every description of Vehicle that is used in Canada, and having had an experience of 39 years in the trade, in Montreal, during which time he believes the carriages which he has built have given entire satisfaction to his numereus customers, he thinks it unnecessary to say more than that he is still to be found at his *old stand* as above, and prepared to attend to the orders of his friends and the public as heretofore

---

COAL MERCHANT.

Gilbert, J. M. 31 St Francois Xavier

COFFEE ROASTERS AND SPICE FACTORS.

Cochran, John, 109 Notre Dame
Kurczyn, N. P. M., 31 M'Gill
M'Laren, W. D. & A. 115 St Lawrence
Richardson, Robt. City Mills, 110 Craig nr. St Peter

ROBERT RICHARDSON,

Coffee Roaster & Spice Factor,

City Mills, 110 Craig, near St. Peter Street,
MONTREAL,

Is always prepared to execute orders in his line of business, to any extent, upon reasonable terms, and with the utmost despatch. THE TRADE generally will find it to their advantage to give his Establishment a share, at least, of their support.

COLLECTORS OF ACCOUNTS.

Hoggard, John, Dorchester near St George. See Card
Morrison, Andrew, 9 Dorchester near Bleury

JOHN HOGGARD,

Dorchester Street, 3 Doors West of St George Street,

Offers his services as COLLECTOR of ACCOUNTS, and having a thorough knowledge of the city, trusts by strict attention to merit a share of public patronage

BILLS, CIRCULARS and FUNERAL CARDS, delivered on reasonable terms.

All orders left with Mr. John Lovell, St. Nicholas Street; Mr. J. C. Beckett, 22 Great St. James Street; or Wm. Ross, Esq., N. P., 43 Little St. James Street, will be punctually attended to,

---

J. JULIEN,

FRENCH RESTAURANT,

No. 37 Champ de Mars Street, Montreal.

Lunches supplied at all Hours. Private Rooms for parties or individuals.

FRENCH AND OTHER WINES.

Ice Creams and Pastry of every description. Charges Moderate.

COMMISSION AGENT.

Atkinson, John, 12 St Paul

COMMISSION MERCHANTS AND AGENTS.

Auld, John, 3 St Nicholas
Auld, Edward W. 3 St Nicholas
Busteed, D. 23 St Peter
Burns, J. & A. 77 Common
Campbell & Williamson, Common, opposite upper wharf
Chapman, Henry & Co. corner St Sacrament and St Alexis
Court, James, Insurance Company's buildings, Great St James
Dougall, James, 210 St Paul
Gilbert, J. M. 31 St Francois Xavier
Holland, Phillip, 15 St Sacrament
Joseph, H. & Co. 144 St Paul
Joseph, Jesse, corner St Helen and Recollect
Lamothe, G. 11 St Francois Xavier
Mackay, Henry, 33 St Francois Xavier

McLennan, Ewen, corner Common and McGill
McNaught, Robert, 11 St Nicholas
Meikleham, William, 6 St Sacrament
Millar, Glassford & Co. 5 St Sacrament
Millet, W. 16 St Francois Xavier
Mitchell, J. & J. 2 Lemoine
Moir, James, 61 Commissioners
Morris, Brothers, 13 St Sacrament
Perkins, J. A. 212 St Paul
Redpath, Peter, 183 St Paul
Russell, Colin, 73 St Antoine
Scott, Gilbert, 2 St Sacrament
Scott, James, 27 St Francois Xavier
Senior, S. 31 St Francois Xavier
Seymour, Charles, Gillespie's buildings, Common
Sinclair, Gault & Co. 201½ St Paul
Smith, J. B. & Co. Gillespie's buildings, Common
Thornton, John, 22 Bonaventure
Whyte, John, 221 St Paul

RICHARD KING,

WHOLESALE & RETAIL CONFECTIONER,

No. 183 NOTRE DAME STREET,

MONTREAL,

Having Leased the large and central Premises as above, and fitted them up for carrying on a first-rate

CONFECTIONERY BUSINESS,

Besides Re-engaging the services of the *old and experienced hands* who secured his former Establishment such a good reputation, is now prepared to furnish

ALL KINDS OF CONFECTIONERY

At such Prices, WHOLESALE and RETAIL, as MUST DEFY COMPETITION.

COUNTRY MERCHANTS and the TRADE supplied on Liberal terms.

Orders from Hotels, Parties, or Private Families punctually attended to.

Call and see.

NEW CONFECTIONERY,

40 GREAT ST. JAMES STREET,

BY

Mrs. Sarah McConkey.

Mrs. McConkey, grateful for the patronage afforded to her husband, begs leave to inform her friends and the Public that she has OPENED her SHOP in Great St James Street, where she is prepared to execute all orders in her line with the utmost despatch, economy and taste.

To be had CONFECTIONERY of all kinds, ICES, JELLIES, CAKES, BISCUITS, &c., Wholesale and Retail. Families supplied at Moderate Prices.

CONFECTIONERS.

Alexander, C. 177 Notre Dame
Bowie, Edward, 57 Notre Dame
Clouser, E. 195 Notre Dame
Keiller, Mrs. D. 127 Notre Dame
King, Richard, 183 Notre Dame. See card, *ante*
McConkey, Mrs. S. 40 Great St James. See card
Manix, William, 40 Great St James

COPPERSMITHS, BRASSFOUNDERS, AND PLUMBERS.

Garth, Charles, 50 Craig
Hearle, James, 36 Great St James
Prowse, G. F. 38 Great St James. See card
Stuart, W. 1 St Antoine
Warminton, Richard, College st. opposite the College

R. WARMINTON,

PLUMBER, TINSMITH, GASFITTER, &c.,

Laflamme's Brick Buildings, College street,

(Opposite the College,)

Always on hand, a large and general assortment of TIN, SHEET IRON, and JAPANNED WARES. Also, PATENT PUMPS, LEAD PIPES, TIN, ZINC AND METALLIC SPOUTS, to any pattern, at the shortest notice, and at low prices, Wholesale and Retail.

Jobbing in Plumbing and Gas-Fitting done on the shortest notice.

G. F. PROWSE

MANUFACTURER OF

TIN AND COPPER GOODS,

HOT AIR FURNACES

Of various descriptions.

Baths of all descriptions.

REFRIGERATORS, OR SUMMMER ICE HOUSES

of a superior quality.

G. F. PROWSE, would respectfully invite public attention to his NEW and GREATLY IMPROVED FURNACES, which give a still grsater degree of heat from the same quantity of fuel than his former one.

By this NEW INVENTION, the flames and smoke, after leaving the fire and passing the generators, again re-enter and pass through the Furnace, thereby adding greatly to the existing volume of Caloric, and consequenctly diminishing to an equal extent the necessity of consuming the fuel. This apparatus erected in a kitchen will BAKE ROAST AND BOIL in a manner every way superior to any other now in use. By an arrangement of the SUMMER APPARATUS, a very small fire is required for cooking; and no heat, (except required,) need be felt in the house. Another great advantage in this Furnace is a still smaller apparatus for broiling and boiling, the smell of which is entirely carried up the Furnace, and hot water can be sent to any part of the building for baths, &c., whereby a great saving is effected both in fuel and labor.

COOPERS.

Ferguson, A. & D. George near Common
McGibbon, G. & Co. 9 St Peter
Brown, James, 7 St Peter

CUSTOM HOUSE AGENTS.

Gundlack, Alexander, 66 Commissioners
King, H. W. 68 Commissioners
Leeming & Sabine, 17 St Francois Xavier. See card
Seymour, Charles, Gillespie's Buildings, Common

LEEMING & SABINE,

AUCTIONEERS, COMMISSION MERCHANTS

AND

CUSTOM HOUSE AGENTS,

Attend, Personally, to every department of the AUCTION and COMMISSION BUSINESS, and also to Receiving, Paying Duties, Freight, Bonding, and Forwarding MERCHANDIZE to or from the United States. They have also a large and commodious Fire-Proof Bonded and Storage Warehouse for receiving Merchandize of every description.

Office: 17 St. Francois Xavier Street, Montreal.

DAGUERREOTYPISTS.

Buxton, John, corner St Vincent and Notre Dame. See Card
Doane, T. C. Place d'Armes. See Card
Smith, Geo. S. 207 Notre Dame

JNO. BUXTON,

Daguerreotype Artist,

Corner Notre Dame and St. Vincent Streets,

MONTREAL,

Is now prepared to execute Daguerreotypes of every description, in the best style of the art, warranted to be correct and satisfactory likenesses, and upon very moderate terms.

T. C. DOANE,

Daguerreotype Artist,

No. 2 Place d'Armes,

MONTREAL.

Daguerreotype Likenesses from Nature, Paintings, Engravings, or Daguerreotypes, copied with the greatest accuracy.

A large number of specimens to be seen at his rooms, over the Drug Store of Messrs. S. J. Lyman & Co., Place d'Armes.

N. B.—All sorts of Daguerreotype Material, at a small advance upon New York prices.

DENTISTS.

Bernard, Dr. A. 65 Craig. See Card
Bowker, H. M. 7 Little St James. See Card
Dickinson, Dr. 49 Great St James. See Card
Elliot, W. H., M. D. 25 Great St James

DR. BERNARD,

Surgeon Dentist,

65 Craig Street, fronting St. Urbain Street, opposite the French Cathedral,

MONTREAL,

Attends personally to every department of his profession, both Mechanical and Surgical, upon the latest and most approved scientific principles, and warrants all operations to be performed in such a manner as to ensure *speedy relief* to the patient, with the *least possible pain.*

C. M. DICKINSON,

SURGEON DENTIST,

NO. 49 GREAT ST. JAMES STREET, MONTREAL,

All operations in Dentistry conducted upon the most approved principles and guaranteed to give complete satisfaction.

P. S.—C. M. D. begs leave to remind the public in general, that he was the successful competitor in Montreal at the Provincial Industrial Exhibition held in October, 1850, for the most improved mode of inserting Artificial Teeth on the atmospheric principle.

H. M. BOWKER,

SURGEON DENTIST,

No. 7 Little St. James Street,

MONTREAL.

DRY DOCKS AND SHIP YARDS.

Cantin, A. St Joseph St. Canal Bridge
Tate, Brothers, south side of Canal basin

DRY GOODS MERCHANTS (WHOLESALE.)

Adams, Robert, 227 St Paul
Benjamin, Brothers, 158 St Paul
Bruneau, Jean, 2 St Joseph and 140 Notre Dame
Baxter & Hingston, 226½ St Paul
Brown & Swan, Custom house square
Campbell, R. & Co. corner St Francois Xavier and St Sacrament. See Card
Cumming & Galbraith, 164 St Paul
Chamberlain & Thomson, 159 St Paul
Clark, Thomson & Co, 168 St Paul
Delisle, W. H. 6 St Joseph
Dougall, John, 183 St Paul
Forster, S. & Co, 187 St Paul
Fraser, John, 3 Nuns' buildings, St Joseph
Galarneau & Roy, 145 St Paul
Gillespie, Moffatt & Co. 134 St Paul
Gilmour & Co. 9 St Sacrament
Greenshields, Samuel, Son & Co., Cuvillier's buildings, St Sacrament
Gault, Stevenson & Co 210 St Paul
Hall, T. D. 189 St Paul
Houghton & May, 182 St Paul
Kortosk, Brothers, 189 St Paul
Laurie, A. & Co. 162 St Paul
Macfarlane, Andrew, 155 St Paul
Mackenzie, J. G. & Co. 149 St Paul
Mackay, Joseph & Brother, 202 St Paul

Maitland, Tylee & Co. 17 St Francois Xavier
Marchand, Louis, corner St Paul and St Jean Baptiste
Masson, Bruyere, Thomas & Co. 140 & 142 St Paul
Ogilvy, Wood & Co. 10 St Joseph
Rhodes, Joseph, 5 Nuns' buildings St Joseph
Ross, Nield & Co. 211 St Paul
Roy, J. & W. 172 St Paul
Seymour, Whitney, & Co. 161 St Paul
Smith, W. J. & Co. corner St Joseph and Commissioners
Stephen, William, 204 St Paul
Stewart & McIntyre, 224 St Paul
Tyre, Colquhoun & Co. St Joseph near St Paul
Whiteford, William, & Co. old Merchants' Exchange
Whitney, N. S. 195 St Paul, after September to 204½ St Paul

ROBT. CAMPBELL & CO.,

Wholesale

FANCY AND STAPLE DRY GOODS STORE,

AND

CARPET WAREHOUSE,

Corner St. Francois Xavier and St. Sacrament Streets,

Montreal.

N. B.—A large assortment of Broad Cloths, Cassimeres, &c.

DRY GOODS MERCHANTS.

Arthur, A, & J. Queen's Arcade, 182 Notre Dame
Barbeau, L. C. 102½ St Paul
Beaudry, J. L. & Co. 80 Notre Dame
Beaudry, Joseph, 124 Notre Dame
Beaudry, J. B. Notre Dame, opposite the Water Works
Benjamin, Wm. & Co. 132 Notre Dame. See Card
Boudreau, S. S. 134 Notre Dame

Brazeau, F. X. 102 St Paul and 23 St Lawrence
Brown, John O. 141 Notre Dame. See Card
Desmarteau, Plamondon & Mousseau, 98 St Paul
Hudon, E. & V. 100 St Paul
Hudon & Quevillion, 106 St Paul
Jodoin, P. & Co. 104 St Paul
Lahaye, Octave, 137 and 156 St Paul
Laurie, A. & Co. 200 Notre Dame
Leclaire, F. & J. 109 St Paul
Lewis, J. & D. 133 Notre Dame. See Card
Loranger, L. J. 70 St Paul
M'Manamy, Wm. 107 Notre Dame. See Card
Macgregor, D. & Co. 206 Notre Dame
Mann, D. 115 Notre Dame
Merrill, H. & H. 128 Notre Dame
Morgan, Henry, & Co, 204 Notre Dame. See Card
Morison, Cameron & Empey, 202 Notre Dame. See Card
Mussen, Thomas, 119 Notre Dame. See Card
Nichols, J. & M. 126 Notre Dame
Paradis & L'African, 96 Notre Dame
Parkin, James, 116 Notre Dame. See Card
Plamondon, Louis, 122 & 128 St Paul.
Prevost, A. & Co. 108 St Paul
Smith, D. & W. 155 Notre Dame. See Card

W. BENJAMIN & CO.,

IMPORTERS OF

FANCY AND STAPLE

DRY GOODS,

No. 132 NOTRE DAME STREET,

MONTREAL.

HENRY MORGAN & CO.,

IMPORTERS OF, AND

WHOLESALE AND RETAIL DEALERS IN EVERY DESCRIPTION OF

FANCY & STAPLE DRY GOODS,

No. 204 NOTRE DAME STREET,

MONTREAL,

Have now on hand a large and well-selected Stock of every Article usually to be found in their Line of Business, which they are able to offer at very Moderate Prices.

W. M'MANAMY,

107 NOTRE DAME STREET,

Importer, Jobber and General Dealer,

IN DRY GOODS,

WHOLESALE AND RETAIL,

INVITES the attention of his Friends, Citizens of Montreal and neighbourhood, to his present STOCK OF DRY GOODS, consisting of:—Cashmeres, Bareges, Mouslin de Laines, Organdies, Alpacas, Coburgs, Orleans, Printed and Figured Muslins, Damask and Plain Silks. Printed and Filled Paisley Shawls, Umbrellas, Parasols, Hosiery, Bonnets, Artificial (French and English) Flowers, Feathers, Saxony and Thread Laces and Edgings, Irish Linens, &c.

READY MADE DEPARTMENT

CONSISTS OF:

Ladies' MANTILLAS, CAPES, &c.

Gentlemen's White and Regatta SHIRTS (at all prices,) Collars, in different shapes.

Children's Dresses, Linen Blouses, Overalls, and Fancy Aprons, latest styles.

The Entire Stock is New, Select, and well-bought, and will be sold LOW FOR CASH.

N. B.—NO TROUBLE TO SHOW GOODS.

MORISON, CAMERON & EMPEY,

IMPORTERS OF

FANCY AND STAPLE

DRY GOODS,

No. 202 NOTRE DAME STREET, WEST END,

WHOLESALE AND RETAIL.

NEW ESTABLISHMENT.

NEW GOODS AND NEW TERMS.

Stock unequalled in Montreal for extent and variety.

This Establishment is BASED ON CASH PRINCIPLES, and M. C. & E. have one uniform price to every customer, and ALL GOODS are marked in PLAIN FIGURES. Parties visiting Montreal would do well to examine their stock before making Purchases.

D. & W. SMITH,

HAVE OPENED THEIR NEW PREMISES,

155 Notre Dame street,

MONTREAL,

3rd Door west of St. Francois Xavier Street, and immediately in rear of the new Post Office, and are now offering for sale

AT LOW PRICES, an assortment of

Fancy and Staple

DRY GOODS,

Selected in the

LONDON, MANCHESTER, GLASGOW, NEW YORK AND BOSTON MARKETS.

T. MUSSEN,

IMPORTER OF

BRITISH & FOREIGN

FANCY AND STAPLE DRY GOODS,

&c. &c. &c.,

NOTRE DAME STREET, MONTREAL,

(ADJOINING THE ENGLISH CATHEDRAL.)

His Stock, which is varied and extensive, consists of the following:

Carpets of Velvet, Tapestry, Brussels, Imperial, Kidderminster, Dutch, Fine, Superfine, &c., &c.; Hearth Rugs of every description; Plain and Printed Druggets; Door and Carriage Matts, in all varieties; Floor and Table Oil Cloth, of all widths and newest styles; Real Irish Tabinets, plain and watered; Silks; Satins; Damasks; Ribbons; Embroidered Goods; Mourning do; Ladies', Gent's and Children's Silk, Cotton, and Woollen Hosiery; Gent's Silk, Cotton, Merino, and Lamb's Wool Shirts and Drawers; Ladies', Gent's and Children's Kid, Silk, Thread, Cloth and Cassimere Gloves; Embroidered and Plain French Lawn Handkerchiefs; Damask Table Linen and Napkins; Family Linen; Linen Sheeting; Huckaback; Diapers; Shawls, in all varieties; French Merinos; Courgs; Mousline de Laines; Cloths, Cassimeres, Tweeds, Vestings; Printed Muslins and Cambrics; Lace Goods; Cloth and Colored Table Covers, &c.

With every other article in the trade, which, being bought in the best market for Cash, he will dispose of,

Wholesale and retail,

On the most reasonable terms.

JOHN O. BROWN,

IMPORTER

OF, AND

WHOLESALE AND RETAIL

DEALER IN

STAPLE AND FANCY

DRY GOODS,

NO. 141 NOTRE DAME STREET, MONTREAL,

Would respectfully inform his friends and the public that he has commenced business in the Central and Commodious Store above named, where he will at all times keep on hand a large and well selected Stock of Silks, Satins, Cashmeres, Damasks, Coburgs, Alpacas, Delaines, Embroidered Goods, Muslins, Linens, Gloves, Hosiery, &c. &c.

TOGETHER WITH

A COMPLETE ASSORTMENT OF

DOMESTIC GOODS

The whole forming *an entirely new Stock*, and embracing every article that can be required, from the most valuable to the most trifling, while they have been purchased upon such favorable terms that he is able to offer them at *unusually moderate prices for Cash.*

—ALSO,—

MASONIC APRONS and SASHES, and MATERIALS always on hand, of the best, and at the lowest prices.

HEAD OFFICE FOR

JOHN O. BROWN'S IMPROVED PATENT TRUSSES

Which he keeps constantly on hand of all sizes.

JAMES PARKIN,

Importer of, and Wholesale and Retail Dealer in British and Foreign

LACE AND EMBROIDERY,

HOSIERY, GLOVES, SHIRTS, &c.,
No. 116 Notre Dame Street,
MONTREAL.

N. B.—The most extensive and best selected stock of Lace and Embroidery in the Province, is to be found at this establishment. Intending purchasers are invited to call and examine.

J. & D. LEWIS,

IMPORTERS AND WHOLESALE AND RETAIL DEALERS IN
BRITISH, FRENCH, GERMAN AND ALL OTHER DESCRIPTIONS OF

STAPLE AND FANCY DRY GOODS

No. 133 *Notre Dame Street,*
MONTREAL.

J. & D. L. would respectfully intimate that their Stock consists of the most extensive and varied assortment to be found in the City, and that their arrangements are such as enable them to offer *unusual advantages* to Purchasers either at Wholsale or Retail.—

STRANGERS VISITING THE CITY, COUNTRY MERCHANTS,

and the PUBLIC GENERALLY, are invited to call and examine.

JOHN M'CLOSKY,

DYER & SCOURER of SILKS & WOOLLENS.
No. 38 Sanguinet Street,
Montreal,

Having removed to the above central and commodious premises, is now prepared to execute every description of DYEING, SCOURING, and RENOVATING the colors of SILKS, WOOLLENS, MERINOS, &c. &c., so as to make them look equal to new goods. Having procured a new and superior Watering Machine, he will water Silks of all kinds to order.

N. B.—No connection with any other house in the same line.

DYERS & SCOURERS OF SILK & WOOLLENS.

Benton, J., Little William, opposite Recollect Church
M'Closky, John, 38 Sanguinet. See card, ante

ENGRAVERS AND LITHOGRAPHERS.

Adams, F. 18 Great St James. See Card
Bourne, Adolphus, 120 St Paul
Ireland, Thomas, 14 Great St James. See Card
Mathews, George, 6 St François Xavier
Savage & Lyman, corner Notre Dame and St Gabriel
Toppan, Carpenter, Casilear & Co. 6 St François Xa
Walker, J. H. 22 Great St James. See Card.

F. ADAMS,

ENGRAVER,

No. 18 Great St. James Street, (next the entrance to Tattersalls,

MONTREAL,

IS now prepared to execute to order, promptly, and upon reasonable terms, every description of Steel Copper-Plate, and Wood Engraving, and also, Lithographing, Die Sinking and Seal Engraving.

All orders will be accurately attended to, and the work performed in the best style of the art. A share of public patronage is respectfully solicited.

T. IRELAND,

ENGRAVER

No. 14 Great St. James Street, (directly opposite the Post Office

MONTREAL,

IS always prepared to execute, in the best style every description of Visiting and Invitation Cards Professional Cards, Bill Heads, Promissory Notes Drafts, &c. Door and Coffin Plates constantly on hand, and promptly lettered to order.

Strangers visiting the city will find T. Ireland's establishment central, and may depend upon having their orders executed without delay.

J. H. WALKER,

ENGRAVER ON COPPER AND WOOD,

EXECUTES

Landscape, Portrait, Card and Seal Engraving,

On Short Notice and Reasonable Terms.

Gentlemen requiring anything in the above line of Art, are respectfully requested to call at No. 22 Great St. James Street, and examine numerous specimens of his Work.

EXPRESS OFFICES.

New York, Montreal and Quebec Express, Pullen, Virgil & Co.—J. W. Howes, agent, 3 Place d'Armes. See Card

United States and Canada Express, Cheney, Rice & Co.—J. W. Howes, agent, 3 Place d'Armes. See Card

---

UNITED STATES & CANADA EXPRESS.

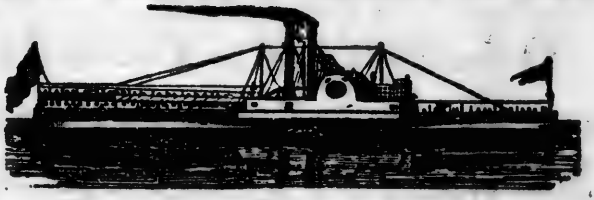

Cheney, Rice & Co.,

CONTINUE THEIR

DAILY EXPRESS

From BOSTON to MONTREAL, OGDENSBURGH, KINGSTON, TORONTO, HAMILTON & LONDON, C.W.

Connecting with all the American and European Expresses, for the Transportation of SPECIE, BANK NOTES, PARCELS and FREIGHT of every description, and for the transaction of

GENERAL EXPRESS BUSINESS.

OFFICES.

MONTREAL, No. 3 Place d'Armes,	J. W. HOWES,	Agent.
KINGSTON, City Buildings	E. W. PALMER,	do
BELLEVILLE,	J. HARRISON,	do
COBOURG,	J. LAMBERT,	do
TORONTO,	G. H. CHENEY,	do
HAMILTON,	J. E. EBBS,	do
BRANTFORD,	A. M. TITUS,	do
LONDON,	F. L. BAKER,	do

NEW YORK, MONTREAL AND QUEBEC EXPRESS.

PULLEN, VIRGIL & CO.,

CONTINUE THEIR

DAILY EXPRESS

TO

BURLINGTON, TROY, ALBANY, NEW YORK,

And all intermediate places, by the various Lines of Railroads and Steamers leaving Montreal and New York, for the Transportation of

Specie, Bank Notes, Parcels and Freight,

Of every description; also for the Collection of

NOTES DRAFTS AND ACCOUNTS.

And for the Transaction of General Business.

All Goods consigned to them will receive prompt attention.

CUSTOM HOUSE BUSINESS

Of all kinds respectfully solicited.

OFFICES.

MONTREAL, No. 3 Place d'Armes ..... J. W. Howes, Agent.
QUEBEC, St Andrew's Wharf ..... D. McGie, do
221 River Street, TROY, Pullen Virgil & Co., do
16 Wall Street, NEW YORK, do do do do

EXCHANGE AND MONEY BROKERS.

Brown, P. D. 20 St François Xavier
Dorwin, C. 31 St François Xavier
Smith, I. G. St François Xavier near St Paul
Warner, G. W. 20 St François Xavier
Weir, William, 175 St Paul
Wheeler, G. H. 30 St François Xavier

FANCY STORES.

Clarke & Doherty, Misses, 129 Notre Dame. See Card
Footner, Mrs. & Daughter, 159 Notre Dame
Holland, Richard, 124 Notre Dame
Holland, G. A. 153 Notre Dame
Mathewson, H. & Co. 26 McGill
Scholes, R. M. 163 St Paul
Trigg, Francis, 122 Notre Dame. See Card

THE CHEAPEST
Berlin Wool, Comb, Toy & Fancy Store.
F. TRIGG,
122 *NOTRE DAME STREET, MONTREAL,*
Opposite the North-East Gate of the English Church,
Importer and Wholesale and Retail Dealer
IN EVERY DESCRIPTION OF
ENGLISH, FRENCH AND GERMAN TOYS & FANCY GOODS, BASKETS, and PAPER HANGINGS.
Constantly on hand, a General Assortment of

Shell, Back and Side Combs	Mahogany Writing Desks
Buffalo Back and Side Combs	Steel, Silver and Gold Beads
Shell and Buffalo Dressing do	Purse Rings, Tassels, Clasps, &c
Ivory Fine Tooth Combs	Windsor Soap and Perfumery
Hair, Tooth and Nail Brushes	China, India and French Fans
Cloth and Hat Brushes	Violins, Flutes and Tamborines
Brooches and Cornelian Rings	Flutinas and Accordeons
Hair, Jet & Bogwood Bracelets	China Vases and Toilet Bottles
Steel Slides & Shoe Ornaments	Willow Waggons and Baskets
Shoe and Boot Buttons	Port Monnaies and Wallets
Silk and Cotton Boot Laces	Chessmen and Dominoes
I. R. Cloth for Congress Boots	Backgammon Boards
Rosewood Work Boxes	Reynolds' Playing Cards
Plain and Shaded Berlin Wool	Razors and Razor Strops

F. T. would particularly call the attention of Buyers to the Stock of PAPER HANGINGS, comprising the best assortment to be found, and at most Moderate Prices.

MISSES CLARKE & DOHERTY'S
Berlin Wool & Fancy Store,

NO. 129 NOTRE DAME STREET, MONTREAL.

Where may always be found a LARGE and WELL-SELECTED STOCK IN THEIR LINE, with JEWELLERY, in great variety, and many other Useful and Ornamental Articles, all of this Spring's Importation, forming one of the most complete assortments in this city.

N.B.—Fancy Needle Work and Crotchet Work done to order.

A. A. CLARKE.
M. A. DOHERTY.

FIRE AND WATER-PROOF ROOFING.

Warren, C. M. & Co. 46 Great St James. See card inside cover in front

FLOUR INSPECTOR.

Watson, William, corner George and Common

FLOUR MERCHANTS.

Janes & Oliver, corner of Callière and Commissioners

FLOUR MILLS.

Goudie & Ogilvie, St Gabriel lock, Canal
Gould, Ira, Montreal City Mills, opposite Canal basin

FOUNDRIES AND MACHINE WORKS.

City Foundry, C. P. Ladd, Queen near William. See Card
Eagle Foundry, George Brush, King near Common
Gilbert, E. E. machine works and foundry, south side Canal
Kinmond & Co., steam engine works, adjoining the Railroad, Bonaventure
Montreal Foundry and City Works, Wm. Rodden, William, Griffintown. See Card
Paige, B. P. & Co. threshing machines, &c. Wellington. See Card
Redmonds & Co. foundry and machine Works, 2 St Antoine
St Gabriel Edge Tool and Shovel Works, Robert Scott, St Gabriel lock
St Lawrence Engine Works, W. P. Bartley, south side Canal

HERTY'S
cy Store,
MONTREAL.
WELL-SELECTED
LERY, in great vari-
Articles, all of this
complete assortment

Work done to order.
. CLARKE.
. DOHERTY.

ROOFING.
ames. See card

R.
d Common
TS.
d Commissioners

Canal
osite Canal basin
E WORKS.
ear William. See

g near Common
d foundry, south

ks, adjoining the

s, Wm. Rodden,

es, &c. Welling-

ine Works, 2 St

Works, Robert

. Bartley, south

MONTREAL FOUNDRY
AND
CITY WORKS,

WM. RODDEN,
PROPRIETOR,
WILLIAM STREET, St. ANN'S SUBURBS,

Will execute orders for every description of Cemetery Railings and Gates, Plain and Fancy Castings, Machinery, Mill Work and Stoves, Axes, Scales and Weighing Machines. Constantly manufacturing, and for sale on the premises, an assortment of Fancy, Single and Double Stoves, new pattern Cooking Stoves, Ranges, Grates, &c., Railroad Stoves and Heating Apparatus, Railroad, Warehouse and Counter Scales, Patent Balances and Hay Scales. The material made use of shall be of the best quality, *the work well and promptly done, and prices very moderate.*

C. P. LADD,

IRON FOUNDER, &c.

CITY FOUNDRY,

QUEEN, NEAR WILLIAM STREET,

MONTREAL,

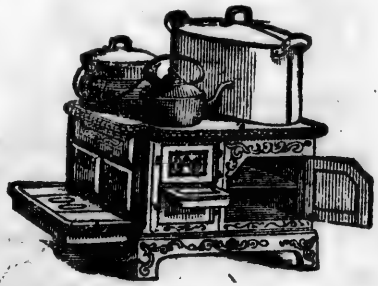

Makes all kinds of CASTINGS, and keeps for Sale the best articles in his line, and the cheapest in Canada.

AMONG WHICH ARE

PATENT SCALES OF ALL KINDS,

Stoves, Cooking, Double, Single & Fancy,

HOT AIR FURNACES, COOKING RANGES FOR HOEELS, &c. &c. &c.

STEAMBOAT STOVES,

AXES, VARIOUS PATTERNS,

THRESHING MACHINES,

AND OTHER AGRICULTURAL IMPLEMENTS,

CAST IRON BEDSTEADS,

PIG IRON, AXE, AND OTHER IRON,

English Coke, Lehigh Coals, and most articles wanted in the trade.

B. P. PAIGE & CO.,

MANUFACTURERS OF

Threshing Machines,

SAWING MACHINES & HORSE POWERS.

—ALSO,—

All Kinds of Railroad, Machine, and Custom Castings, and Mill Works.

WELLINGTON STREET.

FORWARDING MERCHANTS.

Dickinson, C. M. Common, Canal wharf
Eden, William, Common, Canal wharf
Glassford & Walker, Common, Canal wharf
Gundlack, Alexander, 65 Commissioners
Hooker & Holton, Common, Canal wharf
Jones, H. & Co. west Wellington near the Canal
Lapensee, V. R. Common, Canal wharf
M'Lennan, Hugh, Common, Canal wharf
Macpherson, Crane & Co. Common near Dalhousie
Murray, Donald, Colborne, Canal basin
Robertson, Jones & Co. corner Common and Nazareth
Seymour, Charles, Gillespie's buildings, 77 Common

GENERAL MERCHANTS.

Anderson, Evans & Co. 12 to 18 St Gabriel
Binmore, Brodie & Co. Callieres near Common
Carter & Cowan, 206 St Paul
Cusack, Charles J. Callieres near Common
Cuvillier, A. & Co. 15 St Sacrament
Darling, William, 169 St Paul
Douglas, William, 61 Commissioners
Edmonston, Allan & Co. corner Fortification lane and St Francois Xavier
Foster, James, 13 St Sacrament
Gillespie, Moffatt & Co. 134 St Paul
Gilmour & Co. 9 St Sacrament

Gordon & Co. 9 St Nicholas
Hallowell, Robert, St Helen
Harris, Law & Co. 2 St Alexis
Hart, Theodore, 9 St Nicholas
Harrington, William, 179 St Paul
Joseph, Jesse, corner St Helen and Recollect
Kay, Thomas, St Eloi near St Paul
Knapp, Joseph, Pointe a Calliere
Lemesurier, Routh & Co. Common opposite the upper wharf
Leslie, Starnes & Co. 3 Recollect, and 190 Notre Dame
Long, John, 224 St Paul
M'Gill, P. 24 Little St James
M'Kenzie, J. G. & Co. 149 St Paul
Maitland, (Ed.) Tylee & Co. 17 St Frs. Xavier
Masson, Bruyere, Thomas & Co. 140 & 142 St Paul
Molson, John, jun. Lemoine
Masson, Edouard, 150 St Paul. See Card
Masson, D. & Co. 162 St Paul
Mathewson, S. & Son, 44 M'Gill
Noad, Young & Co. 81 Common
Orr, James R. & Co. 77 Commissioners
Ryan Brothers & Co. Cuvillier's buildings, St Peter
Stephens & Mills, cor St Peter and St Sacrament
Samuel & Co. St John off St Sacrament
Sinclair, Gault & Co. 201½ St Paul
Tiffin, Joseph, 93 and 95 St Paul
Torry & Co. St Eloi near St Paul
Tyre, Colquhoun & Co. St Joseph near St Paul
Urquhart, Alex. Cuvillier's Block, St Peter
Watson, G. D. 8 St Sacrament
Williams, Thomas, 10 St Sacrament
Young, John, corner William and Grey Nun

GROCERS, TEA AND SPICE DEALERS.

Addy & Childs, 152 Notre Dame
Burns, John, 4 McGill
Cochran, Samuel, 53 Great St James. See card, under head of "Tea Warehouse."
English, S. & Co. 178 Notre Dame
Mathewson, S. & Son, 44 McGill

Struthers & Cochran, 109 Notre Dame
Tidmarsh, Alex. corner St Paul and Bonsecours

EDOUARD MASSON,

General, Wine, and Commission Merchant,

150 *St. Paul Street,*

MONTREAL.

References—Messrs. Masson, Bruyere, Thomas & Co., Messrs. Anderson, Evans & Co., Messrs. Galarneau & Roy.

GROCERS, WINE AND SPIRIT DEALERS.

Armstrong, Wm. & Co. 104 Notre Dame, and 151 St Joseph
Berthelot, L. F. corner Notre Dame and Bonsecours
Cowan & Cross, corner M'Gill and St Maurice
Desmarteau, Plamondon & Mousseau, 98 St Paul
Fitzpatrick & Moore, 2 McGill
Hutchison, J. 33 Notre Dame
Kingan & Kinloch, 217 St Paul
Lanigan, Daniel, 178 Notre Dame
Leonard, T. 68 St Lawrence and 3 McGill
McDonald, J. 83 St Lawrence and 90 St Joseph
McIntosh, Neil, Place d'Armes
McLaren, W. D. & A, 115 St Lawrence
McNamee, George, 61 St Antoine
Phelan, John, 1 St Mary corner of Dalhousie square See Card
Proctor, C. D. 13 McGill
Shelton, E. E. 172 Notre Dame
Stewart, D. 84 St Joseph
Sutherland & Co. corner McGill and College
Thomas, Richard, 35 Great St James. See Card inside of back cover
Thompson, John, 72 St Paul
Tiffin & Elliott, 64 St Paul

GLASS WORKS.

Ottawa Glass Works, Lemesurier, Routh & Co. agents, Common, opposite the Upper wharf. See card

JOHN PHELAN,

GROCER, WINE AND SPIRIT MERCHANT,

Corner of Dalhousie Square and St Mary street,

MONTREAL,

Having moved into the commodious Premises situated as above, the Subscriber respectfully announces that he will always keep on hand an Extensive and varied Stock of the Finest

TEAS, SUGARS, COFFEES, WINES, LIQUORS, FRUITS, PICKLES, SAUCES, &c.,

which can be found in the City, which he will supply on the most reasonable Terms, either at Wholesale or Retail.

OTTAWA GLASS WORKS.

The Subscribers, Agents for the above Manufactory, have on hand and offer for sale, a large assortment of Fresh Manufactured WINDOW GLASS, in Half Boxes of different sizes, suitable to the Upper and Lower Canada Trade, which will be found superior in quality to any yet offered, consisting of the following brands:—OTTAWA, *or first quality;* ST. LAWRENCE, *or 2nd do;* CHAMPLAIN, *or 3rd do.*

This Glass will be found equal to any imported, and at equally low rates. Orders for any particular sizes, not on hand, will be executed with quick despatch. Double thick or Imitation Plate made to order up to size 30 x 40.

LEMESURIER, ROUTH & CO.,
Agents Ottawa Glass Works.

GUN SMITHS.

Hall, W. 106 Notre Dame. See Card
Batchelor & Costen, Place d'Armes hill

HAIR DRESSERS, WIG & CURL MAKERS.

Allan, John, 208 Notre Dame
Bansley, David, 110 Notre Dame. See Card
Boyce, J. R. 157 Notre Dame
Palmer, John, 17 St Gabriel

WILLIAM HALL'S
Gun Making Establishment,
AND SPORTMAN'S WAREHOUSE,

No. 106 NOTRE DAME STREET,
(Late 51, next the Commissariat Department,)
MONTREAL,

Constantly on hand a superior assortment of DOUBLE & SINGLE BARRELLED GUNS and RIFLES; PISTOLS of every description: POWDER, SHOT, PERCUSSION CAPS, and a great variety of very superior FISHING RODS and TACKLE.

N.B.—Gun Repairs neatly executed. Bell Hanging in the most modern and approved style.

DAVID BANSLEY,
First Prize
HAIR DRESSER, PERFUMER &C.,
NO. 110 NOTRE DAME STREET,
MONTREAL,

Having removed to the above commodious premises, will keep constantly on hand, or make to order, every article in his line of business in the latest and most approved style, and upon the most reasonable terms. His Stock of PERFUMERY and TOILET REQUISITES is very elegant and complete, and he respectfully invites the attention of such as require supplies of the kind, to those which he is prepared to furnish.

HARDWARE MERCHANTS.

Beliveau, L. J. 69 St. Paul. See Card
Brewster & Mulholland, 173 St. Paul
Brewster, W. & C. 184 St. Paul. See Card
Carleton, Henry, 153 St. Paul. See Card
Darling, W. 169 St. Paul
Evans, J. H. 197 St. Paul. See Card
Ferrier & Co. 181 St. Paul, and 33 Saint Francois Xavier. See Card
Frothingham and Workman, 159 St. Paul
Hagar, Geo. 103 St Paul
Haldimand Brothers, 85 St Paul
Hibbard and Co. 190 St. Paul.
Hutton, James, St Helen. See Card
Hutchins, Jas. R. 109 St Paul
Keller, John, 91 St Paul
Morland and Co. St Joseph near St Paul
Peck, Thos. and Co. 155½ St Paul
Sherlock, Foley and Co. 191 St Paul
Vennor, H. and Co. 3 St Sacrament. See Card
Warren, W. 180 Notre Dame. See Card

L. J. BELIVEAU,

Importer & General Hardware Merchant,

SIGN OF THE HANDSAW AND PADLOCK,

69 St Paul street, a few doors above Bonsecours Market,

MONTREAL.

L. J. Beliveau takes this opportunity of offering to his friends and the public, a complete assortment of Hardware of all kinds; Tools for Joiners and Carpenters; Bar Iron, Steel, Bellows, Anvils, Vices, &c., &c.; also a good assortment of Paints of all kinds, and colours, Boiled Oil, Turpentine, Varnish, Glass of all sizes, Putty, &c., &c. The whole to be disposed of at reduced prices.

HIBBARD & CO.,

MANUFACTURERS, AGENTS,

AND WHOLESALE DEALERS IN

AMERICAN HARDWARE

IN ALL ITS BRANCHES,

190 St Paul Street,

MONTREAL.

J. H. EVANS

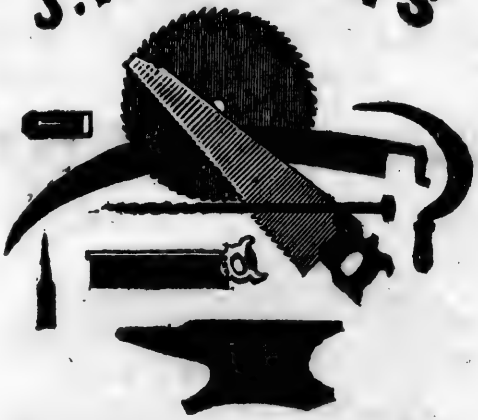

HARDWARE.

ESTABLISHMENT,

No. 197 St. Paul Street, and Nos. 2, 3 and 4 St. Nicholas Street, Montreal, C. E.,

IMPORTER

OF BAR, HOOP, AND SHEET IRON, CANADA PLATES, BOILER PLATE, STEEL,

of every description, a great variety of Castings, Stoves, Coolers and Potash Kettles, Cut and Wrought Nails, Gunpowder, Blasting Powder, Shot, Spades and Shovels, Glass and Putty, Weighing Machines, Axes, Rope and Twines, and every other description of

HEAVY HARDWARE,

Together with an extensive and well assorted Stock of CUTLERY and GENERAL SHELF HARDWARE, and a most complete assortment of MECHANICS' TOOLS of every description, with every variety of HARDWARE and IRON WORK REQUIRED FOR BUILDING PURPOSES,—the whole of which will be supplied in any quantity, on the shortest notice, and at the most reasonable rates.

W. & C. BREWSTER,

MONTREAL.

Corner of St. Paul and St. Francois Xavier Streets,

IMPORTERS

OF ALL KINDS OF

HARDWARE, CUTLERY

AND

Agricultural Implements,

English Swedes, Russia and Banks' best refined Iron Pot Ash Kettles, Stoves, and other Castings; Blister, Faggott, Spring and warranted Cast Steel Chains, Anchors, Anvils, and Vices, best warranted Mill Saws, Circular Hand and other Saws, Edge Tools, Joiners' Tools, Files, Locks, Hinges, Screws, Cast Steel Warranted Axes, Saddlery, Plated and Japanned Wares, Bells, &c., &c., and Manufacturers of Best cut Nails, Tacks, &c.

The whole comprising a most complete assortment of all articles in the trade and at the Lowest Prices.

—ALSO,—

EVERY DESCRIPTION OF

AGRICULTURAL IMPLEMENTS

Used by the best Farmers in Canada, including: Ploughs, Harrows, Cultivators, Straw and Hay Cutters, Cast Steel and Steel Back Scythes, Horse Rakes, Cast Steel Forks and Hoes, Churns, and Cheese Presses, &c., all of the latest improved manufactures.

HENRY VENNOR & CO.,

MANUFACTURERS OF

SHEET, FILLET AND HAND WOOL CARDS,

AND BEAVER CUT NAILS. AGENTS FOR

CORE POWDER MILLS,

IMPORTERS OF HARDWARE & GENERAL COMMISSION MERCHANTS.

HENRY CARLETON,

GENERAL HARDWARE MERCHANT,

No. 153 St. Paul St. a few doors north east Custom House square

Montreal,

SIGN OF THE LARGE AXE,

Has constantly on hand a complete assortment of

Birmingham, Sheffield & American Hardware,

Together with

Bar, Hoop, and Sheet Iron; Spring and Cast Steel, Chains assorted, Anvils, Vices, Smiths' Bellows, Tin, Canada Plates, Holloware of all kinds, Cut and Wrought Nails, Spikes, Sugar Kettles, Potash do., Cooking, Parlor, and Coal Stoves, &c. &c.

Also, a well selected stock of

CARPENTER'S, BLACKSMITH'S, & OTHER TOOLS,

Warranted of the best Quality.

FERRIER & CO.,

General Hardware Merchants

WHOLESALE AND RETAIL,

Corner St. Paul and St. Francois Xavier Streets,

ENTRANCE TO WHOLESALE WAREROOMS AND OFFICE, 35 ST. FRANCOIS XAVIER STREET, MONTREAL.

Import all descriptions of British, American, and German HARDWARE, required for the Canada Trade, and have constantly on hand a HEAVY and COMPLETE Assortment, including all descriptions of Bar, Band, Rod, Hoop and Sheet Iron; Canada Plates, Tin, Steel, Potash Kettles, Hardware, Nails, Chains, Spikes, Scythes, Shovels, Spades, Anvils, Vices, Glass, Lead Pipe, Shot, Axes, Grindstones, Glue, Borax, &c.

WILLIAM WARREN,

180 Notre Dame Street.

WILLIAM GETTES,

Hat Manufacturer and Furrier,

156 St Paul Street,

MONTREAL,

Has now on hand a superior Stock of HATS, CAPS, FURS, &c., of every description, which he offers at Wholesale or Retail, upon his usual moderate terms.

N. B.—Country orders punctually attended to.

HATTERS AND FURRIERS.

Brahadi, Abraham, 95 Notre Dame. See Card
Bresler, A. Notre Dame. See Card
Brown, John, 153 St Paul. See Card
Gettes, William, 156 St Paul. See Card
Greene & Sons, 229 St Paul. See Card
Henderson, John, 93 Notre Dame
Hyman, S. 29 St Antoine. See Card
Levin, B. 99 St Paul. See Card
Lohmer, Gerard, 190 St Paul
Mayer & Brother, 109 Notre Dame. See Card
Mayer, I. C. 188 St Paul

M'Dowall and Atkinson, 16 M'Gill
M'Iver, George, 135 Notre Dame. See Card
Noxon, E. B. C. & Co. 155 St Paul. See Card
Samuel, Mark, 111 Notre Dame See Card
Thompson, William & Sons, 205 Notre Dame. See Card

A. BRAHADI,

Fashionable Hat, Cap, and FUR STORE,

Sign of the Military Cap, No. 95 Notre Dame Street,

HAVING REMOVED to the central and commodious Store, No. 95 Notre Dame Street, formerly occupied by T. D. WAINE, will keep constantly on hand a large and fashionable assortment of Hats, Caps, and Furs, which he will sell on the most reasonable terms.

He returns thanks for the liberal support which he ha heretofore received, and will continue to use his best endeavors to provide the best description of goods only, and at such prices as he trusts will merit a continuation of favor and support.

☞ Country Merchants and wholesale purchasers will find to their advantage to call. CASH paid for Fur Skins.

RUSSIAN FUR COMPANY,

No. 98 Notre Dame Street, corner St Gabriel Street, Montreal, and 25 Fabrique Street, Quebec.

A. BRESLER,

BEGS to inform his friends and the public, that the business formerly carried on at No 109 Notre Dame Street, *has been removed* to the present central and commodious premises, where there will always be kept on hand the largest and best assorted stock of

FURS, HATS, CAPS

&c, to be found in the city.

Every article sold on the premises being manufactured under his own supervision, the proprietor can guarantee its being of the very best materials and workmanship, and the prices will be found to average from 10 to 25 per cent under the usual charges.

Country Merchants and others are invited to call and examine previous to making their purchases. Terms liberal.

N.B.—No connexion with No. 109 Notre Dame Street, or any other house in the trade.

A. BRESLER,
98 *Notre Dame Street.*

HAT AND FUR MART.

JOHN BROWN,

HAT MANUFACTURER AND FURRIER,

And Importer of every article in the Manufacturing line,

153 ST. PAUL STREET, MONTREAL,

Has always on hand and for sale upon very favorable terms, an extensive and superior assortment of HATS of every description. His

Fur, Silk and Beaver Hats

are invariably manufactured under his own immediate superintendence, and he can confidently recommend them as being a *better article* than anything imported into Canada at the *prices at which they will be sold.*

COUNTRY MERCHANTS, and Retailers generally, would do well to call and examine the Large Stock now on hand before purchasing elsewhere. He has always on hand a Large and Varied stock of

FUR GOODS,

well suited to the country trade, to which he would also respectfully call the attention of intending purchasers at wholesale.

N. B.—Constantly on hand a complete assortment of Hatter's Stock and Trimmings. CASH and *the Highest Price* paid for all raw furs.

CANADA FUR & HAT Co.,

229 ST. PAUL STREET.

GREENE & SONS, MANUFACTURERS,

Have much pleasure in informing their Wholesale customers and others, that they keep constantly on hand their usual extensive assortment of *Hats, Caps* and *Fur Goods* in every variety and style. Manufacturing from the raw material and under our own inspection, we are enabled to produce a superior article at the lowest price. Possessing peculiar facilities and the most modern improvements for Manufacturing, we feel confident in defying competition. Intending purchasers are requested to call and examine the superior style and quality of our goods before purchasing elsewhere. Hats, Caps and Furs made to order in every style.

N. B.—Cash and the highest price paid for all kinds of Raw Furs

GREENE & SONS.

Canada Fur and Hat Company, 229 St Paul Street, Montreal.

GEORGE M'IVER,

Manufacturer, Importer,

WHOLESALE AND RETAIL DEALER IN

HATS, CAPS, & FURS,

No. 135 NOTRE DAME STREET, MONTREAL,

Keeps constantly on hand an extensive and very superior assortment of every article in his line of business, which, he offers at wholesale or retail upon very favorable terms.

CASH PAID FOR SHIPPING FURS.

B. LEVIN,

WHOLESALE AND RETAIL

FUR AND CLOTH CAP MANUFACTURER,

Next door to G. Hagar's Hardware Store, No. 99 St. Paul Street, Montreal.

Country Merchants punctually attended. A superior Stock will be constantly for sale, and those who desire a good article at a moderate rate will please to call and see.

MAYER & BROTHER,

Manufacturers, Importers,

AND WHOLESALE AND RETAIL DEALERS IN

HATS, CAPS, AND FURS,

SILKS, LEATHERS, &c.

No. 109 NOTRE DAME STREET, MONTREAL,

Have constantly on hand an assortment of the above articles at very low prices for Cash.—CASH PAID FOR ALL KINDS OF FURS.

N.B.—Country Merchants supplied at Wholesale on the most favorable terms.

E. B. C. NOXON & Co.,

HATTERS & FURRIERS,

155 ST. PAUL STREET,

Wholesale and Retail Premises and Factory, St. Gabriel Street, Montreal,

Have now on hand a very choice and select Stock of every article in their line of business, which, as regards quality and finish, cannot be surpassed in Canada, *while the prices will be found unusually moderate.* A continuation of former favors is respectfully solicited.

WM. THOMPSON & SONS,

MANUFACTURERS OF

FUR CAPS, HATS, &C.,

NO. 205 NOTRE DAME STREET,

MONTREAL,

Invite the attention of Wholesale Buyers throughout East and West Canada to their large and extensive assortment of

HATS,

consisting of every kind and description that is wanted for this Country.

ALSO,

Every Fall they have an extensive variety of

Fur Caps, Gloves Gauntlets, Boots

VICTORINES, FUR COATS,

and all other kinds of made up Furs required for the Canadian Winter.

All at Low Prices.

N. B.—CASH and the highest price paid for all Kinds of Furs.

MARK SAMUEL,

Furrier and Hatter,

NO. 111 NOTRE DAME STEET, MONTREAL.

Keeps constantly on hand, of his own manufacture, *a large and well selected stock* of *Fur Goods, Hats, Caps, &c.*, of every description, which, whether it regards quality, workmanship, style or price, cannot be surpassed by any house in the trade in Canada.—He respectfully calls attention to this fact, and invites all who are in any way doubtful to call and examine for themselves, when they will certainly discover that there is no puffing in the above statement.

S. HYMAN,

Furrier and Cap Manufacturer,

WHOLESALE **AND RETAIL,**

No. 29 St. Antoine Street,

MONTREAL.

Every description of Summer and Winter Caps constantly on hand, and sold wholesale at as low prices as any establishment in Canada.

Furs of every description

MANUFACTURED.

All orders Punctually attended to.

HOT AIR STOVE WAREHOUSES.

Prowse, G. F. 38 Great St James
Rodden, T. M. 51 Great St James

HOTELS AND INNS.

Adelphi Hotel, (W. C. Cogan,) Place d'Armes
Albion Hotel, (Nelson Vosburgh,) 231 St Paul
Caledonia House, (J. Morison,) 234 St Paul
City Hotel, (J. Brennan), corner St Peter and Recollect
Donegana Hotel (J. H. Daley,) Notre Dame. See Card
Eagle Hotel, temperance, (Francis Duclos,) College near McGill
Exchange Coffee House, (F. P. Levine,) Exchange Court, St Paul
Farmers' Hotel, (George Johnston,) corner Common and King
Franklin House, (M. P. Ryan & Co,) corner King and William
Glasgow Tavern, (Jas. Cameron,) 38 St Lawrence
Grant's Hotel, (John Grant,) St Henry
Hotel du Peuple, (S. Civalier,) Bonsecours
Jackson, William, inn and boarding house Lagauchetiere near Wolfe
Kingston Hotel, (Thos. Hanley,) corner Common and King
London Commercial Hotel, (Isaac Moffatt,) 64 Commissioners
Leclair, Pierre, (Black Horse Hotel,) Jacques Cartier square
Montreal House, (J. W. Coleman,) Custom house sq. See Card
Ottawa Hotel, (S. Browning,) 50 Great St James
Pavilion Hotel, (H. Irish,) 13 St Joseph
Quebec Hotel, (E. Mercier,) 63 St Paul
Railroad Hotel, (T. Moore,) 100 Bonaventure
St Lawrence Hall, (Hogan & Penn,) Great St James. See Card
St Antoine Inn, (George M'Namee,) 61 St Antoine

HOUSE FURNISHING WAREHOUSE.

Nelson & Butters, 22 McGill

S.
e d'Armes
31 St Paul
St Paul
Peter and Re-
re Dame. See
Duclos,) College
vine,) Exchange
corner Common
o,) corner King
8 St Lawrence
ary
secours
g house Lagau-
corner Common
Moffatt,) 64 Com-
,) Jacques Car-
Custom house sq.
Great St James
eph
Paul
aventure
Great St James.
ee,) 61 St An-
EHOUSE.

THE
DONEGANA HOTEL.

THIS favorite Hotel, so well known to Travellers from the United States and Canada, has recently been completely

Remodelled and Refurnished,

in a style of elegance unrivalled in Canada. It has also received very considerable additions to its former accommodations by the

ERECTION OF A NEW WING,

Containing upwards of *fifty sleeping apartments.* These are all arranged in such a way as to receive the

FINEST VENTILATION,

HAVING A FREE ASPECT OVER

Viger Square & the Champ de Mars to the

MOUNTAIN.

THIS ESTABLISHMENT IS UNDER THE DIRECTION OF

JOS. H. DALBY,

Whose long experience as a first class Hotel keeper, will secure to visitors every convenience which can be expected from sedulous attention to their wants and wishes.

THE TABLE

Will be supplied with the best which the markets afford.

The Wines, Liquors, &c.,

Will be of the best quality, and every attention will be paid, so as to render the enjoyment and satisfaction of the guests as complete as possible. Carriages are constantly in attendance, and convey passengers to and from the Steamboats and Railroad Cars, and Private Carriages can be had upon the shortest notice.

The Subscribers have recently OPENED this Commodious and Elegant House, which is situated in the most salubrious and fashionable part of the City, and is in the immediate vicinity of the Banks, Post Office, Telegraph Office, and other Public Institutions, as well as of the principal Business Houses in town thus rendering it equally eligible to parties travelling for pleasure, or on business.

The House has been furnished in the best style of the New York and Boston Hotels, and comprises

A DINING SALOON,

AND

A CONCERT ROOM,

Unequalled by any Hotel in Canada; together with a commodious and well supplied

READING ROOM.

The TABLE will receive especial attention, with the view of rendering it equal, if not superior, to any in America.

THE WINES AND LIQUORS

have been selected from the best importations.

HOT AND COLD BATHS

can be had at all hours; and an OMNIBUS will always be in attendence on the arrival or departure of Railway Cars and Steamboats.

HOGAN & PENN,
PROPRIETORS.

COLEMAN'S MONTREAL HOUSE.

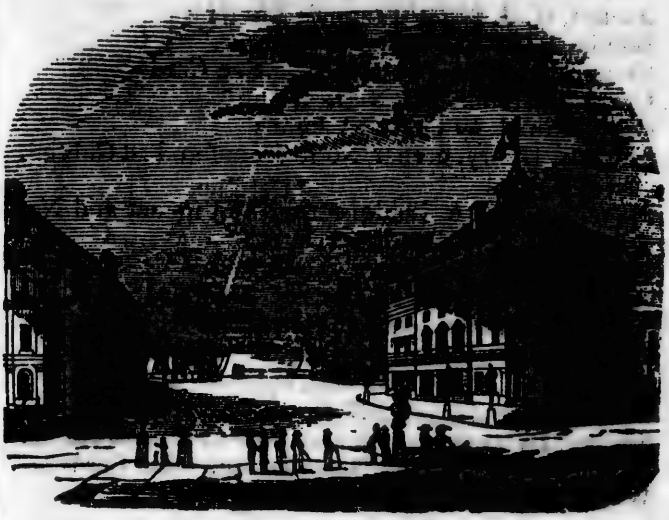

Custcm-House Square, Montreal,

Affording a splendid view of the RIVER ST. LAWRENCE, and the beautiful country to the South. Being in the most *Central, Healthy and Best Ventilated Part of the City.*

This House has undergone a thorough repair during the past season, and some important improvements and additions have been made, with a view to rendering it equal in comfort and convenience to

Any First Class House in America.

Strangers visiting the City will find

COLEMAN'S MONTREAL HOUSE;

To afford the comforts of a home, while its central situation is such that they will be within *five minutes' walk* of all the important PUBLIC BUILDINGS and PUBLIC OFFICES IN THE CITY.

The TABLE will be at all times furnished with the *choicest viands* to be found in the Markets.

The Wines, Liquors, Cigars, &c.,

Have been selected from the BEST BRANDS, *regardless of cost*, and every attention will be paid so as to render the enjoyment and comfort of the visitors as complete as possible.

CARRIAGES are always in attendance to convey Passengers to or from the Steamboats and Railroads, and *Private Carriages* with careful and intelligent drivers, are supplied on short notice, to parties wishing to drive out in the City or its vicinity.

JEWELLERS & WATCHMAKERS.

Ascher, G. J. 22½ St Francois Xavier
Boivin, L. P. 83 Notre Dame
Clendinnen, John, 37 McGill. See Card
Creyk, William, 151 Notre Dame
Gray, Daniel, 40 Great St James
Laggatt, Henry, corner Notre Dame and St Gabriel. See Card
Maysenhoelder & Bohle, corner St Vincent and Notre Dame. See Card
Ollendorff, M. 110 Notre Dame
Peacock, H. 96½ Notre Dame. See Card
Savage & Lyman, corner Notre Dame and St Gabriel. See Card
Scott, A. H. & J. 38 McGill, opposite Lemoine
Silverman, Solomon, 127 Notre Dame
Smillie, D. working jeweller, 7½ St Francois Xavier
Townsend, W. A. 142 Notre Dame. See Card
Wood, J. & Son, 137 Notre Dame

MAYSENHOELDER & BOHLE,

Working Goldsmiths & Jewellers,

Corner Notre Dame and St Vincent Streets,

MONTREAL,

Execute to order all kinds of work in their line, in a superior manner, and with the utmost despatch. JEWELLERY of every description repaired in the best manner, and upon the most reasonable terms.

N. B.—Entrance by St Vincent Street, door next the corner.

H. LAGGATT,

Working Goldsmith and Jeweller,

CORNER OF NOTRE DAME & ST. GABRIEL STREETS,

MONTREAL.

Every description of Article, in the above Branches, Manufactured to Order, on the most Reasonable Terms.

JEWELLERY REPAIRED IN THE NEATEST MANNER.

J. CLENDINNEN,

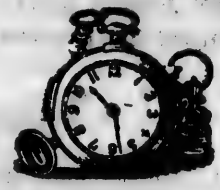

WATCHMAKER AND JEWELLER,

No. 37 McGill Street,

3rd DOOR FROM NOTRE DAME STREET,

MONTREAL.

J. C., grateful for the very liberal patronage he has received since his commencement in Business in this City, would, in respectfully returning his most sincere thanks to his numerous Patrons and Friends, intimate to the Public at large that from his practical experience in the Manufacturing and repairing of all sorts of

WATCHES, CLOCKS,

Timepieces and Jewellery,

In London and others of the Principal Cities in Europe, he flatters himself that he is able to afford perfect satisfaction to all who may honor him with their patronage.

No. 142 Notre Dame Street,

CORNER OF SAINT JOSEPH STREET, FACING THE FRENCH CHURCH, MONTREAL.

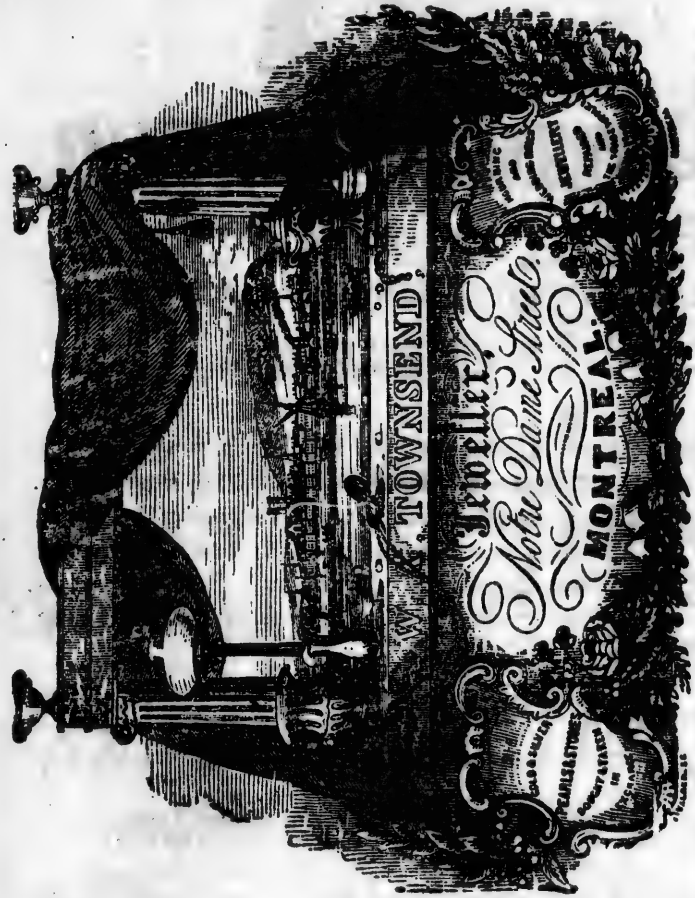

No. 142 Notre Dame Street,

CORNER OF SAINT JOSEPH STREET, FACING THE FRENCH CHURCH, MONTREAL.

SAVAGE & LYMAN,

AT THEIR OLD STAND, ESTABLISHED IN 1818,

SAVAGE & LYMAN,

AT THEIR OLD STAND, ESTABLISHED IN 1818,

CORNER OF NOTRE DAME AND ST. GABRIEL STREETS,

Wholesale and Retail,

IMPORTERS OF

CLOCKS, WATCHES, JEWELLERY, PLATED WARE, JAPANNED TRAYS, Ladies and Gentlemen's DRESSING CASES, fitted complete; DESKS, WORK BOXES, WALKING CANES, MUSIC BOXES and ACCORDEONS, TABLE CUTLERY, RAZORS and PEN KNIVES, of a very fine quality; and a great variety of FANCY GOODS. PAPIER MACHE GOODS of every style and variety.

☞ **They also beg to submit to the inspection of the public, the largest stock of SOLAR LAMPS in the Province, with an assortment of SHADES, CHIMNIES and WICKS.**

The Whole to be Sold at Reduced Prices.

They also continue to manufacture Forks, Spoons, Ladles, of Prince Albert, King's, Elizabethian, Cottage, Double Threaded, Jenny Lind and Plain Fiddle patterns; Tea and Coffee Setts, Goblets, Cups and Trays, of Silver, warranted in point of workmanship and quality, equal to any imported.

N.B.—Particular attention paid to the REPAIRING of Watches and Jewellery.

☞ ***The Highest Price paid for Old Gold and Silver.*** ☜

H. PEACOCK,

Watchmaker and Jeweller,

No 96½ Notre Dame Street, Montreal,

Respectfully intimates, that having removed to the above elegant and commodious Store, and added largely to his Stock of GOLD and SILVER WATCHES, and JEWELLERY of all kinds, he is now enabled to offer such inducements to intending purchasers as cannot fail to be satisfactory.

His present extensive Stock embraces Gold and Silver Watches, Guard Chains, Breguets, Rings, Shirt Studs, Gold Pens and Pencils, Bracelets, Ear Rings, Brooches, Lockets, Crosses, Plated Ware, Spectacles, &c.

—ALSO,—

Looking Glasses, Violins, Accordeons, Flutenas, Perfumery, Papier-Maché Ware, Cutlery and House Furnishing Articles, all of which he offers at the lowest possible rates.

Watches, Clocks and Jewellery repaired by experienced workmen at moderate prices.

LAND AGENT.

Dinning, J. G. 4 St Sacrament

LAND SURVEYOR.

Perrault, H. M. Fortification Lane, near Bleury

LARD OIL AND CANDLE MANUFACTURER

Mathewson, John, & Son, corner Inspector and William. See Card after "Tallow Chandlers."

LEATHER MERCHANTS AND TANNERS.

Allo, John, 107 St Paul
Busseau, H. 89 St Paul
Galibert Brothers, 156 St Paul
Leclerc. John A. 174 St Paul
Thomson & Son, 213 and 215 St Paul
Weir, William, 175 St Paul

LUMBER MERCHANTS AND SAW MILLERS

Grant, Hall & Co. Wellington near the Canal
Sims, J. G. corner St Louis and St Denis
Trudeau, Joseph, Craig near St Elizabeth

MACHINIST AND PRINTING PRESS MANUFACTURER.

Berry, William, Longueuil lane

MARINE STORE.

Mullins, F. F. 70 Commissioners, opposite the Quebec Steamboat Wharf

MERCHANT TAILORS AND CLOTHIERS.

Adams, W. & H. F. 149 Notre Dame
Beaudry, Joseph, 31½ McGill. See Card
Boulanget, J. C. 41 Notre Dame
Campbell, John, 193 Notre Dame
Carey, D. 35 McGill. See Card
Clifford, S. 9 McGill
Depincier, O. corner Notre Dame and St Gabriel
Fleming, J. 103 Notre Dame. See Card
Franchere, L. O. 16 Little St James
Gallagher, C. 119 St Paul
Gareau, M. L. D. 199½ Notre Dame
Gemmill, William, 11 McGill. See Card opposite the Index
Gibb & Co. 163 Notre Dame
Lavender, H. corner McGill and St Maurice
Leavers, James, 3 McGill
Loiselle, F. X. 25 McGill. See Card inside Cover in front
Mann & McMillan, 28 McGill
Muir, Wm. & James, 25 Great St James
Ronayne, P. & M. corner McGill and St Joseph. See Card
Seath, Robert, 18 McGill. See Card, page 344
Sutherland, John, 207 Notre Dame. See Card
Thomson, Joseph N. 33½ Great St James

JOHN SUTHERLAND,

MERCHANT TAILOR & CLOTHIER,

No. 207 Notre Dame Street,

MONTREAL.

Has constantly for sale, or makes to order in a superior manner, every variety of Summer and Winter Clothing, suitable for Men or Boys, and as he gives his undivided attention *to minding his own business*, he believes that all who favor him with their custom will be, at least, as well served as at any other Tailoring establishment in Montreal. Every description of Cloths, Cassimeres, Tweeds, Vestings, &c. &c., of the latest styles are always kept on hand.

JOSEPH BEAUDRY,

MERCHANT TAILOR,

Clothier & General Outfitter,

NO. 31 M'GILL STREET, MONTREAL.

Respectfully announces that he has removed into M'Gill Street, now THE HEAD QUARTERS of the CLOTHING TRADE, and as Competition is the Life of Business, he is determined that in *no respect of advantage to the purchaser, shall his Establishment be exceeded by any other in the Street.* His Stock of BROAD-CLOTHS, CASSIMERES, TWEEDS, VESTINGS, DOE-SKINS, &c., &c., is FRESH, WELL SELECTED and EX-TENSIVE.

Also, in point of Workmanship, Style, and Finish, his

READY MADE CLOTHING

Will be found upon inspection, to exceed most of what is gene-rally in the market.

He respectfully invites the attention of Country Merchants whom he will be pleased to have Call and Examine before they make their selections, and as it regards the

CUSTOMER DEPARTMENT

He will briefly say, that Gentlemen who favor him with their orders, may depend upon their being faithfully, elegantly and punctually executed, upon

Very Moderate Terms.

LONDON CLOTHING ESTABLISHMENT,

P. & E. MONAHAN,

PROPRIETORS,

50 McGill St., cor. of St. Joseph St.,

MONTREAL.

WHOLESALE AND RETAIL.

This Establishment is condnected on such principles as to make it positively as cheap as any Clothing Store, if not the cheapest in Canada. Country Merchants and the public will find here every article of Ready Made Clothing suitable to the trade, of the best materials and workmanship, and at prices to defy competition, viz:

AN OUTFIT,

CONSISTING OF

COAT, VEST, PANTS, SHIRT, NECKTIE, POCKET HANDKERCHIEF, AND STOCK,

FROM

$4 TO $40.

—ALSO,—

A LARGE STOCK

Superfine West of England Broad Cloths, Cassimeres, Doeskins, Tweeds,

Full Cloths, Satinetts, Vestings, &c.,

Garments made to order, Elegantly—in the most Fashionable Styles—on Short Notice.

CALL AND EXAMINE.

BEST GOODS—LOW PRICES—FAIR DEALING—LIBERAL TERMS.

NEW ESTABLISHMENT

MONTREAL

CLOTHING STORE,

WHOLESALE AND RETAIL,

No. 35 McGill Street, Montreal.

D. CAREY

MOST respectfully intimates to his friends and the public, and to the Merchants of Canada in general, that he has OPENED that commodious Warehouse, No. 35 McGill Street, with a new and well assorted Stock of READY-MADE CLOTHING, which he will offer to *WHOLESALE MERCHANTS* at a *small advance from Cost Prices.*

All his present stock being this Spring's Importation, and bought on the lowest terms, were selected in the principal houses in England, France and the United States, and manufactured expressly for the Canadian Market; and will, he feels confident, be found equal in Style, Quality and Make, to any other Establishment of the kind in Canada.

He will keep constantly on hand, a splendid and well-assorted stock of CLOTHS, CASSIMERES, DOESKINS, TWEEDS and VESTINGS, all of which he will be prepared to make to order, on the shortest notice.

To those who would favor him with their patronage, he would further say, that he has secured the services of experienced Cutters, and none but the BEST WORKMEN are employed in his Establishment.

He also wishes to inform his numerous customers, that he carries on his business in Bonsecours Market, as usual.

UNIVERSITY HOUSE,

No. 103 Notre Dame Street,

MONTREAL.

Gentlemen, choice in their selections of TROWSER STUFFS and WAISTCOATING, will find a very superior assortment at the above Establishment.

—ALSO,—

A beautiful variety of SUMMER CLOTHS, for WALKING and BUSINESS HABITS, unsurpassed in the City for quality and finish; the whole just received from Paris by the last arrivals.

The Subscriber would remind those interested, that he is the only authorised Maker of

CLERICAL, ACADEMICAL & LEGAL COSTUMES.

He still continues to manufacture his unrivalled GAITERS, and will now be able to supply the Trade, wholesale, with a superior article, at a lower price, than any imported. Parties wishing it, may have their own names stamped inside.

A very desirable assortment of FRENCH CRAVATS and FRENCH KID GLOVES.

JAMES FLEMING.

MILLINERS AND DRESSMAKERS.

Arthur, Miss, 2½ St Joseph, sub
Blackadder, Mrs. 189 Notre Dame. See Card
Dennie, Mrs. 13 Great St James
Robinson, Mrs. & Daughters. See Card
Silverman, Mrs. 127 Notre Dame

ROBT. SEATH,

Merchant Tailor and Clothier,

No. 18 M'Gill Street, Montreal,

Would respectfully intimate that he is constantly Manufacturing clothing of every description for Spring, Summer or Winter wear; and that he has now on hand a good stock of articles of every description in the Tailoring line, which he offers upon moderate terms.

Country merchants, Strangers and Citizens requiring Ready-Made Clothing, which is well made up, of good materials, and at a reasonable charge, will be certain of suiting themselves by giving him a call; and all orders for Custom work will be, as heretofore, promptly and accurately attended to; while, as the cutting department is under the charge of a cutter of much experience, he confidently believes that complete satisfaction as to fit, style, &c. can be always insured.

N. B.—For the convenience of Travellers, he has made arrangements which will enable him to make up a suit of clothes in 12 hours.

MRS. BLACKADDER,

Straw and Tuscan Bonnet Manufacturer,

No. 189 Notre Dame Street,

MONTREAL,

Manufactures every description of Straw and Tuscan Bonnets;—Cleans, Dyes, Bleaches, and alters Bonnets.

Straw and Tuscan Braids of every description, for sale upon very reasonable terms. All orders punctually attended to.

MRS. ROBINSON & DAUGHTERS,

London, Paris and New York Millinery Show Rooms,

No. 162 *Notre Dame Street, Montreal,*

Have now on hand a choice stock of

Millinery of all Kinds,

to which the most recent fashions in every department will be added.

Country Merchants, Millliners and others are invited to call & examine previous to making their purchases.

N. B.—Furnished Apartments, suitable for single gentlemen residing temporarily or permanently in the city, to let.

Harp, Violoncello, Violin & Guitar Strings,
BEST CLARIONET, OBOE, & BASSOON REEDS.

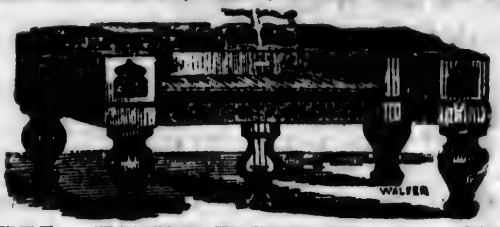

J. W. HERBERT & CO.,

SIGN OF THE GOLDEN LYRE,
Nos. 105 *and* 107 *Notre Dame Street, Montreal.*
PIANOFORTE, HARP, & MUSIC WAREHOUSE.

Grand Cabinet, Grand Square, Patent Square, Cottage, Boudoir, and Piccolo Pianofortes, made expressly for this climate:

The choicest European Musical Works received as soon as published. All kinds of Brass, Wood, Wind and Stringed Instruments.

Musical Instruments Repaired, Bought, Sold, Exchanged, or Lent on Hire.

Their arrangements for Tuning, Regulating and Repairing Pianos, are superior to most houses in America.

N.B.—No connexion with No. 113 Notre Dame Street, or any other House in the Trade.

SEEBOLD, BROTHERS,

IMPORTERS OF
Piano Fortes, Music and Musical Instruments,
OF EVERY DESCRIPTION.
174 *NOTRE DAME STREET, MONTREAL.*

Have constantly on hand Piano Fortes, Semi Grand, Square and Cottage; Violins, Violoncellos, Guitars, Banjos, Accordeons, Clarionets, Flutes, Fifes, Ophyclides, Saxhorns, Posthorns, Trumpets, Cornopeans, French Horns, Trombones, Bows for all String Instruments; Italian and English Violin and other Strings; Reeds, Bridges, Tail Pieces, Bow Hair, &c. &c.

☞ *Country Dealers supplied on Liberal Terms.*

MUSICAL INSTRUMENT MAKERS, ORGAN BUILDERS, &c.

Brown, Abner, 31 Notre Dame
Herbert, J. W. & Co. 105 and 107 Notre Dame. See Card, ante
Hood, Thomas, (successor to Mead, Brothers & Co.) 29 Notre Dame
M'Pherson, John, & Son, 54½ Craig
Prince, Henry, 113 Notre Dame. See Card
Seebold Brothers, 174 Notre Dame. See Card, ante

HENRY PRINCE,

(Successor to Mead, Brothers & Co.)

Wholesale and Retail Importer of and Dealer in every Description of

MUSIC, AND MUSICAL INSTRUMENTS,

No. 113, Notre Dame Street, Montreal,

Has constantly on hand, or furnishes to order, every description of Musical Instrument, all of which will be warranted the very best of their kind; while the prices will be unusually moderate. The LATEST MUSIC will be constantly received, and every exertion used to meet the wants and wishes of the musical public. H. P. devotes a few hours daily to teaching various instruments, either at the pupil's residence or his own. N.B. Pianofortes tuned.

NAIL AND SPIKE MANUFACTURERS

Holland, M. south side of the Canal.
Peck, Thos. & Co. 155½ St Paul
Vennor, H. & Co. 3 St Sacrament

NEEDLE AND FISH-HOOK IMPORTER.

Clarke, E. 18 St Francois Xavier

NEWSPAPERS AND PERIODICALS.

Album Littéraire of La Minerve, 15 St Vincent
Canada Directory, R. W. S. Mackay, 22 Great Saint James
Cadet, monthly, J. C. Beckett, 22 Great St James

Commercial Advertiser, (daily and tri-weekly,) J. G. Dinning, 4 St Sacrament
French Canadian Missionary Record, (quarterly,) J. C. Becket, 22 Great St James
Gazette, daily, tri-weekly and weekly, J. M. Ferres & Co., 20 Great St James
Herald, daily, tri-weekly and weekly, D. Kinnear & Co., St. Gabriel and 157 Notre Dame
La Ruche Literaire, G. H. Cherrier, 8 St Therese
La Minerve, (French) tri-weekly and semi-weekly, Duvernoy Brothers, St Vincent
Le Moniteur Canadien, weekly, C. J. N. DeMontigny & Co. 79½ St Paul
Le Pays, weekly, J. A. Plinguet, St Therese
Life Boat, monthly, F. W. Campbell, Place d'Armes
La Semeur Canadien, weekly, Rev. N. Cyr, Saint Therese
Maple Leaf, monthly, Mrs. R. W. Lay, 22 Great Saint James
Missionary and Sabbath School Record, J. C. Becket, 22 Great St James
Montreal City Directory, R. W. S. Mackay, 22 Great St James
Pilot, daily and tri-weekly, R. Campbell, Place d'Armes
Presbyterian, The, monthly, John Lovell, printer, 7 St Nicholas
Snow Drop, monthly, John Lovell, St Nicholas
Sun, The, tri-weekly, Moore, Owler & Stevenson, 20 St Francois Xavier
Temperance Advocate, fortnightly, J. C. Becket, 22 Great St James
Transcript, daily, tri-weekly, semi-weekly and weekly, D. McDonald, 2 Hospital
True Witness, weekly, G. E. Clerk, 4 Place d'Armes
Witness, The, weekly, J. Dougall, 22 Great St James

NOTARIES PUBLIC.

Aussem & L'Ecuyer, 21 Little St James
Belle, C. E. 9 St Vincent
Belle, Joseph, 12 St Lambert
Bourbonniere, N. G. St Lawrence Hill

Doucet, T. 30½ St Francois Xavier
Easton, William, 27½ Little St James
Gibb, J. J. 39 Little St James
Griffin, John C. 27 Little St James
Guy, Etienne, 2 St Francois Xavier
Hunter, James S. 2 Great St James
Isaacson, J. H. 20 St Francois Xavier
Jobin, (J. H.) & Matthieu, (P.) 14 St Vincent
Labadie, J. A. 14 Little St James
Labadie, J. E. O. 14 Little St James
Lappare, Henry, corner Little St. James and S
Lawrence hill
Meyer & Meyer, 2 St Gabriel
Montreuil, J. A. 33 St Mary
Papineau, C. F. corner St Gabriel and St James
Papineau, D. E. corner St Gabriel and St James
Pelton, T. J. 11 St Francois Xavier
Phillips, W. H. 39 Little St James
Ross, William, 43 Little St James
Smith, James, 2 St Francois Xavier
Weekes, Geo. Nuns' buildings, St Joseph
Weston, Henry, 1 St Sacrament

NURSERY AND SEEDSMAN.

Shepherd, George, 25 Notre Dame. See Card

GEORGE SHEPHERD,

Nursery and Seedsman,

IMPORTER OF

BRITISH, AMERICAN

AND

FRENCH SEEDS

And Seedsman to the Lower Canada Board
Agriculture,

No. 25 Notre Dame Street, Montreal.

A choice collection of Green-house Plants, Garden Seeds, B
bous Flower Roots, Herbaceous Plants, Shrubs, Fruit and Or
mental Trees, &c., &c.—WHOLESALE AND RETAIL.

STEAM MILLS.

Esplin, Charles, George near Wellington

OIL FACTORY.

Dagg, James, St Felix near St Joseph

PAINTERS, *(Coach, House, Sign and Ornamental.)*

Clarke, Francis, Alexander near Lagauchetiere. See Card

Lloyd, Wm, corner Great St James and St Peter. See Card

M'Garvey, Owen, 189 Craig nr St Antoine. See card

Ramsay & M'Arthur 58 McGill. See Card

Rodgers & Wright, 13½ St Mary

FRANCIS CLARKE,

Plain and Ornamental Painter, Paper Hanger, &c.,

Alexander near Lagauchetiere Street,

MONTREAL,

Is always prepared to attend to orders in his line of business, and hopes, by strict attention to business, and moderate charges, to merit a continuation of public patronage.

WILLIAM LLOYD,

House, Sign and Ornamental Painter,

PAPER HANGER AND GLAZIER,

Corner of Great St James and St Peter Streets.

Montreal,

IMITATES every kind of WOOD and MARBLE, and executes Ornamental Painting in all its branches, and in first rate style,—also,

Paperhanging & Coloring in Distemper,

Promptly attended to.

No extra charge made for work done in the country, and all orders are attended to with punctuality and despatch, and the charges are very moderate.

PAINT, OIL, AND GLASS STORES.

Atwater, E. & Co. 193 St Paul
Clarke & Carey, 117 and 119 St Paul. See Card
Corse & May, 205 St Paul
Greig, John, 118 St Paul
Loughry, John, 154 St Paul
Moses, Michael, 97 St Paul and 1 Bonaventure
McGarvey, Owen, 187 and 189 Craig. See Card
Ramsay & McArthur, 58 McGill. See Card
Rogers & Wright, 13½ St Mary

PAINT, OIL & GLASS STORE

OWEN M'GARVEY

Has constantly on hand a general assortment of Dry Colors, Pai Oils, Glass, Putty, Varnish, Brushes, Paper Hangings, &c. &c., of which will be sold at a very light profit, and will be found superior quality. He also carries on HOUSE and SIGN PAI ING, GLAZING, PAPER HANGING, &c. All orders left his establishment will be promptly attended to, as he makes i fixed principle to attend to all orders without any disappointm to parties favoring him with their business. Imitations of Wo and Marbles executed in a superior style.

CHAIRS! CHAIRS!! CHAIRS!!!

WINDSOR, ROLL-TOP, DOUBLE-BACKED, and ROCK CHAIRS, for sale at Reduced Prices, and in a quantity.

OWEN McGARVEY,
Nos. 187 and 189 Craig near St Antoine Str

PAINT, OIL & GLASS STORE.

Wholesale and Retail, 58 & 60 *McGill Street*,

MONTREAL.

Ramsay & McArthur,

Have constantly on hand every description of Paints, Varnishes, Bronzes, Gold Leaf, Artists' Colors and Tools, Paris Green (ground in Oil and Dry), Window Glass, &c. &c.,

WHICH THEY OFFER CHEAP FOR CASH.

PAPER HANGER.

Hill, Benjamin, 38 Great St James. See Card

B. HILL,

(FROM LONDON,)

Map Mounter, Varnisher, Paper Hanger, Bookbinder and Fancy Box Maker,

DEALER IN OLD BOOKS, ENGRAVINGS AND LONDON STATIONERY, CHEAP FOR CASH ONLY.

38 *Great St. James near St. Peter Street, Montreal.*

Drawing Papers Mounted for Maps, Plans and Sections of Railways, Maps Mounted on Rollers, or cut up to fold into cases. A new style of Mounting and Varnishing Architectural Drawings, Views of Steamboats, Hotel and Tradesmen's Cards, Window Bills, &c.

Bankers' Cases, Portfolios, Pocket Books, Pamphlet Cases, Bookbinding, Boxes, and Fancy Work of all kinds to order.

PAPER WAREHOUSES.

Darling, Wm. St. Paul, opposite the Custom house
Bryson, Campbell, 24 St François Xavier
Ramsay, Hew, 21 St François Xavier
Weir & Dunn, 7 Great St James

PHYSICIANS AND SURGEONS.

Boyer, L., M. D. 8 St Therese
David, A. H., M. D. 48½ Craig
Elliott, W. H., M. D. 25 Great St James
Fenwick, Geo. E., M. D. 69 Craig

Fisher, Arthur, M. D. 61 Great St James
Fraser, William, M. D. 8 Little St James
Godfrey, R., M. D. 44 Craig
Howard, R. P., M. D. corner M'Gill and Great St James
Jones, Thos. W., M. D. corner Craig and Cote
MacCallum, Duncan, R., M. D., 46 M'Gill
M'Culloch, Michael, M. D. 11 St Gabriel
Nelson, Wolfred, M. D. corner Little St James and St Lawrence Hill
Peltier, Hector, M. D. Craig opposite Hermine
Picault, P. E., M. D. 36 Notre Dame Street
Trudel, E., M. D. 9 Little St James
Workman, B., M. D. 172 St Paul

PLANE MAKER.

Wallace, Alexander, Lagauchetiere near Bleury

PLANING AND SAWING MILLS.

Esplin, Chas. George near Wellington
Grant, Hall & Co. south side of Canal
Sims, J. G. St. Mary, opposite Queen square

PLASTERERS.

Aitken & Morrison, George near Wellington

POWDER MILLS.

Gore Powder Mills, H. Vennor & Co., agents, 3 St Sacrament

POWDER MAGAZINE.

St Catherines Powder Magazine, S. Seinor, agent 31 St François Xavier

PRINTING OFFICES.

Becket, J. C. 22 Great St James
Campbell, Rollo, Place d'Armes
Duvernay & Frere, 15 St Vincent
Demontigny & Co. 79½ St Paul. See Card
Gendron, P. 29 St Gabriel. See Card
Gillies, John, 4 Place d'Armes
Kinnear, D. & Co. St Gabriel and 157 Notre Dame
Lovell, John, 5 and 7 St Nicholas
Moore, Owler & Stevenson, 20 St Francois Xavier

M'Donald, D. 2 Hospital
Plinguet, J. A. St Therese
Ramsay, Hew, 21 St Francois Xavier
Starke & Co., 9 St François Xavier
Wilsons & Nolan, 3 M'Gill. See Card

JOB PRINTING OFFICE

OF THE

"Moniteur Canadien,"

79½ SAINT PAUL STREET, MONTREAL.

The Subscribers have arranged their Printing Presses so as to enable them to undertake all descriptions of JOBS, both in the French and English languages.

The clearness of the types, the elegance of the edges of the Pamphlets and Cards which they can produce, from their office, cannot but ensure a great superiority over other Typographical works of the kind.

They call the attention of Merchants and others to their establishment, so as to be able to judge of the advantages resulting to them, in being able to procure Cards and Advertisements in both languages. DEMONTIGNY & CO.

P. GENDRON,

BOOK, JOB, AND CARD PRINTER,

29 SAINT GABRIEL STREET,

Opposite the Canada Hotel, Montreal.

Printing of every description, (from the largest Poster to the smallest Card,) executed with neatness and despatch, at moderate prices.

PROVISION INSPECTORS.

Eager, W. L. Wellington near Queen
McDonnell, Francis, Grey Nun
Watson, William, Common near George

PROVISION MERCHANTS.

Boyer, Louis, corner St François Xavier and Commissioners
Renaud (L.) et Frere, 106 Foundling

PRINTING!

The Subscribers would tender their thanks to their friends and the Public in general, for the Liberal Patronage they have received since commencing Business, and would take this opportunity of informing them that they have leased the Premises formerly occupied by J. W. Harrison, Book and Job Printer, and lately by the *True Witness*, corner of McGill and Commissioner Streets, where, with an increased Stock of Printing Materials, they are now enabled to execute Printing in all its various branches.

Orders for every description of

BOOK and JOB Printing,

Are executed in *Superior* Style, and at *Moderate* Charges.

Books, Pamphlets, Handbills,	Programmes,
Circulars, Invitations,	Steamboat Bills,
Business Cards,	Trip Sheets, Berth Lists,
Address Cards,	Steamboat Cards, Bank Checks
Funeral Cards,	Notes of Hand,
Show Bills,	Certificates, Drafts, and Bills
Concert Bills,	Bills of Lading, Order Books
Bill Heads,	Cheque Books,

AND EVERY DESCRIPTION OF

Letter Press Printing,

Including Printing in the

BRIGHTEST COLOURS.

WILSONS & NOLAN,
Printers,
Corner of M'Gill and Commissioners Streets
Opposite St Ann's Market.

PUBLIC HALL.

St. George's Hall, John Jones, 20 Great St James

READY MADE LINEN WAREHOUSES.

Aitken, John & Co., 159 Notre Dame. See Card
Provandie, Mrs. 50 Notre Dame. See Card

THE GENTLEMEN'S SHIRT STORE,

AND LADIES' UNDER CLOTHING

Linen Establishment. AND BABY

JOHN AITKEN & CO.,

159 *Notre Dame Street, Montreal,*

(Shirt Manufactory in Londonderry.)

THIS is the only complete establishment of the kind in Canada. Orders receive the most careful and economical attention. The LADIES' and BABY LINEN DEPARTMENTS are under competent Female management. Ladies' Marriage OUT-FITS complete.

TERMS—CASH ONLY AND ONE PRICE.

MRS. PROVANDIE,

GENTLEMEN'S READY MADE LINEN,

AND

Underclothing Warehouse,

NO. 50 NOTRE DAME STREET,

MONTREAL,

Has always on hand a very choice stock of SHIRTS, UNDER-SHIRTS, DRAWERS, COLLARS, &c., &c., *all of which are made up under her own supervision,* and are warranted of the best description.

Orders attended to with the utmost despatch, and upon moderate terms.

REGISTRY AND INTELLIGENCE OFFICE.

Flynn, James, 13 Alexander. See Card

JAMES FLYNN'S

NEW & SECOND HAND BOOK STORE,

AND CATHOLIC SERVANT'S HOME

FOR

Male and Female Domestic Servants,

NO. 13 ALEXANDER STREET,

Opposite the East Side of St. Patrick's Church, Montreal.

N. B.—Families requiring Female Domestics may depend upon none being sent to them from this Office whose character will not bear the strictest investigation.

SADDLERS, HARNESS & TRUNK MAKERS.

Euard, John, 37 M'Gill
Irwin, J. & R. 19 M'Gill
King, William, 56 M'Gill
Morris, Robert, 27 Notre Dame

SHIP BREAD BAKERS.

Tilton, S. P. & Co. See Card

SHIP BREAD BAKERS.

S. P. TILTON & CO.,

[LATE HALL & TILTON,]

Corner Grey Nun and Common streets,

NEAR THE LACHINE CANAL,

MONTREAL.

N. B.—All orders punctually attended to, upon the lowest terms

---

SHERIFF'S OFFICERS.

Bates, John, 38 Craig
Garratt, J. Jacques Cartier square
Martin, T. A. 2 St Gabriel
O'Neil, Thomas, 2 St Claude
Stuart, Robert, 2 St Gabriel

REED & RAYNER,

SLATERS AND SLATE DEALERS,

NO. 59 CRAIG STREET, NEAR ST. URBAIN,

Montreal,

ALL KINDS OF SLATE FOR SALE.

ROOFS

Covered with Slate and warranted free from Leak.

OLD ROOFS

Repaired and every description of

Slating

PROMPTLY and FAITHFULLY EXECUTED.

SAWED SLATE

FOR

Coping, Fire Walls, Refrigerators,

&c.,

Of any Size, Furnished to Order.

R. & R. would respectfully call the attention of Parties about

Building or re-covering Roofs,

To their method of Roofing; being

Cheap, Durable & Fireproof.

Orders in the city or from abroad, respectfully solicited.

GEO. W. REED, W. H. RAYNER.

SHIP YARDS AND DRY DOCKS

Cantin, A. St Joseph Canal basin
Tate & Bros. South side of the canal

SLATE ROOFERS.

Reed & Rayner, Craig near St Urbain. See Card

SMITHS (Black and White), HORSE SHOERS, &c., &c., &c.

Ainslie, John, Dalhousie Square cor Lacroix
Bartley, Wm. Prince near Wellington
Boyd, John, 7 St John
Grace, John, 50 Great St James
Fleck, Alexander, William near King
M'Donald, John, Common near Youville

STAGE, STEAMBOAT AND RAILROAD OFFICES.

ALLIANCE AND NORTH BRITON, Quebec Tow Boats, W. Lindsay, agent, St Joseph Street

AMERICAN LINE OF STEAMERS for River St Lawrence and Lake Ontario, W. T. Barron, agent, 24 McGill st.—usual cabin fare to Coteau du Lac 10s, to Cornwall 12s 6d, to Prescott 15s, to Brockville 15s, to Kingston 20s, to Sacket's Harbour 30s, to Oswego 30s, to Rochester 37s 6d, to Niagara Falls 42s 6d, to Buffalo 45s, to Toronto 40s, to Hamilton 42s 6d

CANADIAN OCEAN STEAMSHIPS, D. Bellhouse, agent, 76 Common. See Card

CHAMPLAIN and St LAWRENCE RAILROAD OFFICE, W.A. Merry, secretary, 68 Commissioners st,—fare to St John's, 3s 9d, to Rouse's Point 7s 6d, to New York, first class, 25s, second class, 17s 6d, to Boston, first class, 35s, second class, 25s

EASTERN TOWNSHIPS STAGE OFFICE, Ryan,s hotel, William street.—fare to Chambly, 3s 9d to Gramby, 11s 3d, to Sherbrooke, 23s 9d

FASHION STEAMER, for Cornwall, E. McLennan, agent, corner Common and McGill; Cabin fare to Cornwall, 8s 9d; to Coteau, 5s; to Dundee, 8s 9d; to Lancaster, 7s 6d.

LUMBER MERCHANT AND POINT LEVI, Quebec, Tow Boats, John Auld, agent, 3 St Nicholas

MONTREAL AND QUEBEC ROYAL MAIL STEAM BOAT OFFICE, David Torrance, agent, St. Nicholas st.—usual cabin fare, 12s 6d to 15s.

MONTREAL AND NEW YORK RAILROAD OFFICE, John Farrow, secretary Bonaventure st.—first class fare to Lachine, 1s 10½d, second class, 1s 3d.

OTTAWA STAGE LINE, in winter, S. Browning, agent, Great St. James st.—usual fare to Bytown, 20s to 25s.

QUEBEC LINE, in winter, via St. Lawrence and Atlantic Railroad to Richmond, usual fare, 37s 6d.

QUEBEC STAGE OFFICE, in winter, by North Shore, J. B. Giroux, 2 St. Vincent st., fare to Quebec 40s.—intermediate distances charged at the rate of 10d per league.

RICHELIEU NAVIGATION COMPANY'S STEAMERS, J. F. Sincennes, secretary, 37 Commissioners st—cabin fare, to Sorel 3s 9d, to Chambly 7s 6d, to Berthier 3s 9d, to Lanoraie 3s 9d

RUTLAND AND BURLINGTON RAILROAD LINE, H. Bàrnes, agent, Custom House square—usual 1st class fare to Boston 40s, 2nd class 30s, to New York, 1st class 25s, to Troy, 1st class, 25s

ROYAL MAIL LINE OF STEAMERS AND STAGES TO UPPER CANADA, A. Milloy, agent, 40 McGill st.—usual cabin fare to Coteau du Lac, 8s 9d, to Cornwall, 12s 6d, to Prescott, 15s, to Brockville, 17s 6d, to Kingston, 20s, to Cobourg or Port Hope, 30s, to Bowmanville 35s, to Toronto, 40s, to Niagara Falls, 42s 6d, to Hamilton, 42s 6d, to Buffalo, 45s,—stage fare in winter, to Coteau, 10s, to Cornwall, 13s 9d, to Prescott, 15s, to Brockville, 17s 6d, to Kingston, 35s, to Cobourg, 60s, to Toronto, 80s, to Hamilton, 90s.

SOUTHERN AND WESTERN RAILROAD LINE, Stephen Holt, agent, 2 Great St James st.—usual fare to Saratoga Springs, 1st class, 22s, to Troy, 27s 6d, to New York, 30s, 2nd class, to New York, 20s, to Schenectady, 13s 9d.

ST. LAWRENCE AND ATLANTIC RAILROAD OFFICE, A. C. Webster, secretary, 18 Little St. James st.—fare, 1st class, to St. Hyacinthe, 4s, to Richmond, 11s 3d., to Sherbrooke 17s. 6d.

TATE'S DAILY LINE OF STEAMERS TO QUEBEC, A. Gundlack, agent, 65 Commissioners st.—usual cabin fare, 7s 6d. See Card

VERMONT CENTRAL AND CANADA RAILROAD LINE, 66 Commissioners st.—T. Watson, agent, usual fare to Boston 35s, to New York 25s, to Worcester 40s, to Springfield, 25s.

STOVE WAREHOUSES.

Babcock, M., 34 McGill.
Rodden, T. M. 51 Great St. James. See Card

TATE'S
DAILY LINE OF STEAMERS,

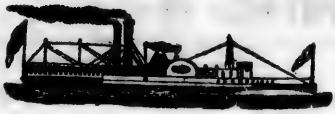

BETWEEN

QUEBEC AND MONTREAL.

OFFICES; Gillespie's Wharf, Quebec, and 6 Commissioners Street, Montreal.

This Line consists of the well known Boats LADY ELGIN an CRESCENT, which having undergone a thorough repair and refi ting during the past Winter, are now equal in comfort and conve nience to any boats on the St. Lawrence, and they are fitted u with State Rooms throughout, for which there is *no extra charg* The Cabin Fare is fixed at 7s 6d currency, or one dollar and half, *meals included*, and the average time of arrival in Quebec an Montreal, is from 30 to 60 minutes previous to the Breakfast ho at the principal Hotels.

Travellers will bear in mind the high rate of fare which the paid on this route (being usually six dollars), before the owne of "Tate's Line" commenced running their Boats, and as ever attention will be paid to their safety, comfort and convenience, th Proprietors confidently hope for a continuation of the liberal sup port which they have hitherto received.

LAKE ONTARIO ROUTE

THE SHORTEST AND QUICKEST ROUTE

TO THE WEST.

Through to Buffalo in Forty Eight Hours.

The splendid Steam Packets

Jenny Lind,

CAPTAIN L. MOODY;

British Queen,

CAPTAIN J. LAFLAMME;

British Empire,

CAPTAIN D. S. ALLAN;

One of which will leave each afternoon, at 1 o'clock, from Canal Basin, Montreal, and Lachine on arrival of the Cars, which leave Montreal at 3.40 for Ogdensburg and River Ports. The above Boats connect at Ogdensburg with the Express Line of American Steamers running direct to Toronto and Lewiston, and will leave Passengers in Buffalo quicker than any other Line.

It is so arranged that the above Steamers connect at Cape Vincent with the steamers *Highlander*, *Champion, and Mayflower*, for Kingston, Cobourg, Port Hope, Bond Head, Darlington, Oshawa, Shelby, Toronto and Hamilton; also, all important Ports on the American side of Lake Ontario.

At Buffalo they connect with the regular Express Lines for Cleveland, Sandusky, Toledo, Detroit, Chicago, Milwaukie and St. Louis, thus affording an uninterrupted communication from Montreal to all places in the West and South West.

☞ Passengers have the privilege to lay over at Niagara Falls, or any other place of interest on the route.

For Tickets, call at the Office, No. 24, M'Gill Street.

W. T. BARRON, Agent.

Montreal, June, 1853.

CANADIAN ROYAL MAIL

OCEAN STEAM PACKET SERVICE,

Under contract with Her Majesty's Provincial Government, between

MONTREAL, QUEBEC & LIVERPOOL,

CLEOPATRA,	H. R. CUMMING,	Commander.
LADY EGLINTON,	———	"
GENOVA,	WALTER PATON,	"

One of the Steamers of the Line will leave Montreal and Quebec about the middle of each month throughout the year.

Passage Money from Quebec:

First Saloon Passage		$80
Second do	do	50
Third Class	do	20

(Steward's fee included.)

Stewardesses attend both First and Second Cabins.

For Freight, Passage, and further particulars, apply to

DAVID BELLHOUSE,
Agent for the Contractors.

Montreal, June, 1853.

MUSIC TEACHERS.

Fuller, Mrs. 95 St Antoine

Graham, Geo. F. 16 St Lawrence. See Card

GEO. F. GRAHAM,

PROFESSOR OF MUSIC,

AND

ORGANIST TO THE AMERICAN PRESBYTERIAN CHURCH,

Begs to intimate to his friends and the public, that he receives PUPILS for the ORGAN, PIANO FORTE and SINGING, at his own house, or at the residence of Pupils, as may be preferred. Terms which are liberal, made known on application.

16, St. Lawrence (Main) Street, Montreal.

MAIL
T SERVICE,
Provincial Gov-

LIVERPOOL,
G, Commander.
N, "
e Montreal and Que-
out the year.
....$80
..... 50
..... 20
)
Cabins.
ars, apply to
BELLHOUSE,
for the Contractors.

RS.

See Card

HAM,
MUSIC,
CAN PRESBY-
H,
the public, th
RGAN, PIAN
house, or at th
eferred. Term
application.
Montreal.

METROPOLITAN STOVE AND HOT AIR FURNACE WAREHOUSE,

T. M. RODDEN,

NO. 51 GREAT ST. JAMES STREET,

(Nearly opposite the Ottawa Hotel.)

Hall, Parlour, and Cooking Stoves; CULVER'S PATENT HOT AIR FURNACES; Registers and Ventilators, a large assortment; Marbleized Iron Mantels, with Grates and Fenders; Marbleized Iron Bureau, Pier and Centre Table Tops; Iron Bedsteads; Chairs and Table Stands, Bronze and Gilt.

Agent for the Atlantic Iron Railing Works.

Cemetery, Balcony and Stair Railing erected on short notice.

Patent Counter and Warehouse SCALES, all sizes.

Self Heating Sad Irons.

CULVER'S PATENT HOT AIR FURNACE, received the Gold Medal at the New York State Fair in 1852; erected, if required, to heat buildings of any dimensions, and warranted to give satisfaction. This is all which it is thought necessary to say in recommending the Furnace to the notice of the citizens of Montreal, as this Medal was the *last premium* awarded for Hot Air Furnaces.

STARCH FACTORY.

Prendergast, James, 21 St Monique. See Card

JAMES PRENDERGAST,

Starch Manufacturer,

No. 21 St. Monique Street, Montreal

Has the honor of informing the merchants of Canada that his STARCH TOOK THE FIRST AND SECOND PRIZES AT THE GREAT EXHIBITION IN LONDON, and as he is always prepared to furnish the same article to any amount, and at as low a price as anything *approaching it in quality*, he trusts that they will sustain home industry, and send him their orders which will be promptly attended to.

TALLOW CHANDLERS.

Brennan, Patrick, William near Prince
Mathewson, John & Son, Inspector. See Card
Megorian, James, St Constant near Craig

TANNER.

Valois, Narcisse, 36 St Antoine

TAVERN AND INN KEEPERS.

Alarach, C. J. Vermont House, St Claude, nr. Notre Dame
Medden, John, St Claude, near St Paul
Rapin, Chs. 45 Notre Dame

TEA WAREHOUSES.

Canton House, Samuel Cochran, 53 Great St James. See Card
Struthers and Cochran, 109 Notre Dame

TELEGRAPH OFFICES.

Montreal Telegraph Office, O. S. Wood, superintendent, Odd-Fellows' Hall, Great St James. See Card
Montreal and Troy Telegraph Office, Odd-Fellows' Hall
Vermont and Boston Telegraph, Alfred Brown, agt., 68 Commissioners

TIN PLATE WORKERS.

Holmes, Samuel & William, 81 St. Paul
Prowse, George F, 38 Great St James

STEAM
SOAP, CANDLE,
AND
LARD OIL MANUFACTORY.

The Subscribers, after several years' experience, and by the introduction of all the recent improvements in the MANUFACTURE and REFINING of OILS, feel confident they can supply the Trade with the following descriptions of the purest quality, and at lower prices than any that can be brought to this market:

Extra Clarified Lard Oil		Elephant	do
No. 1	do	Bleached Whale	do
Anti-Corrosive Machinery Oil		Clarified Seal	do

Also, on hand and for sale:—

Winter Strained Sperm Oil		Pale and Straw Seal	do
Refined Rape Seed	do	Whale, Cod and Tanners'	do

The extensive demand for, and general use of their No. 1 Lard Oil, is the best testimonial of its superiority, as a lubricating agent, in Railroad and every other description of Machinery; and, for illuminating, it is fully equal to Sperm.

JOHN MATHEWSON & SON,
Inspector Street.

SOAP AND CANDLES.

COMMON SOAP
Liverpool do
Family do No. 1 and 2 qualities
Pale Yellow do
Chemical Olive do
Crane's Patent Labor Saving Soap
White and Castile do
With a great variety of perfumed FANCY SOAPS.
Tallow Candles
Wax Wicks do
Adamantine do
Patent Wax do
Belmont Sperm do

All of their own manufacture, and warranted of the best qualities.

For Sale by
JOHN MATHEWSON & SON.
cc2

OBSERVE,

THE NAME IS

"THE CANTON HOUSE,"

NO. 53 GREAT ST. JAMES STREET, MONTREAL.

This Establishment, originally opened in Notre Dame Street in 1848, has been REMOVED to No. 53 GREAT SAINT JAMES STREET, nearly opposite the OTTAWA HOTEL, and close to the Merchants' Exchange Reading Room, where the Business will be carried on upon the same principles of *small profits, quick ready money sales, and first rate articles*, which have heretofore earned for

THE CANTON HOUSE

Such a large share of popularity, and so liberal a support from all who deserve the name of

GOOD & ECONOMICAL HOUSEKEEPERS.

Families can be supplied at all times with HALF CHESTS, CATTIES, and BOXES of TEA, from 2lbs. upwards, and with

Canisters of Ground Coffee,

of every desirable size.

TERMS CASH ONLY!

As small Profits and Quick Returns are the principles upon which this establishment was commenced, and is still conducted,

COUNTRY MERCHANTS AND DEALERS

Will find it to their advantage to call, as they can here select their supplies in any quantity required, and from a Stock which contains a *greater variety* of TEAS and COFFEES, than can be found in any Store in the City.

SAMUEL COCHRAN.

N.B.—This is the ORIGINAL CANTON HOUSE, and has *no connexion* with any other house in the Trade.

MONTREAL TELEGRAPH COMPANY

MONTREAL TELEGRAPH COMPANY,

CONNECTING WITH ALL THE PRINCIPAL

Cities and Towns in Canada and the United States.

Office, Odd-Fellows' Hall, Great St. James Street.

DIRECTORS—HUGH ALLAN, President; JOHN REDPATH, JAMES LOGAN, H. H. WHITNEY, BENJAMIN HALL. O. S. WOOD, Superintendent; JAMES DAKERS, Secretary.

Tariff of Prices.

From Montreal to	First ten words.	Each word added.	From Montreal to	First ten words.	Each word added	From Montreal to	First ten words.	Each word added
Quebec	1s	1d	Trenton	1s 9d	1½d	Queenston	2s 6d	2d
Three Rivers			Cobourg			Niagara Falls	3s	3d
Berthier			Port Hope			Buffalo		
Cornwall			Bowmanville			Ogdensburg	1s 3d	1d
Prescott			Oshawa			Boston	2s 3d	2d
Brockville			Toronto			Portland	3s 3d	2½d
Gananoque			Oakville	2s	2d	New York	3s 3d	3d
Kingston			Hamilton			Cleveland	4s 6d	4½d
Napanee	1s 9d	1½d	St Catherines	2s 6d	2d	Chicago	7s	7d
Belleville								

For Rates of Charge to more distant Stations, please call at the Office.—All Communications strictly confidential. Immediate answer requested. No charge for Address, Signature or Date of Message. The Company not responsible for the inaccuracies of the Operators.

TOBACCONISTS.

Henry, P. 76 Notre Dame
Joseph, H. & Co. 144 St Paul (wholesale)
Kurczyn, N. P. M. 31 McGill
Levey, John, 115 Notre Dame

TRUNK STORES.

Dean, R. 174 Notre Dame. See Card
Hibbard, W. R. 113 St Paul

The TRUNKS, VALISES, &c. &c., Manufactured at this Establishment are unrivalled for *quality, durability* and *cheapness*, and all who wish a FIRST-RATE ARTICLE, *whether at wholesale or retail*, are invited to call and examine the extensive stock now on hand. The Stock of INDIA RUBBER GOODS is, as usual, the largest and most complete in the City.

TRUSS MANUFACTURER.

Brown, John O. 141 Notre Dame

TRADER IN CLOTHING & BOOKS.

Petton, Thomas, 55 St Paul and 14 St George. See Card

TYPE FOUNDRY.

Palsgrave, C. T. cor St Helen and Lemoine

VENTRILOQUIST AND PROFESSOR OF NATURAL MAGIC.

Palmer, Dr. Frs. 54 Notre Dame

GENERAL CLOTHING STORE,

AND

Circulating Library.

The Subscriber, thankful for the patronage heretofore received, most respectfully intimates to the Citizens of Montreal and the Public, that his STORES in the Bonsecours Market, and the Basement of Mrs. McAuley's New Market Hotel, are well supplied with the best description of NEW and SECOND HAND CLOTHES, which will be SOLD or EXCHANGED.

The LIBRARY is also supplied with the choicest of RELIGIOUS and HISTORICAL WORKS, NOVELS, REVIEWS, and MAGAZINES, from the most Eminent Authors, Ancient and Modern; and will be lent to the lovers of Literature on reasonable terms.

Ladies and Gentlemen wishing to dispose of CLOTHING, will please call at the Stores, or at his residence, 14 George's street, four doors from Craig street, where he will pay every attention, and the HIGHEST PRICES.

THOMAS PETTON.

VETERINARY SURGEON.

Mason, James, 9 Recollect

WEIGHING MACHINE MANUFACTURERS.

Ladd, C. P. Queen near William. See Card, page 312

M'Watters, John, Lemoine, opposite St Helen

Rodden, Wm. William. See Card, page 311

Warren, D. H. 18 M'Gill. See Card

WINE MERCHANTS.

Chapman, Henry & Co. corner St Sacrament and St Alexis

Delagrave & Co. 38 Notre Dame

Galibert, Brothers, 156 St Paul

Hamilton, Edward, 184 Notre Dame

Lamontagne, Aug. 11 St Francois Xavier

Lamothe and Frere, 11 St Francois Xavler

Maitland, (E.) Tylee & Co. cor. St Francois Xavier and Hospital

Masson, E. 150 St Paul

Mackenzie, Jos. 109 Notre Dame. See Card

Penner, John, Odd Fellows' Hall, Great St James. See Card
Scott, Gilbert, 6 St Sacrament. See Card
Stuart, G. D. 154½ St Paul
Torry & Co. St Eloi, near St Paul

Wines, Brandies, Gin, Liquors, &c,

THE Subscriber respectfully announces that he has opened those Central and Commodious WINE VAULTS, No. 109 Notre Dame Street, (entrance by the Gateway,) with a large and well selected Stock, consisting of:

Martel's Cognac Brandy, Pale and Brown	Edinburgh and English Ales
DeKuyper's, Holland's Gin	Port Wine, best brands
Hennessy's Cognac Brandy	Old Benecarlo, and other Spanish Wines
Old Jamaica Rum, some 10 years in bottle	Sherry, best brands
Booth's Old Tom	Madeira, best brands
Campbelltown & Islay Whiskey	Champagnes, best brands, in pints and quarts
London and Dublin Porter	Liqueurs, in great variety

The whole of which will be Sold at a very small advance upon the cost, for Cash only.

Families residing in the city or country, can have a sample case, containing 2 bottles Brandy, 2 do Gin, 2 do Jamaica Rum, 2 do Sherry, 2 do Madeira, and 2 do Port, forwarded to order, by remitting five dollars, postage free, and the Wines and Liquors sent will be guaranteed sound, genuine and unadulterated. A share of public patronage and support are respectfully solicited, and every exertion will be made to merit their continuance.

JOSEPH MACKENZIE.

GILBERT SCOTT,

WINE & SPIRIT MERCHANT

6 ST. SACRAMENT STREET,

MONTREAL.

Wines and Spirits of every description, Booth's London Gin, "Old Tom," Bass' East India Pale Ale, Edinburgh and London Strong Ales, Dublin and London Stout and Porter, Bottled Cider, &c. &c.

AGENT FOR

S. DUNLOP & SON, Brewers, Albany.
GEORGE GROVE, Varnish Manufacturer, N. Y.
Glue, Curled Hair, Sand Paper, &c, &c.

JOHN PENNER,

WINE MERCHANT,

ODD FELLOWS' HALL,

GREAT SAINT JAMES STREET, MONTREAL.

Sherry,	Brandy,	Bottled Beer,
Port,	Gin,	Pale Ale,
Champagne,	Whiskey,	London Porter,
Claret, &c.,	Rum,	Dow's Porter, &c.

Cider in Wood and Bottle.

D. H. WARREN,

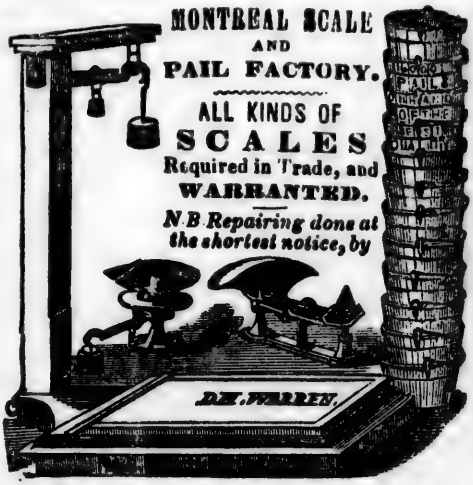

No. 8 McGill Street, Montreal.

FANCY CASTINGS.

MARBLE FACTORY.

Mavor & Macdonald, Bleury near St Bernard

PRINTERS, (in addition to page 353.)

Rose, H. & G. M. 30 Great St James

STEVEDORE.

Kelly, James, 60 St Nicholas Tolentin

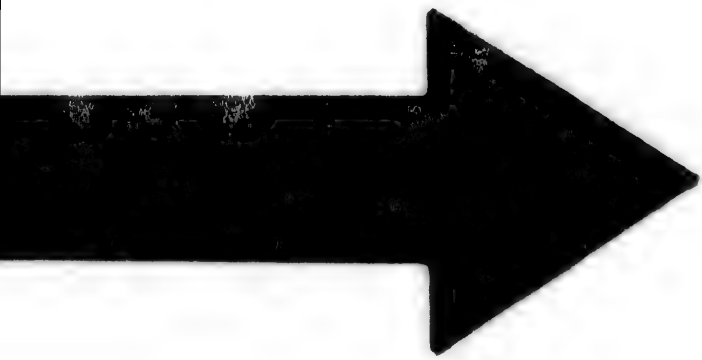

IMAGE EVALUATION
TEST TARGET (MT-3)

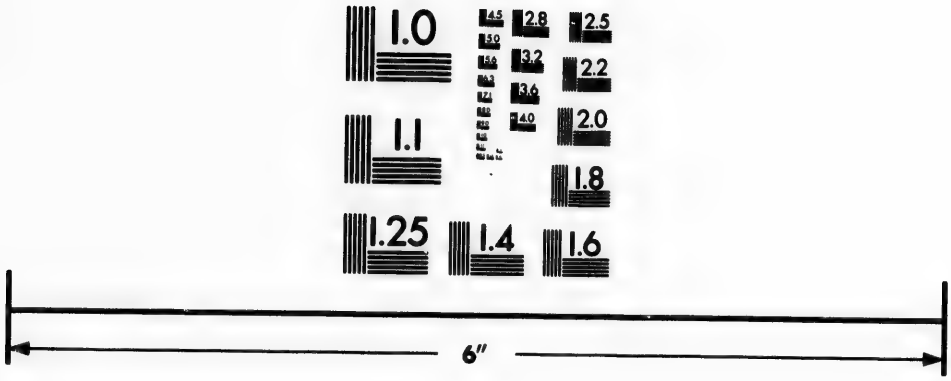

Photographic
Sciences
Corporation

23 WEST MAIN STREET
WEBSTER, N.Y. 14580
(716) 872-4503

1.0
1.1
2.5
2.2
2.0
1.8

PU

G

Cond

His Wo
East W
and
St Mar
J. Pa
Centre
Muss
St Lewi
chand

PART III.

DIRECTORY

TO

PUBLIC OFFICERS, OFFICES, & INSTITUTIONS,

BANKS, INSURANCE COMPANIES,

&c. &c. &c.

GENERAL STATISTICS OF THE CITY,

Condensed from the Published Census Returns of 1852.

Number of Houses,		7424
"	Families,	9990
"	Males,	27586
"	Females,	30129
"	French Canadians,	26020
"	British Canadians,	12494
"	English, Irish, and Scotch,	17744
"	Other Countries,	1457
"	Roman Catholics,	41466
"	Protestants,	16196
Total population of the City,		57715

CITY COUNCIL.

His Worship the Mayor—Charles Wilson, Esq.

East Ward—Alderman, F. Leclaire; Councillors, Joseph Tiffin and R. Trudeau

St Mary's Ward—Councillors, Austin Adams, Henry Goyette and J. Papin

Centre Ward—Councillors, E. Thompson, M. Cuvillier and T. Mussen

St Lewis Ward—Alderman, J. Grenier; Councillors, Louis Marchand and J. B. Homier

West Ward—Aldermen, J. Leeming and H. H. Whitney; Councillor, Henry Starnes.

St Ann's Ward—Councillors, A. McCambridge, P. Larkin, and N. B. Corse

St Antoine Ward—Alderman, E. Atwater; Councillors, N. Valois and C. J. Coursol

St James Ward—Councillors, J. A. Montreuil, P. Labelle and L. Bleau

OFFICERS—Hon. Joseph Bourret, city recorder; John P. Sexton, city clerk, and clerk of Recorder's court; Edouard Demers, city treasurer; Jas. A. B. M'Gill, city surveyor; Charles Glackmeyer, assistant city clerk; George Harding, John Higgins and E. L. Ranson, assistants treasurer's office; Antoine E. Dupre, clerk water works; A. Bertram, inspector and chief engineer fire department; Chas. O. Ermatinger, chief of police; John McKercher, overseer of roads; Joseph A. Bourdon, clerk of Bonsecours market; P. Benoit, assisttant do; John Abbott, clerk of St Ann's market; Joseph Robillard, pound keeper, clerk of hay and cattle market, Viger square; A. J. Joubert, bailiff and crier Recorder's court; John Platt, assistant clerk, Recorder's court; W. H. McKenzie, assistant surveyor; Thos. Somers, messenger; J. F. Pelletier, attorney; William Ross, and D. E. Papineau, notaries; Maurice Eardly, clerk hay market; Antoine Schwartz, assistant clerk; Frs. Leblanc, superintendent of water works; G. N. Gosselin, collector of water rates; A. Dorval, clerk St. Lawrence market; T. Orsaille, clerk Papineau market.

COMMITTEES OF THE COUNCIL.

FINANCE:—Alderman Whitney, Chairman; and Messrs. Leeming, Atwater, Leclair, Montreuil, Cuvillier and Starnes.

ROADS.—Alderman Grenier, Chairman; and Messrs. Lynch, Frechette, Leeming, McCambrige, Bronsdon and Bleau.

POLICE:—Alderman Leclaire, Chairman; and Messrs. Homier, Frechette, Whitlaw, Tiffin, Coursol and Papin.

FIRE:—Councillor Bronsdon, Chairman; and Messrs. McCambridge, Montreuil, Thompson, Corse, Marchand and Labelle.

WATER:—Alderman Atwater, Chairman; and Messrs. Grenier, Leclair, Whitlaw, Bronsdon, Trudeau and Valois.

MARKET:—Alderman Valois, chairman; and Messrs. Homier, Whitney, Frechette, Larkin and Bleau.

LIGHT:—Alderman Whitlaw, chairman; and Messrs. Larkin, Bronsdon, Corse, Adams, Goyette and Mussen.

CITY HALL:—Councillor Thompson, chairman; and Messrs Trudeau, Leeming, Tiffin, Cuvillier, Adams and Mussen.

HEALTH:—Councillor M'Cambridge, chairman; and Messrs. Campbell, Atwater, Trudeau, Starnes, Labelle and Coursol.

LICENSES:—Councillor Montreuil, chairman; and Messrs. Starnes, Campbell, Labelle, Bleau, Goyette and Papin.

FARES OF CABS AND CALECHES.

	s.	d.
For conveying one or two persons from any one place to any other place, within the city limits, and returning, (provided the time occupied does not exceed half an hour,)	0	10
For every person over two 5d. each, extra.		
If the time exceeds half an hour.		
For the first hour, ...	2	0
For each subsequent hour, ...	1	6
And and at the same rate for *intermediate quarters* of an hour:		
From Lougueuil ferry to the Lachine railroad station, for 1 or 2 persons, ...	1	3
Do. do. do. do. for 3 or more persons,	1	10½

FIRE ENGINES AND STATIONS.

Alex. Bertram, chief engineer; John Fletcher, M. Moses, assistant engineers.

1. *Montreal*, Dalhousie Square, Capt. John Short.
2. *Neptune*, Visitation street, Quebec Suburbs, Captain A McNaughton
3. *Voltigeur*, German Street, Capt. J. R. Tison.
4. *Hook and Ladder*, Craig street, Capt. John Lambert
5. *Queen*, Wellington street, Griffintown, Capt. Alex McDougall
6. *Union*, Haymarket, Capt. S. H. May
7. *Hero*, St Joseph street, St Joseph sub., Capt P. C. Brouillet
8. *Protector*, Reserve Co. St Lawrence hill, Capt, R. Hammond
9. *Hook and Ladder*, Queen square, Capt. A. Labelle
10. *Hose*, Craig street, Capt. O. Lepage.

FIREMEN'S BENEVOLENT ASSOCIATION.

Captain Bertram, president; Captains Hammond and McDougall, vice-presidents; Capt. J. Fletcher Secretary; Capt. Lambert, assistant secretary; Capt. McNaughton, treasurer.

MONTREAL POLICE.

William Ermatinger, superintendent, inspector, and magistrate; Chas. O. Ermatinger, chief of police; E. Flynn, deputy do. Magistrate's office, Court house; Chief's office, Bonsecours market.

JUDGES, LEGISLATIVE COUNCILLORS, AND MEMBERS OF PARLIAMENT.

USUALLY RESIDENT IN MONTREAL.

Aylwin, Hon. Thomas C., judge of Court of Queen's Bench, Bellerive, Current St Mary.

Badgley, Hon. William, M. P. P. for the city of Montreal, 93 St Antoine

Bourret, Hon. Joseph, M.L.C. city recorder, 26 Little St. James
Bruneau, Hon. J. C. judge of the circuit court, Laguauchetiere near St Denis
Cartier, George E. M.P.P. for Vercheres, 16 Notre Dame.
Day, Hon, Charles D., judge of the superior court, Cote de Neiges
De Beaujeu, Hon. G.R.S., M.L.C., 52 Notre Dame
Ferrie, Hon. Adam, M.L.C., Bleury near Dorchester
Ferrier, Hon. James, M.L.C., 14 Alexander
Guy, Hon. Hypolite, judge of circuit court, Dorchester west
Jobin, J. H., M.P.P., for Berthier, 14 St. Vincent
Leslie, Hon. James, M.L.C., Parthenais off St Mary
McCord, Hon. J. S. Judge of circuit court, Cote des Neiges road
McGill, Hon. Peter, M.L.C., 1 Portland place
Mondelet, Hon. Charles, judge of superior court, 2 Sydenham place
Morris, Hon. William, M.L.C., 18 Alexander
Quesnel, Hon. F. A., M.L.C., Dorchester west
Rolland, Hon. J. R., judge of Court of Queen's Bench, Dorchester west
Smith, Hon. James, judge of superior court, off Sherbrooke
Vanfelson, Hon. George, judge of superior court, Beaver hall place
Viger, Hon. D. B. M.L.C., 7 Notre Dame.
Young, Hon. John, M.P.P. for city, Rosemount, Cote St Antoine

PUBLIC OFFICES AND INSTITUTIONS.

Advocates' Library, Court house
Adjutant General of the Forces, Craig near Sanguinet
Agriculture, Board of, W. Evans, secretary, 25 Notre Dame
Bankrupt Court, Court house
Bank of Montreal, Alexander Simpson, cashier, Place d'Armes
Bank of British North America, D. Davidson, manager, Great St James
Bank of Upper Canada, Joseph Wenham, agent, 47 Great St James
Baunque du Peuple, B. H. Lemoine, cashier, Great St James
Barrack Master, W. H. Gray, Water
Board of Trade, Alexander Clerk, secretary, 11 St Sacrament
Board of Brokers, H. L. McDougall, secretary, 30 St Francois Xavier
British and Canadian School, John Minshall, Cote.
Champlain and and St Lawrence Railroad, W. A. Merry, secretary, 66 Commissioners
Chief Engineer Fire Department, Alex. Bertram, City Hall Bonsecours market
Chief of Police, C. O. Ermatinger, do
City clerk, J. P. Sexton, City Hall do
City hall, Bonsecours Market, St Paul.
City Bank, F. McCulloch, casheir, Place d'Armes
City and District Savings Bank, John Collins, actuary, 4 Great St James.
City Surveyor, James A. B. McGill, City Hall

City Treasurer, E. Demers, City Hall
Clerks of the Peace and Crown, Delisle and Brehaut, Court-house
Collector of Customs, Tancrede Bouthillier, Custom-house
Collector of Canal Tolls, Alfred Gough, opposite Basin No. 1 on Lachine Canal
Commander of the Forces, Gen. Rowan, 26 Notre Dame
Commissary General, W. H. Robinson, 53 Notre Dame
Commercial Bank of M. D., A. H. Campbell, cashier, 37 Great St James
Commissioner of Police, W. Ermatinger, Court-house
Commissioners for the Harbor of Montreal, John Glass, secretary 77 Common
Coroners of the District, Jones and Coursol, 18 St Vincent, and Champ de Mars
Custom-house, Tancrede Bouthillier, collector, St Paul
Emigrant Office, A. Conlan, agent, near Canal basin
Gas Company, W. R. Falconer, manager, Gabriel near Ann
General Hospital, Dr. Reddy, house surgeon, Dorchester
Geological Survey Office, W. E. Logan, 5 St Gabriel
Grand Trunk Rail Road, Samuel Keefer, engineer in charge, 7 Great St James
Grand Trunk Railroad, Contractors' Office, Messrs Ross & Hodges, engineers, corner Gosford and St Louis
Harbour Master, P. H. Morin, 77 Common
High School of Montreal, H. A. Howe, rector, Belmont, Beaver Hall
Hotel Dieu Hospital, St Joseph, st. east of the French Cathedral
Horticultural Society, A. Schmidt, secretary, 25 Notre Dame
Imperial Customs, R. H. Hamilton, comptroller, corner St Nicholas and Commissioners
Indian Department, Col. Napier, old government-house
Inspector of Hospitals, 23½ Notre Dame
Inspection of Pot and Pearl Ashes, E. M. Leprohon, John Dyde and J. E. Major, College
Institute Canadian, S. Martin, librarian, Place d'Armes
Institute National, 86 Notre Dame
Ladies' Benev. Institution, Mrs. Thompson, matron, 92 Mountain
McGill College, Rev. Dr. Leach, V. P., off Sherbrooke, near Union avenue
Marriage Licenses, Arthur Ross, agent, Hanover, Beaver Hall
Mayor of the City, Charles Wilson, City Hall
Mechanics' Institute, 46 Great St James
Mercantile Library Association, 35 Great St James
Merchants' Exchange Reading Room, Odd Fellows' Hall, Great St James
Military Secretary, Major Rowan, 26 Notre Dame
Montreal Building Society, James Court, secretary, 7 Great Saint James
Montreal Insurance Company, W. Murray, manager, Insurance Company's buildings, Great St James
Montreal Mining Company, Insurance Company's buildings, Grt St James
Montreal Dispensary, 6 St George

Montreal Mutual Fire Insurance Company, P. L. Letourneux, secretary, St Francois Xavier, corner St Sacrament
Montreal Telegraph Company, O. S. Wood, superintendent, 43 Great St James
Montreal and New York Railroad, John Farrow, secretary, Bonaventure
Montreal New Water Works, T. C. Keefer, engineer, 11 Great St James
Montreal Jail, Thomas M'Ginn, jailor, St Mary
National School, Bonsecours, near Champ de Mars
National Institute, 86 Notre Dame
Natural History Society, 10 Little St James
Notarial Board, H. Lappare, secretary, St Lawrence hill
Ordnance Department, Water st. near the barracks
Ottawa Grand Junction Railroad, W. F. Coffin, president, 33 Grt St James
Post Office, James Porteous, post-master, 15 Great St James
Police Office, C. O. Ermatinger, chief, City Hall
Protestant Female Servant's Home, Mrs. Davidson, matron, cor. St Charles Barromee and Lagauchetiere
Protestant Orphan Asylum, E. Cribb, St Catherine, near Mountain
Phrothonotary, Monk, Coffin and Papineau, Court-house
Quarter Master General, 57 St Louis
Rawdon and Industry Railroad, W. McBean, clerk 18 Little St James
Registrar of the County, G. H. Ryland; Deputy Registrar, Leon Doutre, old Government-house
Revenue Inspectors, for Division No. 1, D. S. Stuart, for No. 2, Philip Durnford, 74 Notre Dame
Richelieu Navigation Company, J. F. Sincennes, secretary, 37 Commissioners
Roman Catholic College, College near M'Gill
Roman Catholic Orphan Asylum, (French,) west Notre Dame next Recollect Church
Roman Catholic Institute, Place d'Armes
Royal Engineers, 24 and 48 Notre Dame
Sheriff, John Boston, old Government house
St Lawrence and Atlantic Railroad Company, W. H. Hopper, secretary, 18 Little St James
St Lawrence School of Medicine, Lagauchetiere off St Urbain
St Patrick's Hospital, Dorchester west
St Patrick's Orphan Asylum, adjoining St Patrick's Church
Superintendent of Education, J. B. Meilleur, M. D., Government-house
Town Major, Colin McDonald, St Lewis
Trinity House, James Holmes, registrar, 150 St Paul
Trust and Loan Company of U. C., corner Great St James and St Francois Xavier
Turnpike Trustees, James Holmes, secretary, 150 St Paul
University of M'Gill College, Rev. W. T. Leach, D. C. L., acting principal, off Sherbrooke
University Lying-in Hospital, 45 St Urbain

Water Police, Major Johnson, King near Common
Water Works, 28 Notre Dame
Wharfinger, W. M. Browne, 77 Common

FOREIGN CONSULS.

Belgian, Jesse Joseph, corner St Helen and Recollect
Danish, Thos. Ryan, Cuvillier's Block, St Peter
Hanoverian, Henry Chapman, St Sacrament
Prussian, J. M. Tobin, 19 St Francois Xavier
Sardinian, Henry Chapman, St Sacrament

CLERGY,

PROTESTANT CLERGY.

Fulford Right Rev. Francis, D. D., Church of England Bishop of Montreal, adjoining Bellevue Terrace.
Abbott, Rev. Joseph, Church of England, St. Catherine near Stanley.
Bethune, Rev. John, D. D. Church of England, 7 Beaver Hall Terrace.
Bond, Rev. William, Church of England, Muir's buildings, Ste. Moniqne.
Campbell, Rev. A. D., Church of England, Ste. Elizabeth, near Craig.
Douglas, Rev. George, Wesleyan, Montcalm off St. Mary.
Douglas, Rev. John, Wesleyan, College near Dupre.
Hutchison, Rev. J. Church of England, west end of Craig.
Inglis, Rev. Mr. Free Church, Dorchester near St Constant
Irwin, Rev. John, Church of England, 26 Colborne avenue
Leach, Rev. W. T., D. C. L., Church of England, M'Gill College.
Robertson, Rev. D., Church of England, Tecumseth Terrace.
Rogers, Rev. E. J., Church of England, Hochelaga, cross.
Mathieson, Rev. Dr., Church of Scotland, City Councillors.
M'Gill, Rev. R., Church of Scotland, University street.
Fraser, Rev. Donald, Free Church, Près de Ville place.
Taylor, Rev. William, D. D., United Presbyterian, Lagauchetière near St. George.
M'Loud, Rev. J., American Presbyterian, M'Gill.
Jenkins, Rev. John, Wesleyan, 45 St. Antoine.
Scott, Rev. Wm. Wesleyan, Radegonde near Latour.
Wilkes, Rev. Henry, D. D., Congregationalist, head of Bleury.
Davies, Rev. Dr., Baptist, 3 Sydenham place, St. Antoine.
Church, Rev. P. D. D. Baptist, 30 St Joseph, sub
Marling, Rev. F. H. Congregationalist, 30 St. Elizabeth.
Wolfe, Rev. Mr. Congregationalist, Pres-de-ville place
Cordner, Rev. John, Unitarian, Ottawa Hotel.
Cyre, Rev. M., Baptist, 30 St. Elizabeth.
DeSola, Rev. A., Jewish, 1 Près de Ville place.

ROMAN CATHOLIC.

Residing at the Bishop's Palace, Mignonne Street.

The Right Rev. Ig. Bourget, Roman Catholic Bishop of Montreal.

The Right Rev. J. LaRocque, Roman Catholic Bishop of Sidonia, and Coadjutor of Montreal.

Revds. A. F. Truteau, G. V. and C. T., J. O. Paré, G. V. and C. T., secretary; Revds. P. A. Pinsonneault, archdeacon, T. Plamondon procureur, Rev. V. Pilon, Rev. H. Moreau, assistant secretary; Rev. P. Leblanc.

Vicars General and Canons.

Revds. F. Demers, A. Manseau, P. Archambault, J. B. Kelly, P. Billaudele, A. F. Truteau.

Residing at the Seminary, Notre Dame Street.

Revds. P. Billaudèle, sup., J. B. Roupe, J. Comte, procureur; J. B. St. Pierre, R. Larrè, J. Arraud, L. Regourd, L. Villeneuve, A. Granjon, E. Picard, M. C. L. Bonnissant, A. Mercier, J. Aoustin, L. Pélissier, J. Connolly, C. J. Bardey, J. F. Chanial, F. Daniel, H. Prévost, P. Dowd, P. McCullough, M. O'Brien, C. M. E. Voirdaye, J. Palatin, J. T. Lacan, P. Murphy, vicars Messrs. A. Teillard and H. Lenoir, Messrs. N. Dufresne, D. M. J. J. Toupin, L., J. A. Couq, D. Tambareau, missionary of lake of Two Mountains.

St. Peter's Church.

Rev. Fathers C. Lèonard, J. B. Honorat, T. Fitzhenry, O. M. I.

Infirmary of St. Joseph's.

Revds. J. B. Kelly, J. M. Bellanger, F. X. Marcoux, A. T. Legarde, P. Lefebvre.

Infirmary of St. Jérome.

Rev. T. Fitzhenry, chaplain.

Ecclesiastical Seminary.

Revds. J. A. Bayle, D. Granet, A. L. Barbarin.

Montreal College.

Revds. A. Nercam, principal, J. Toupin, superintendent, P. P. Denis, L. L. Billion, J. J. Perrault, J. Delavigne, J. Palatin, C. Lenoir, J. B. Larue, professors.

St. Mary's College.

Revds. Fathers F. Martin, superior, A. Havequez, G. Schneider A. Larcher, J. Durshaller, professors.

Maxm. Bibaud, professor of Jurisprudence.

CHURCHES AND HOURS OF DIVINE SERVICE.

CHURCH OF ENGLAND.

Christ Church Cathedral, Notre Dame street—Right Rev. Dr. Fulford, Bishop, Rev. J. Bethune, D. D., rector.

Divine service.—Morning at 10½, afternoon at 3; for military at half-past 1; Sunday school at 9 A. M.

Trinity Chapel, St Paul street—Rev. A. Digby Campbell, minister

Divine service—Morning at 11, and evening at 7—Sunday school at 3 P. M.

Saint Thomas' Chapel, Quebec suburbs—Rev. John Irwin, minister

Divine Service—Morning at 11, and evening at 7—Sunday school at half-past 2. The services are at present held at the National School house, Bonsecour street.

Saint George's Chapel, St Joseph street—Rev. Dr. Leach and Rev. W. Bond

Divine service—Morning at 11, evening at 7, Sunday school at half-past 2

St Stephen's Chapel, Ann street, Griffintown—Rev. J. Ellegood, minister

Divine service—Morning at 11, evening at 7; Sunday school at half-past 2

SCOTCH PRESBYTERIAN.

St Andrew's, Beaver Hall—Rev. Alexander Mathieson, D.D.

Divine service—Morning at 11, and afternoon at half-past 2—Sunday school at 4 P. M.

St Paul's St Helen street—Rev. R. M'Gill

Divine service—Morning at 11, and afternoon at half-past 2—in winter at 7—Sunday school at 9 A. M.

Free Church—Rev. Donald Fraser, head of Cote

Divine service—Morning at 11, evening at 7

Free Church—Rev. David Inglis, St Gabriel street

Divine service—Morning at 11, evening at half-past 6

UNITED SECESSION.

Lagauchetiere street—Rev. W. Taylor, D. D.

Divine service—Morning at 11, afternoon at half-past 2—Sunday school at 4, and Bible class at 7 P. M.

AMERICAN PRESBYTERIAN.

Haymarket—Rev. J. McLoud

Divine service—Morning at 11, afternoon at 3, and evening at 7, —Sunday school at 9 A. M,, and half-past 1 P. M.

WESLEYAN METHODIST.

Rev. Jno. Jenkins, (chairman of the district) Rev. W. Scott, Rev. Geo. Douglas, Rev. Jno. Douglas, Supy, St James' Chapel, Great St James

Divine service—Morning at half-past 10—evening at half-past 6 —Sunday school 2 P. M.

St Ann's Chapel, corner of Gabriel and Ann, Divine service, same hours as St James Chapel, Sunday school at 9 A. M

St Mary's Chapel, head of Montcalm near St Mary

Divine service—same hours as St James' Chapel

There are five other Sunday schools connected with this society held in the different suburbs of the city—commencing at 2 o'clock in the afternoon.

CONGREGATIONAL.

Radegonde street—Rev. H. Wilkes, D.D.
Divine service—Morning at 11, evening at 7—Sunday school 3 P. M
Gosford street—Rev. F. Marling
Divine service morning at 11 A. M., and evening at 7

BAPTIST.

St Helen street—Rev. P. Church, D.D.
Divine service—Morning at 11, evening at half-past 6—Sunda school at 9 A. M.

UNITARIAN.

Lagauchetiere street near the Haymarket—Rev. John Cordner
Divine service—Morning at 11, and evening 7½—Sunday school 9 A. M.

JEWS' SYNAGOGUE.

Chennneville near Lagauchetiere street—Rev. A. DeSola

ROMAN CATHOLIC.

French Cathedral.—High Mass—Morning at half past 9; Ve pers at half past 2, in winter—at 3, in summer.
Bonsecours Church.—Divine service—Morning and afternoon, above.
Saint Patrick's (Irish,) Lagauchetière street—Divine service Morning and afternoon, as above.

NATIONAL SOCIETIES.

ST. GEORGE'S SOCIETY.

John Dyde, president; A. C. Webster, 1st vice-president; Jam Holmes, 2nd vice-president; H. H. Whitney, treasure Alfred Phillips, secretary; J G. Shipway, assistant secretar Rev. Dr. Leach, Rev. W. Bond, chaplains; W. E. Sc M. D., physician.

ST. ANDREW'S SOCIETY.

John Rose, president: W. Murray, 1st vice-president; D. K near, 2nd vice-president; John Armour, secretary; Al Morris, assistant secretary; Alexander Urquhart, treasur Rev. Dr. Mathieson, and Rev. R. McGill, chaplains; McCulloch, M. D., and G. W. Campbell, M.D., physicia

ST. PATRICK'S SOCIETY.

Thomas Ryan, president; John Collins, 1st vice-president; Ch les Curran, 2nd vice-president; John Phelan treasurer; dore Mallon, corresponding; Henry J. Clarke, record secretary; Rev. J. Connolly and the Clergy of St Patric Chaplains; Dr. Macdonnell physician; John McDon grand marshal; George Groves and Patrick Gavin, assist marshals.

YOUNG MEN'S ST. PATRICK'S ASSOCIATION.

W. C. Cogan, president; Jas. Hayes, 1st vice-president; D. Carey, 2nd vice-president; Thos. Redmond, treasurer; R. P. Redmond, secretary; P. Dalton, assistant secretary.

MONTREAL GERMAN SOCIETY.

PATRON, His R. H. Prince Albert—OFFICERS, Henry Meyer, president; J. P., Seybold, vice-president; Ernest Idler, treasurer; H. D. Crummenauer, recording and general secretary, Drs. Arnoldi and S. B. Schmidt, physicians; G. D. Perry, corresponding secretary and auditor of accounts.

ST. JEAN BAPTISTE SOCIETY.

C. S. Cherrier, president; T. Peltier, V. Hudon, F. Perrin, vice-presidents; L. Betournay, J. Beaudry, N. G. Bourbonniere, V. P. Dorion, secretaries; R. Bellmare, recording secretary; J. R. Berthelot, corresponding secretary; R. Trudeau, treasurer; Dr. H. Peltier, physician; Rev. M. Prevost, chaplain; M. Desnoyers, marshal; J. Grenier, assistant marshal.

MEDICAL, SURGICAL, AND BENEVOLENT.

ST. LAWRENCE SCHOOL OF MEDICINE.

Situate on Lagauchetiere, near St. Charles Barromee.

F. C. T. Arnoldi, M.D.. lecturer on midwifery and the diseases of women and children: R. L. MacDonnell. M.D. lecturer on surgery; A. H. David, M.D., lecturer on practice of physic: T. W. Jones, M.D. lecturer on anatomy; G. D. Gibb, M. D, lecturer on institutes of medicine; G. E. Fenwick, M.D., lecturer on materia medica; R. P. Howard, M.D. lecturer on chemistry; H. Howard, M. R. C. S. L. lecturer on ophthalmic and aural surgery; Dr. Gibb, lecturer on comparative anatomy and zoology.

Dr. Arnoldi, lectures on clinical surgery; Dr. David, lectures on clinical medecine.

The winter course of lectures at this school commences on the 1st Monday of November, and terminates in the last week, of April each year, and a summer course is given during the months of May, June, and July.

MONTREAL SCHOOL OF MEDICINE AND SURGERY.

Situate St Urbain, near Craig.

Dr. Munro, lecturer on surgery: Dr. Beaubien, lecturer on practice of medicine; Dr. Bibaud, lecturer on anatomy; Dr. Peltier, lecturer on institutes of medicine: Dr. Trudel, lecturer on midwifery and the diseases of children: Dr. D'Orsonnens, lecturer on chemistry; Dr. Boyer, lecturer on meical jurisprudence and clinical medicine; Dr. Coderre, lecturer on materia medica; Dr. Munro, lecturer clinical surgery

COLLEGE OF PHYSICIANS AND SURGEONS, L. C.

GOVERNORS—*For the City of Montreal*—Dr. Arnoldi, Dr. David, Dr. Holmes, Dr. Campbell, Dr. Sutherland, Dr. Hall, Dr Peltier. *For the District of Montreal*—Dr. Chamberlin, Dr. Valois, Dr. Smallwood, Dr. Weilbrenner, Dr. Boutillier, Dr. Foster, Dr. Brigham, Dr. Bibaud.

MONTREAL GENERAL HOSPITAL.

S. Gerrard, president; John Molson, vice-president; Alexander Simpson, treasurer, F. A. Larocque, secretary.

COMMITTEE OF MANAGEMENT—John Redpath, chairman; John Try, Thomas Molson, J. T. Barrett, Wm. Lunn, John Reddy, house surgeon; J. Sinclair, apothecary.

Mrs. Malcolm, matron; W. G. Malcolm, steward

CONSULTING PHYSICIANS—Dr. Holmes, Dr. Hall, Dr. Bruneau

ATTENDING PHYSICIANS—G. W. Campbell, M.D., James Crawford, M.D., W. E. Scott, M.D., W. Fraser, M.D., F. C. T. Arnoldi, M.D., R. P. Howard, M.D.. W. Wright, M.D., W. Sutherland, M.D.

HOTEL DIEU HOSPITAL.

St Joseph street, opposite east side of the French Parish Church, Drs. Munro and Boyer, physicians.

ST. PATRICK'S HOSPITAL.

St Antoine Suburbs.

Roman Catholic Bishop of Montreal, patron; Rev. Mr. O'Brien president

COMMITTEE OF MANAGEMENT.—George E. Clerk, chairman. John Collins, treasurer; E. Larkin, secretary; C. Curran, P. Brennan, P. Muldoon, John MacDonald, Alfred Larocque

MEDICAL STAFF—R. L. MacDonnell, M.D. surgeon, and lecturer on clinical surgery; A. H. David, M.D., physician and lecturer on clinical medicine; H. Howard, M.R.C.S.L., ophthalmic and aural surgeon, and clinical lecturer on ophthalmic and aural surgery.

The Nuns of the Hotel Dieu, take care of the sick in this establishment.

ASYLUM FOR AGED AND INFIRM WOMEN.

St Catherine street.

Mrs. Emeline Gamelin, directress; Mrs. Nowlan, treasurer; Mrs. Tavernier, secretary.

MEDICO CHIRURGICAL SOCIETY.

Dr. MacDonnell, president; Dr. Hall, vice-president; Dr. Wright, second vice-president; Dr. Gibb, secretary; Dr. David, treasurer.

PATHOLOGICAL SOCIETY.

————, president; Dr. Boyer, vice-president; Dr. Fenwick, Secretary.

COMMISSIONERS FOR INSANE, FOUNDLINGS, & SICK.

Jean Baptiste C. Trestler, Hon. Jos. Bourret, and C. S Rodier

MONTREAL DISPENSARY.

Situated 6 St. George street, off Craig street.

Attending Physicians—Dr. Peltier, Dr. Gibb, Dr. Wright, Dr. Howard, Dr. Fenwick and Dr. Boyer.

Open daily, from 10½ to 12, A.M., Sundays excepted. Vaccination daily performed. Diseases of the Eye and Ear on Tuesdays and Saturdays.

UNIVERSITY LYING-IN-HOSPITAL.

45 St Urbain street.

Mrs. Lunn, Mrs. Fulford, Mrs. St. Real, directresses; Mrs. Durnford, secretary; Dr. M'Culloch, physician; B. Workman, M.D., registrar; Mrs. Gibson, resident midwife.

INSTITUTION FOR THE TREATMENT OF DISEASES OF THE EYE AND EAR.

Conducted by Henry Howard, M.R.C.S.L.

Situated 6 François Xavier street. Subscribers of £1 ℔ annum have the privilege of recommending poor patients to the Institution.

ROMAN CATHOLIC MAGDALENE ASYLUM.

Situated in Sherbrooke street, Cote a Baron, under the charge of the Religious Ladies of the Bon Pasteur.

MONTREAL PROTESTANT MAGDALENE ASYLUM.

St. Catherine street.

Rev. J. Irwin, president; D. Davidson, treasurer; F. F. Blackader, secretary; Miss Veitch, matron.

LADIES' BENEVOLENT SOCIETY.

94 Mountain street.

Mrs. Davidson and Mrs. J. G. McKenzie, directresses; Miss Winn, treasurer; Mrs. Hill, secretary; Dr. Fenwick, physician; Mrs. Thompson, matron.

PROTESTANT FEMALE SERVANT'S HOME.

Corner St. Charles Barromee and Lagauchetiere streets.

Ladies' Committee—Mrs. Ferrier, Mrs. Gibb, Miss Evans, Mrs. Davidson; matron, Mrs. Davidson.

PROTESTANT ORPHAN ASYLUM.

St. Catherine near Mountain street.

Mrs. Ross, Mrs. Moffatt, directresses; Mrs. McCord, secretary; Mrs. Tylee, treasurer; Mrs. Cribb, matron; E. Cribb, sup'dt.

ROMAN CATHOLIC ORPHAN ASYLUM.

Adjoining the Recollect Church.

Mrs. D. B. Viger and Mrs. Arnoldi, directresses; Mrs. Quesnel, treasurer; Mrs. LaRocque, secretary; Miss Petit, sup'dt.

HIBERNIAN BENEVOLENT SOCIETY.

John Mullin, president; P. Larkin, John Cassiday, vice-presidents; T. O'Neil, treasurer: D. Lanigan, assistant do.; F. Campion, L. Moore, secretaries.

MERCANTILE AND LITERARY ASSOCIATIONS.

HARBOR COMMISSIONERS.

Hon. John Young, chairman; John Glass, secretary; W. M. Browne, wharfinger. Office 77 Common st.

TURNPIKE TRUST.

S. Bagg, J. M. Tobin, P. Lachapelle, Hugh Taylor, W. J. Knox, Wm. Evans, P. Laporte. James Holmes, secretary. Office 150 St Paul street.

BOARD OF TRADE.

Commercial Chambers, St. Sacrament street.

Hugh Allan, president; Walter Colquhoun, vice-president; D. Lorn MacDougall, treasurer. *Council*—Henry Starnes, R. S. Tylee, W. Muir, jr., James Mitchell, Damase Masson, John Leeming, W. B. Cumming, J. Greenshields. *Board of Arbitration*—Thos. Ryan, W. Edmonstone, James Law, David Torrance, T. B. Anderson, John Esdaile, Andrew Shaw, Thomas Kay, Hew Ramsay, James Tyre, J. E. Greenshields, Henry Thomas; secretary, Alex. Clerk.

MERCHANTS' EXCHANGE AND READING ROOM.

Odd Fellows' Hall, Great St. James street.

ESTABLISHED APRIL, 1847.

Incorporated by Act of Parliament.

Archd. Macfarlane, chairman; R. Esdaile, secretary and treasurer; T. S. Hayward, superintendent.

BOARD OF BROKERS.

Macdougall Brothers, T. M. Taylor, J. & R. Esdaile, Chas. Geddes, A. Heward, R. D. Collis. H. L. Macdougall, secretary. 30 François Xavier street.

DEPARTMENT OF PUBLIC INSTRUCTION.

Old Government House.

Dr. J. B. Meilleur, superintendent; L. Giard, secretary; W. Williams, clerk.

Catholic Board of Examiners—Rev. L. V. L. Villeneuve, E. A. F. Truteau, Rev. J. J. Connolly, Rev. J Laroche, Jacques Viger, P. J. Filliatrault; F. X. Valade, secretary.

Protestant Board of Examiners—Rev. Dr. Mathieson, Rev. Wilkes, Rev. Dr. Leach, Rev. Dr. Davies, Rev. J. Flanagan, William Lunn; Samuel Phillips, secretary.

MERCANTILE LIBRARY ASSOCIATION.

E. McLennan, president; Wm. Rae, vice-president; J. Patton, corresponding secretary; J. Archibald, secretary; P. Lesueuer, treasurer; J. Davidson, superintendent.

Rooms, No. 35 Great St James street.

ADDISONIAN LITERARY ASSOCIATION.

J. R. Spong, president; R. B. Noxon, vice-president; J. Hayes, secretary; A. Lalanne, treasurer.

ROMAN CATHOLIC INSTITUTE,

Place d'Armes.

George E. Clerk, president; W. P. Bartley, vice-president; James Sadlier, treasurer; R. P. Redmond, secretary

MECHANICS' INSTITUTE.

Office Bearers, 1852—H. Bulmer, president; H. Lyman, 1st Vice-president; A. Bertram, 2d vice-president; James Hays, 3d vice-president; E. Baird, 4th vice-president; J. Fletcher, corresponding secretary; A. Murray, recording secretary; N. B. Corse, treasurer; C. McDonald, librarian and cabinet-keeper; E. H. Richardson, superintendent.

Rooms 46 Great St. James Street.

NATURAL HISTORY SOCIETY.

Major R. Lachlan, president; Wm. Sutherland, M. D. 1st vice-president; L. A. H. Latour, 2d vice-president; William Fraser, M. D. 3d vice-president; T. K. Ramsay, corresponding secretary; Joseph T. Dutton, recording secretary; B. Workman, M. D. treasurer; W. Wright, M. D. Librarian.

Rooms No. 10 Little St James Street.

CANADIAN INSTITUTE.

J. Doutre, president; Joseph Durand, 1st vice-president; M. Emery, 2d vice-president; A. Armand, recording secretary; C. Vallee, assistant secratary; J. G. Coursolles, corresponding secretary; A Tellier, treasurer; E. Papineau, librarian; S. Martin, assistant librarian. Rooms Place d'Armes.

M'GILL COLLEGE, MONTREAL.

Established by Royal Charter.

VISITOR—His Excellency the Governor General.

GOVERNORS.—Hon. C. D. Day, president; Hon. Jas. Ferrier, Hon. P. M. M'Gill, T. B. Anderson, D. Davidson, W. H. Coffin, Hew Ramsay, B. Holmes, C. Dunkin, A. Robertson, Esquires; W. S. Burrage, acting secretary; Hon. Chas. D. Day, L.L.D., principal; Rev. W. T. Leach, D.C.L., vice-principal, pro. tem.

FACULTY OF ARTS.—Rev. W. T. Leach, D.C.L., Professor of moral philosophy, logic and Rhetoric; W. Andrew, A. M., professor of Mathematics and natural philosophy; Revd. B. Davies, D. P. *Liep*, professor of classics; H. A. Howe, T. C. D., professor of history, ancient and modern; Charles Markgraff, Esq., lecturer on modern languages.

FACULTY OF LAW.—Hon. W. Badgley, Professor of Law.

FACULTY OF MEDICINE.—A. F. Holmes, M. D. professor of theory and practice of medicine; G. W. Campbell, M. D. lecturer on surgery; A. Hall, M. D. lecturer on materia medica; M. McCulloch, M. D. lecturer on midwifery and diseases of women and children; O. T. Bruneau, M. D. lecturer on anatomy; J. Crawford, M. D. lecturer on clinical medicine; W. Fraser, M. D. lecturer on institutes of medicine; W. Sutherland, M. D. lecturer on chemistry; W. E. Scott, M. D lecturer on clinical surgery; W. Wright, M. D. lecturer on forensic medicine; R. P. Howard, demonstrator of anatomy.

The University Terms are as follow:—

Michaelmas term begins on the first Wednesday in September, and ends 20th December.

Lent term begins on the Wednesday nearest 7th January, and ends Saturday before Palm Sunday. Easter term begins on the Wednesday after Easter Sunday, and ends on the day after the Commencement Day, which is always the third Wednesday in June. The winter course of lectures by the medical faculty of this colleges commence, annually on the first Monday of Nov., and terminates in the last week of April.

HIGH SCHOOL OF MONTREAL—Belmont Street.

D. Davidson, treasurer; H. Ramsay, honorary secretary; H. A. Howe, rector; T. A. Gibson, second master; M. DeMontier, French master; D. Rodger, writing master; J. Follenus, music master; Rev. John Hutchinson, drawing master; C. Markgraf, German master.

BOARD OF AGRICULTURE FOR LOWER CANADA.

President, Major Campbell; vice do, Alfred Pinsonneault; members, R. N. Watts, J. B. Dumoulin, M.P.P. John Dods, Dr. Taché, M.P.P. James Thompson, Edward de Blois, William Evans, secretary and treasurer. Geo. Shepherd, seedsman. Rooms, 25 Notre Dame st.

POST OFFICE.

James Porteus, postmaster; A. Larocque, acting do; Patrick W. Cooper, 1st clerk; Geo. E. Laughlin, 2d do; Robt. Oliver, 3rd do; B. M'Evenue, 4th do; J. C. Lilly, 5th do; M. Emery, 6th do; Henry Huddell, 7th do; J. Simpson, 1st letter-carrier; M. Murphy 2d do; P. Poitevin, 3d do. Office hours from 8 A. M. to 7 P. M.; on Sundays from 8 to 10 A. M.

CUSTOMS DEPARTMENT.

IMPERIAL BRANCH—Robert H. Hamilton, comptroller; Thomas Thain, 1st assistant; H. Kavanagh, 2nd do.

PROVINCIAL BRANCH—Tancrede Bouthilier, collector; Isidore Mallon, surveyor.

Long Room—John Lewis, 1st clerk; F. Crispo, 2nd clerk;—M. Desnoyers, 3rd clerk; W. Christopherson, extra clerk.

WATERSIDE—John Jordan, 1st Landing Waiter; Leon Globensky, 2nd do; John Gray, 3rd do; Francis Campion; 1st clerk to Surveyor; C. W. Macon, 2nd do do; J. B. Routier, locker;—John Douglas, weigher and sampler; Wm. Scholes, house-keeper and messenger; Thomas Bell, appraiser; Wm. MacNider, assistant do; and examining warehousekeeper.

TRINITY HOUSE.

Robert Armour, master; William Bristow, deputy master;—William Edmonstone, warden; John Try, warden; James Holmes, registrar and treasurer; P. H. Morin, harbor master; H. G. Thompson, water Bailiff. Office, 150 St Paul street.

COURTS OF JUSTICE.

COURT OF QUEEN'S BENCH.

Hon. Sir James Stuart, Bart., chief justice; Hons. J. R. Rolland, Philippe Panet, Thos. C. Aylwin, judges

Criminal Court at Montreal, commences 14th March and 14th October. Court of Appeals at Montreal, 1st to 12th March, and 1st to 12th October.

J. U. Beaudry, clerk of court of appeals; J. Von Exter, deputy clerk of do.

SUPERIOR COURT MONTREAL.

Hons. Charles D. Day, James Smith, Charles Mondelet, and Geo. Vanfelson, judges. Terms 1st to 20th April, Sept. & Dec.

CIRCUIT COURTS.

Judges—District of Montreal—Hons. Hypolite Guy, J. S. M'Cord and J. C. Bruneau.

Terms,—The last six Juridical days in each month, except August.

Jurisdiction up to £50, currency.

COURT OF QUARTER SESSIONS.

Terms—8th January, 4th April, 4th July, and 4th October. Delisle and Brehaut, clerk of the peace.

Officers of the Law Courts, Montreal—John Boston, sheriff; George L. Kurczyn, deputy sheriff; S. W. Monk, W. C. H. Coffin, L. J. A. Papineau, prothonotary superior court and clerk of circuit court, Montreal; John Honey, deputy prothonotary; George Pyke, deputy clerk circuit court; Joseph Jones, Charles J. Coursol, coroner; A. M. Delisle, clerk of the crown: Charles E. Schillier, deputy clerk of the crown; A. M. Delisle, W. H. Brehaut, clerk of the peace; Charles E. Schillier deputy clerk of the peace; R. Dillon, French and English translator and interpreter; George Stanly, crier; Thomas McGinn, gaoler; Benjamin Delisle high constable

MONTREAL BAR.

A. A. Dorion, batonnier; Robert Mackay, syndic; J. J. Day, treasurer; P. Richard LaFanaye, secretary

Board of Examiners—Come S. Cherrier, Q. C.; George E. Cartier, T. Peltier, A. Robertson, Hugh. Taylor, Robert Mackay

MONTREAL BOARD OF NOTARIES.

Louis Lacoste, president; H. Lappare, secretary; D. E. Papineau, treasurer; C. E. Belle, syndic

Office, corner of Little St James street and St Lawrence hill

COUNTY REGISTRAR'S OFFICE.

George H. Ryland, registrar; Leon Doutre, deputy do.; Edward Meyer, 1st clerk; S. C. Genand, 2nd do. Office, Government House, west wing

WATER POLICE.

Office, King st

MILITARY DEPARTMENTS.

Lieut. General William Rowan, C. B. commander of the forces in Canada; Captain A. F. Wetherhall, Rifle brigade, A.D.C.; Captain Sir James Alexander, 14th regiment A.D.C.; Major Rowan, military secretary; Lieut. Colonel W. J. D'Urban, deputy quarter master general; Captain F. L. Ingall, deputy assistant quarter master general; Captain F. J. Griffin, deputy assistant adjutant general; Ensign C. MacDonald, town major

CLERKS IN THE MILITARY SECRETARY'S OFFICE—Captain A. Bulger, 1st clerk; P. Lawlor, J. R. Sprong, R G. Greig, E. Roe, clerks—Office, 26 Notre Dame St

CLERKS IN THE ADJUTANT GENERAL'S OFFICE—William Wright, 1st clerk; George C. E. Colthurst, 2nd clerk, William F. Grasett, 3rd clerk. Office Craig near Sanguinet

CLERKS IN THE QUARTER MASTER GENERAL'S OFFICE—William Rogers, 1st clerk; N. H. Hughes, 2nd clerk; Robert Berry, 3rd clerk. Office, 57 St Louis street

ROYAL ENGINEERS.

Lieutenant Colonel Dixon, commanding; Major Stehelin, assistant commanding; Captain J. L. Galway, Captain Hon. H. F. Keane, Lieutenant Noble, Lieutenant Williams, Lieut Clarke

HEAD QUARTERS, CIVIL BRANCH—J. R. Pilkington, surveyor and draftsman; Charles Walkem, surveyor and draftsman J. Collard, foreman of works; James Ker, John Stevens, F. W. Lancaster, clerks; James Robertson, James Doran, officekeepers

MONTREAL DISTRICT CIVIL BRANCH—P. Hanlon, clerk of works; R. Ogden, foreman of works; W. P. Peter, M. Shaw, clerks; J. Fraser officekeeper. Head Quarters office, 28 Notre Dame; District office, 48 Notre Dame

ROYAL ORDNANCE DEPARTMENT.

Office Water Street.

James Sutton Elliot, storekeeper, W. H. Blenkarne, deputy storekeeper; Ed. Fayrer, J. Greig, Edward Wilgress, and G. F. Stephens, clerks; R. L. Penn, assistant clerk; Willinm H. Gray, barrack master

COMMISSARIAT DEPARTMENT.

MONTREAL—Deputy Commissary General W F. Robinson—in charge of Department in Canada.

HEAD QUARTER BRANCHES—Assist. Com. Gen. Leonce Routh, in charge of Head Quarters and Correspondence Branch office; Commissariat Clerk, C. D. Bowers, Correspondence branch;

Dep. Assist. Com. Gen. A. W. Downes, in charge of Cash. Examination Branch; Commissariat Clerk, Walter McKinstry; Cash Examination branch; Dep. Assist. Com. Gen. P. P. Harris, in charge of Provision Examination branch; Commissariat Clerk H. W. Robinson, Provision Examination Branch.

DISTRICT OFFICE—Assist. Com. Gen. H. B. Morse, in charge of Department in Montreal District and Dependencies; Dep. Assist. Com. Gen. C. V. Hawkins, Cash Branch District Office; Dep. Assist. Com. Gen. A. W. Turner, Provision branch District office; Commissariat Clerk J. S. C. Sutherland, Military Chest District office.

INCORPORATED COMPANIES.

MONTREAL MINING COMPANY.

Incorporated by Act of Parliament—Capital, £300,000 in shares of £5 each.

DIRECTORS—Hugh Allan, president: H. Mulholland, vice president; Geo. E. Cartier, M.P.P. Robt. Anderson, Andrew Macfarlane, G. W. Campbell, M. D. Jas. Scott, John Carter, secretary, A. Handyside

MONTREAL INSURANCE COMPANY.

Hon. A. Ferrie, president; A. Cross, vice-president.

DIRECTORS—Hon. James Ferrier, R. Armour, Dr. W. P. Smith, John Torrance, A. Urquhart, William Murray, manager.—Office, No. 7 Great St James street.

THE ST. LAWRENCE AND ATLANTIC RAIL-ROAD COMPANY.

BOARD OF DIRECTORS—A. T. Galt, president; B. Holmes, vice-president; Hon. P. M'Gill, Alfred LaRocque, Hon. Geo. Moffat, William Workman, John Torrance, William Dow, George Desbarats, T. E. Campbell, Charles Wilson. W. H. Hopper, treasurer. Office, 18 Little St James st

MONTREAL AND NEW YORK RAILROAD COMPANY.

W. F. Coffin, president; W. Molson, vice-president

DIRECTORS—W. Murray, D. L. Macpherson, R. Anderson, John Torrance, Thomas Ryan, J. Scriver, Hon. James Ferrier, Wm. Dow, Wm. Watson, J. G. Laviolette, J. Thomson; John Farrow, secretary and treasurer; Office at the Depot, Bonaventure street.

CHAMPLAIN AND ST. LAWRENCE RAILROAD COMPANY.

Office 66 Commissioners street.

DIRECTORS—B. Brewster, president; Chas. Phillips, vice-president; Hon. John Molson, John Carter, Hon. Charles Paine, A. M. Delisle, W. Lyman, W. Workman, W. Macdonald; W. A. Merry, secretary; R. Mills, accountant; A. H. Brainerd, superintendent.

THE GRAND TRUNK RAILWAY COMPANY OF CANADA.

ELECTIVE DIRECTORS—Hon. Peter McGill, Hon. Geo. Pemberton, Henry LeMesurier, Jas. Bell Forsyth, William Rhodes, Henry M. Jackson, Thomas G. Ridout, Wm. H. Patton, William Matthew.

GOVERNMENT DIRECTORS—Hon. Francis Hincks, Hon. James Morris, Hon. Malcolm Cameron, Hon. John Ross, George Etienne Cartier, George Crawford, Thomas Ryan, Alexander T. Galt, L. H. Holton; Samuel Keefer, engineer in charge. Office, Insurance buildings, Great St. James street.

INDUSTRY VILLAGE AND RAWDON RAILROAD COMPANY.

DIRECTORS—J. H. Dorwin, president; P. Dugar, vice-president; Charles Phillips, E. G. Penny, C. H. Finlay; John McDonald, treas.; W. McBean, clerk. Office, 18 Little St James st.

RICHELIEU NAVIGATION COMPANY.

P. E. Leclere, president; Louis Marchand, vice-president; J. F. Sincennes, secretary and treasurer; Office, 37 Commissioners street.

MONTREAL BUILDING SOCIETY.

James Court, secretary and treasurer. Office, Insurance buildings, Great St James street.

CITY AND DISTRICT BUILDING SOCIETY.

J. J. C. Abbott, secretary and treasurer. Office, 34 Little St James street.

NEW CITY GAS COMPANY.

BOARD OF DIRECTORS—Hugh Allan, president; Thomas Molson, vice-president; Hon. Joseph Bourret, Hon. James Ferrier, J. W. A. R. Masson, Robert Anderson, Henry Mulholland, John Ostell, William Dow, Alexander Urquhart, Wm Muir, Thos. Mussen, John Rose; W. R. Falconer, manager; Francis Hunter, secretary; E. Hausselman, collector. Office Gabriel street, Griffintown.

MONTREAL AND TROY TELEGRAPH COMPANY.

Odd Fellows Hall, Great St. James street.

Hugh Allan, president.

Rate for transmitting ten words to New York, 3s 3d; each additional word, 3d.

Rate for transmitting ten words to Boston, 2s 3d; each additional word, 3d.

MONTREAL TELEGRAPH COMPANY.

Odd Fellows' Hall, Great St. James street.

DIRECTORS—Hugh Allan, president; John Redpath, James Logan, H. H. Whitney, Benjamin Hall; O. S. Wood, superintendent; James Dakers, secretary.

COMPANY OF

, Hon. Geo. Pember-
yth, William Rhodes,
out, Wm. H. Patton,

Hincks, Hon. James
n. John Ross, George
homas Ryan, Alexan-
Keefer, engineer in
Great St. James street.

DON RAILROAD

Dugar, vice-president;
Finlay; John McDon-
, 18 Little St James st.

COMPANY.

, vice-president; J. F.
ffice, 37 Commissioner

SOCIETY.

Office, Insurance build

NG SOCIETY.

. Office, 34 Little S

PANY.

resident; Thomas Mol
urret, Hon. James Fer
nderson, Henry Mulhol
xander Urquhart, Wm
R. Falconer, manager
elman, collector. Office

RAPH COMPANY.

James street.

ent.

York, 3s 3d; each add

, 2s 3d; each addition

COMPANY.

James street.

John Redpath, Jam
all; O. S. Wood, supe

RATES.

For the transmission and writing out of TEN WORDS, or less, exclusive of the address and signature.

For any distance Under 200 miles.....1s. 0d. and 1d.
Over 200 and under 400 .....1s. 9d. and 1½d.
Over 400 .....2s. 6d. and 2d.

Payment in all cases to be made in advance, and the Company not responsible for the inaccuracies of Operators.

LODGES AND CLUBS

MASONIC.

PROVINCIAL GRAND LODGE—Hon. Wm. Badgley, P.G.M.; Hon. Peter McGill, past P.G.M.; G. Moffatt, jr., P.G., treasurer; I. O. Moffatt, P.G., secretary.

ST. PAUL'S LODGE—I. O. Moffatt, W.M.; G. Moffatt, treasurer; A. D. Parker, secretary.

ZETLAND LODGE—R. Noxon, W.M.; E. Moss, treasurer; M. Morrison, secretary.

VICTORIA ROYAL ARCH CHAPTER—J. G. Shipway, Z.; J. Whitelaw, treasurer.

ELGIN LODGE—J. Boyd, W.M.; R. Richardson, treasurer; Benjn. Hill, secretary.

ST. GEORGE'S LODGE—C. P. Ladd, W.M.; W. P. Street, treasurer; Jos. Ryan, secretary.

LODGE OF SOCIAL AND MILITARY VIRTUES—G. W. Malcolm, W.M.; J. Taylor, treasurer; R. A. Malcolm, secretary.

Hon. Peter McGill, superintendent of the Royal Arch Masons for Canada.

Sir Allan N. McNab, P. G. M. under Grand Lodge of Scotland.

ODD FELLOWS, M. U.

MONTREAL DISTRICT, No. 13—Andrew Stewart, P.G.M.; W. Herritage, D.P.G.M.; M. Darwent, Prov. C.S.; W. Reid, P.D.G.M., treasurer—with three Deputies from each Lodge.

There are three Lodges in connection with the above District in this city.

RECHABITES.

Several tents, rooms 7 Great St. James.

RELIGIOUS AND TEMPERANCE SOCIETIES.

Baptist Missionary Society, James Hearle, treasurer; William Muir, secretary.

Canada Sunday School Union, James Court, treasurer; James Milne, depositary.

French Canadian Missionary Society, James Court, treasurer; Rev. H. Wilkes, secretary.

Incorporated Church Society, Right Rev. Bishop Fulford, chairman; T. B. Anderson, treasurer; Rev. E. J. Rogers, secretary.

Ladies' Bible Association, Mrs. D. Torrance, treasurer; Miss Lunn, Secretary.

Ladies' Temperance Society, Mrs. Dougall, treasurer; Mrs. Froste, secretary.

Montreal Association for distributing Religious Tracts, John McWaters, chairman, J. A. Mathewson, secretary & treasurer.

Montreal Auxiliary Bible Society, D. Davidson, treasurer; James Milne, depositary.

Montreal Temperance Society, John Dougall, president; J. C. Becket, secretary.

Religious Tract Society, Henry Vennor, treasurer; James Milne, depositary.

Seamen & Strangers' Friend Society, Hon. James Ferrier, president; James Court, treasurer; John Dougall, secretary.

Wesleyan Missionary Society, James Ferrier, jun., treasurer; James Mathewson, secretary.

Wesleyan Sunday School Union, Hugh Mathewson, treasurer; John Barry, secretary.

St. Patrick's Temperance Society, Rev. J. J. Connolly, president; Charles Curran, treasurer.

Young Men's Christian Association, E. T. Taylor, president; D. A. Poe, secretary.

Young Men's Total Abstinence Society, J. A. Mathewson, president; G. Childs, treasurer; C. P. Watson, & E. Grafton, secretaries.

CURLING AND RIFLE CLUBS.

Montreal Curling Club—A. Gilmour, president; Robert Clarke, secretary and treasurer.

Caledonia Curling Club—D. McNeven, president; G. Lulham, treasurer; J. McGibbon, secretary.

Thistle Curling Club—F. B. Noad, president; Thomas Cramp, treasurer; Wm. Rae, secretary.

Montreal Rifle Club—Joshua Bell, president; John Barry, treasurer; Alexander Murray, secretary.

BANKS AND BANK AGENCIES.

Hours of business at all the Banks, 10, A.M., to 3, P.M.

BANK OF MONTREAL.

ESTABLISHED IN 1818.

INCORPORATED BY AN ACT OF PROVINCIAL PARLIAMENT.—CAPITAL, £1,000,000.

Head Office,—Place d'Armes.

Board of Directors.—The Hon. Peter McGill, president; T. B. Anderson, Esq., vice president; James Logan, John Molson, John Redpath, W. Molson, H. Stephens, J. Torrance, H. Allen, J. Brooke, J. Boston, T. Ryan, H. Thomas. *Officers*—A. Simpson, cashier; R. Knight, asst. cashier; Thos. Lee, inspector; R. Milroy

chief accountant; S. Read, acct. bank note dept.; J. Rae, acct. br. and agencies; F. F. Blackader, 2nd acct.; W. J. Buchanan, 3rd acct.; C. J. Brown, 1st teller; W. P. Street 2nd teller; J. Porteous, 3rd teller; R. A. Lindsay, dis. clerk; J. R. Travers, exch. clerk; John Lloyd, asst. clerk; F. Franklin, trans. clerk; J. C. Gibb, asst. clerk; H. B. Picken, messenger; J. Brennan and Thomas Tooke, porters. Frederick Griffin, solicitor; John C. Griffin, Notary discount days, Tuesdays and Fridays, dividends, 1st June and 1st December.

BANQUE DU PEUPLE,—*Great St. James street.*

Directors—Hon L. M. Viger, president; Jacob DeWitt, vice-president; J. F. Allard, Hon. F. A. Quesnel, H. B. Smith, P. Jodoin, Alexis Savageau, A. E. Montmarquet, S. B. Bonner, J. Bruneau, H. Starnes, A. Prevost.

Officers—B. H. Lemoine, cashier; G. Peltier, accountant; C. W. Manson, asst. Act; J. L. Brault, paying teller; John James Morley, discount clerk; J. S. Mailhiot receiving teller; O. B. Peltier, Assistant discount clerk; R. Terroux, clerk; C. F. Papineau, notary; Robert Turner, porter.

MONTREAL SAVINGS BANK,

At the Bank of Montreal, Place d'Armes.

S. Gerrard, president; J. Frothingham, vice-president; John Armour, secretary. Open every Monday, from 11 o'clock A.M. to 1 P.M.

BANK OF BRITISH NORTH AMERICA.

INCORPORATED BY ROYAL CHARTER—PAID UP CAPITAL, ONE MILLION STERLING.

MONTREAL BRANCH.—*Board of Local Directors.*—Hon. James Ferrier, J. B. Greenshields, Sir George Simpson, William Dow; David Davidson, manager; C. F. Smithers, accountant; Thomas Paton, inspector of branches.

Days of Discount—Wednesdays and Saturdays.

CITY BANK—*Place d'Armes.*

CAPITAL £225,000.

DIRECTORS.—Wm. Workman, president; John Carter, vice-president; L. H. Holton, Wm. Lyman, Wm. Macdonald, Lachine.

OFFICERS—F. McCulloch, cashier; Walter Ross, accountant; Peter Lesueur, 1st teller; Jas. L. Mathewson, 2nd teller; John Birss, keeper of deposit ledger; John Legge, discount clerk; Alexander Ross, keeper of discount ledger; James M'Lea, messenger; James Mitchell, porter.

John Rose, solicitor; J. J. Gibb, notary.

Discount days—Mondays and Thursdays—*Dividends*—1st June and 1st December.

CITY AND DISTRICT SAVINGS BANK.

4 Great St. James Street.

PATRON—His Lordship the ROMAN CATHOLIC BISHOP of Montreal.

Board of Directors—Alfred Larocque, president; Edwin Atwater, vice-president; Hon. A. N. Morin, Hon. Joseph Bourret, H. Mulholland, L. H. Holton, Henry Judah, A. M. Delisle, J. B. Smith, H. Starnes, John Collins, actuary.

Deposits are received every day from 10 A. M., to 3 P. M.; The Board of Directors meet regularly every Tuesday Evening.

BANK AGENCIES.

Bank of Upper Canada, (Joseph Wenham, manager; E. T. Taylor, accountant; E. Vennor, clerk; George Goldie, assistant clerk;) 47 Great St. James.

Commercial Bank of the Midland District, (A. H. Campbell, cashier; J. V. Noel, accountant; Thomas Kirby, teller; J. Hamilton, clerk;) 37 Great St James.

INSURANCE COMPANIES.

AGENCIES OF ASSURANCE COMPANIES, &c.

Ætna, (Fire and Life) of Hartford, Robert Wood, agent, 8 St. Francois Xavier. Seed Card.

Britannia (Life,) of London, J. H. Maitland, agent, Place d'Armes. See Card.

British America, (Fire, Life and Inland Marine,) M. H. Gault, agent, 201½ St. Paul.

Canada Life Assurance, Thomas Ramsay, agent, 27 St. Francois Xavier. See Card.

Church of England Life Assurance Co., London, Thomas Evans, agent, 197 St Paul.

Colonial Life Assurance, A. D. Parker, manager, 49 Great St. James. See Card.

Connecticut Mutual Life Assurance Co., Robert Wood, agent, 8 St. Francois Xavier. See Card.

Equitable Fire Assurance Co., F. R. Starr, general agent, Great St James. See Card.

Globe Insurance Company of Utica, N. Y., M. McIver, agent, Place d'Armes hill.

Globe Fire and Life of London, Ryan Brothers & Co., agents for C. E. and W. [illegible]e Card.

Globe, Fire and Life, Henry Chapman & Co., agents for Montreal city, St. Sacrament.

Hartford, (Fire,) of Hartford, Robert Wood, agent, 8 St François Xavier. See Card.

Home Fire Insurance Company of N. Y., Robert Wood, agent, 8 St Francois Xavier. See Card.

Inland Marine Insurance Co., C. T. Palsgrave; agent, corner St. Helen and Lemoine.

Lloyd's Agent, Henry Chapman & Co.

The Liverpool and London Life and Fire Insurance Company, J. H. Maitland, agent, Place D'Armes. See Card.

Montreal Assurance Company, William Murray, manager, Great St. James.
Mutual Life Assurance Company of New York, H. M. Gault, agent, 201½ St. Paul.
Mutual Fire Insurance Company of Montreal, for country parts only, P. L. LeTourneaux, secretary and treasurer, 2 St Sacrament. See Card.
National Loan Fund, (Life and Annuity of London,) F. R. Starr, general agent, Great St. James. See card.
National Life Assurance Co., Montpelier, Vermont, Jas. T. Phelps, general agent for Canada, 31 St. François Xavier. See Card.
Phoenix, (Fire,) of London, Gillespie, Moffatt & Co., agents, 134 St. Paul. See Card.
Protection (Fire,) of Hartford, Robert Wood, agent, 8 St. Francois Xavier st. See Card.
Provincial Mutual and general Insurance Co., of U. C., Wm. Evans, jun., agent, Cote St. Paul.
Provincial Marine and Fire Insurance Co., A. Heward, St. Sacrament
Royal Fire and Life Assurance Co., H. L. Routh, agent, Water st. See Card.
St Lawrence County, Mutual Fire, of N. Y., Jas. Knapp, agent, 229 St. Paul st.
Union Mutual Life Insurance Co., of Boston, A. F. Sabine, agent, 17 St. Francois Xavier st.
United States Life Insurance Co., of New York, G. B. Muir, agent. Place d'Armes hill.
United Kingdom Life Assurance Co., Edmonstone, Allan & Co., agents. See Card.
Western, Fire and Marine, H. M. Gault, agent, 201½ St. Paul.

PHŒNIX FIRE INSURANCE CO.,

OF LONDON.

THIS Company established its Agency in Canada in the year 1804, and continues to insure Property of every description against loss or damage by Fire, at reasonable rates.

Losses settled in this Country *without reference to the Board of Directors in London.*.

The Company is composed of a numerous body of wealthy proprietors who are individually liable to the full extent of their private fortunes, in addition to the invested capital of the Company.

No charge made for Policies.

GILLESPIE, MOFFATT & CO.,
Montreal, Agents for Canada.

SUB-AGENTS:

QUEBEC—Messrs. Gillespies & Co.
KINGSTON—Thomas Kirkpatrick, Esq.
TORONTO—Messrs. Moffatt, Murray & Co.
HAMILTON—Adam Brown, Esq.
LONDON—H. C. Hughes, Esq.

MONTREAL BRANCH

OF THE

ROYAL INSURANCE CO.

OF

LIVERPOOL & LONDON.

CAPITAL £2,000,000 STERLING.

The Undersigned, Agent for the above Company, will continue to receive proposals for Fire and Life Insurance, and take the same on the most favorable terms.

The large Capital of the Company, and influence of its Proprietors, enables it to rank with any Office either in Europe or America, as regards the advantages offered to the Public.

Losses settled promptly on satisfactory proof thereof, *without reference to the board in England.*

Prospectuses, Forms of Proposal for Life or Fire Assurance, and every information requisite, can be obtained at the office of the undersigned, or at any of the local agencies in Canada.

H. L. ROUTH,

Common Street, opposite the upper wharf, Montreal.

Mutual Fire Insurance Company

FOR THE COUNTY OF MONTREAL,

For Country Parts Only.

This company, established for country parts only, is now in full operation, and is ready to insure isolated Properties, (*and no other*) in the whole Province of Lower Canada.

The general rate is 5s. per £100 for 3 years.

This Company being principally established for farmers, should be patronized by them in preference to foreign and unknown Insurance Companies.

Wm. Macdonald, President, Lachine; P. P. Lachapelle, Sault au Recollect; Edward Quin, Long Point; P. C. Valois, Point Claire; John Dods, Petite Cote; G. S. Gaucher, St. Genevieve; Jos. Laporte, Pointe aux Trembles; Jas. Fisher, Riviere des Prairies; Frs. Quenneville, St. Laurent; P. L. LeTourneux, sec.

Montreal, July, 1853.

ÆTNA INSURANCE COMPANY.

The Ætna Insurance Company of Hartford, Connecticut, continues to Insure against LOSS or DAMAGE by FIRE, on Terms as favorable as other institutions in the City.

ALSO,

To grant ASSURANCES upon LIVES on Terms exceedingly favorable to the Assured.

The reputation this Company has obtained in a Business of 30 years, is sufficient evidence of their liberality in adjusting, and promptness in paying Losses.

ROBERT WOOD, *Agent.*

No. 8 St Francois Xavier street, Montreal.

HARTFORD INSURANCE COMPANY.

HARTFORD, CONNECTICUT,

INCORPORATED, 1810.

MONTREAL AGENCY.

This long established and well-known Institution has transacted a most extensive Insurance Business throughout the British North American Provinces and the United States. It has aimed to secure public confidence, by an honorable and faithful fulfilment of its contracts; and owners of property are assured that all fair claims for loss under policies, will be liberally adjusted and promptly paid. Applications for insurances are to be made to

ROBERT WOOD, *Agent.*

No. 8 St Francois Xavier street, Montreal.

CONNECTICUT

Mutual Life Insurance Company,

HARTFORD,

Incorporated by the Legislature of Connecticut in 1846.

GUARANTEE FUND AND ACCUMULATED PREMIUMS,

TWO MILLION DOLLARS.

The Connecticut Mutual Life Insurance Company is established upon the STRICTLY MUTUAL SYSTEM, and numbers more than 12,000 members. The rates are as low as they can be made consistently with the safety of the assured, and one-half the Premium is paid by note. The accumulated Premiums of the Company exceed $2,000,000, and the profits annually divided to Policy holders have never yet been less than 50 per cent on the Premiums paid.

Further information may be obtained from

ROBERT WOOD, *Agent.*

No. 8 St Francois Xavier street, Montreal.

THE PROTECTION INSURANCE COMPANY

OF

HARTFORD, CONNECTICUT,

Continues to Insure HOUSES, STORES, MILLS, FACTORIES, BARNS, and their CONTENTS, and all other descriptions of

INSURABLE PROPERTY,

AGAINST LOSS OR DAMAGE BY FIRE.

The Rates of Premium are the same as those of similar Institutions in this City, and the course pursued in the adjustment of Losses favorable to the Assured.

ROBERT WOOD, *Agent.*

No. 8 St Francois Xavier street, Montreal.

HOME

FIRE INSURANCE COMPANY.

12 WALL STREET, NEW YORK.

Amount of Capital paid up in Cash,

Half a Million of Dollars.

SIMEON L. LOOMIS, Pres.
CHARLES J. MARTIN, Sec.
ROBERT WOOD, Agent.

No. 8 St Francois Xavier street, Montreal.

Globe Fire and Life Insurance

OF LONDON.

Paid up Capital One Million Sterling.

RYAN, BROTHERS & CO., *Montreal & Quebec,*

Are appointed sole agents for Canada, (Montreal City excepted,) and are authorized to settle claims *without referring them to England*

SUB-AGENCIES IN CANADA.

Quebec, Ryan, Brothers; Brockville, Messrs. J. & S. Ross; Kingston, Wm. Grant, Esq.; Belleville, J. Bell, Esq.; Toronto, T. Clarkson, Esq.; Hamilton, J. Hutchison, Esq.; London, D. J. Hughes, Esq.

LIFE DEPARTMENT.

A reduced Tariff of Rates will shortly be published, and can be had on application at the various agencies.

BRITANNIA LIFE ASSURANCE COMPANY,

No. 1, Prince's Street, Bank, London.

ESTABLISHED AUG. 1, 1837.—CAPITAL, £1,000,000 STG.

Empowered by Special Act of Parliament, 4 Vict. Chap. 9.

Directors.

Colonel Robert Alexander, Blackheath Park, chairman; William Bardgett, Esq. 149 Fenchurch street; George Bevington Esq. Neckinger Mills, Bermondsey; F. P. Cockerill, Esq, Shadwell and Twickenham; George Cohen, Esq. Shacklewell; Millis Coventry, Esq. White Hart Court, Lombard street; John Drewett, Esq, 50 Cornhill; Erasmus Robert Foster, Esq. 1 Prince's Street Bank; T. S. Girdler, Esq. 7 Tokenhouse Yard; H. L. Smale, Esq. Doctors' Commons. *Standing Counsel*—H. Bellenden Ker, Esq. 8 Old Square, Lincoln's Inn. *Solicitors*—Messrs McLeod & Stenning, 13 London street, Fenchurch street. *Bankers*—Messrs. Dimsdale, Drewett, Fowlers, and Barnard, Cornhill.

Local Agents in Canada.

James Fraser, Esq. Church street, Toronto, C.W.; Thomas Briggs, Esq. Kingston, C.W.; Duncan MacDougall, Esq. Hamilton, C.W; A. G. Smith, Esq. London, C.W; David Burn, Esq. Cobourg, C.W.,; Archibald Douglass, Esq., Crown Timber office, Bytown, C.W.; William M Wilson, Esq. Clerk of the Peace, Simcoe, C.W.; Wm. Cluxton, Esq. Peterboro' C.W.; William M Gilbert; Esq., travelling Agent in Counties of Brant, Norfolk, and Oxford, C.W.; J Kincaid Buchanan, Esq. Brantford, C.W.; P. R. Palmer, Esq., Thurlow, C.W.; D. B. Solmes, Esq. travelling Agent, North Port, C.W.; John Anderson, Esq. Three Rivers, C. E.; Thomas Hickey, Esq. Chambly, C.E; W. A. Osgoode, Esq, St Johns, C.E.; Louis De Lorme, Esq. St Hyacinthe, C.E.; Thomas Tait, Esq., Melbourne, C.E.

Advantages of this Institution.

HALF-CREDIT RATES OF PREMIUM.

Persons assured according to these rates are allowed credit for half the amount of the *first seven annual premiums*, paying interest thereon, at the rate of five per cent per annum, with the option of paying off the arrears of Premiums, at any time, or having the amount deducted from the sum assured when the Policy becomes a claim

FOR SECURING LOANS AND DEBTS.

A Table adapted especially for the securing of Loans and debts by which the fullest security is obtained on very low, but gradually increasing, Premiums.

Policies revived, without the exaction of a fine. at any time within twelve months, if health remains unimpaired.

Age of the Assured in every case admitted in the Policy.

Medical Attendants remunerated in all cases for their Reports.

Extract from the Half-Credit rates of Premium.

Annual premium required for an Assurance of £100 for the whole Term of Life.

Age.	Half Premium for First Seven Years.	Whole Premium after Seven Years.
	£ s. d.	£ s. d.
30	1 1 9	2 3 6
40	1 9 2	2 18 4
50	2 2 6	4 5 0
60	3 6 8	6 13 4

☞ Parties insured in this office are permitted to go to Europe in first-class steamers or sailing Vessels, *without extra charge.*

E. R. FOSTER, Resdt. Dir. ANDREW FRANCIS, Secy.
J. H. MAITLAND,
General Agent for Montreal and Canada.

BRITANNIA MUTUAL LIFE ASSOCIATION,

No. 1 Prince's Street. Bank, London.

Empowered by Her Majesty's Royal Letters Patent.

DIRECTORS:

(Same as the Britannia Proprietary Branch.)

This institution was originally established under a different title in the year 1839, on the plan of admitting the Assured to participate in four-fifths only of the profits; but the Society has since been remodelled so as to become a strictly "Mutual Association."

The whole of the funds and property belong to, and are accumulated for the exclusive benefit of the assured.

The profits are divided annually among the Policy-holders, and applied in reduction of the current year's premium; thus constituting, in effect, an immediate cash payment to the Assured.

Half-credit Policies are granted on terms unusually favorable to the holders,—the amount for which credit is given being, gradually, liquidated out of the profits.

Two Tables of Rates have been computed; one entitling the Assured to participate in the profits after payment of five annual premiums; the other considerably lower, in which the period of participation is deferred two years longer; the premium ultimately payable by the assured is, however, precisely the same, whichever Table of Rates may in the first instance be selected.

General Meetings of the Members are held annually; to whom full and complete statements of the affairs and funds of the Society are submitted, and by whom the divisions of the profits are declared.

At the Annual General Meeting held on the 27th April last, a dividend of 30 per cent. upon the current year's premium was awarded to all Members who had made the requisite number of payments on their respective policies.

By order of the Board of Directors,
E. R. FOSTER, Resident Director.
ANDREW FRANCIS, Secretary.

London, May 1st, 1852.

(Local Agents in Canada, same as Proprietary Branch.)

☞ The "Britannia Mutual Life Association" is altogether distinct from and independent of, the Proprietary Office transacting business under the name of the "Britannia Life Assurance Company." The only connection between the two establishments is, that their affairs are conducted on the same premises, and by the same officers, by which means the entire disbursements of the Mutual Association are reduced to a small per centage on the receipts.

J. H. MAITLAND,
General Agent for Montreal and Canada.

LIVERPOOL AND LONDON

FIRE & LIFE INSURANCE COMPANY.

HEAD OFFICES:

37 Castle Street,.....Liverpool,
20 & 21 Poultry, and 28 Regent street, Waterloo Place, London,
Office in Montreal: Corner of Place d'Armes & Notre Dame St.

Capital Two Millions Sterling, viz: 100,000 *Shares at £20 each.*

Responsibility of Stockholders Unlimited.

Established, 1836,—Empowered by Act of Parliament.

Trustees: Sir Thomas Bernard Birch, Bart., M. P., Adam Hodgson, Esq., S. H. Thompson, Esq.

DIRECTORS IN LIVERPOOL:

Chairman—Joseph Hornby, Esq.; *Deputy Chairmen*—Thomas Brocklebank, Esq., J. C. Ewart, Esq.—Thomas Booth, Esq.; Francis Cæsar Braun, Esq.; William Earle, Esq.; Geo. Grant, Esq.; Francis A. Hamilton, Esq.; Francis Haywood, Esq.;—Thomas Haigh, Esq.; Robert Higgin, Esq.; Geo. Holt, Esq.;—Geo. H. Lawrence, Esq.; Harold Littledale, Esq.; William Lowe, Esq.; Alex. McGregor, Esq.; John Marriott, Esq.: Wm Nicol, Esq.; Charles Saunders, Esq.; John Swainson, Esq;—James Aspinel Tobin, Esq.—*Secretary*, Swinton Boult, Esq; office, 37 Castle Street, adjoining the Commercial Bank.

DIRECTORS IN LONDON:

Chairman—William Ewart, Esq., M.P.; *Deputy Chairman*—George F. Young, Esq.; *Secretary to the Company*—Swinton Boult, Esq.; *Resident Secretary*—Benjamin Henderson, Esq.—Sir Wm. P. DeBathe, Bart.; Wm. Brown, Esq., M.P.; Mathew Forster, Esq., M.P.; Frederick Harrison, Esq.; James Hartley, Esq.; Ross D. Mangles, Esq., M. P.; Hon. Frederick Ponsonby; John Ranking, Esq.; James M. Rosseter, Esq.; Seymour Teulon, Esq.

Bankers.—Bank of Liverpool, Union Bank of London.

The Undersigned, formerly Agent of the *Quebec Fire Assurance Company*, and still Agent for the *Britannia Life Company*, in offering to take FIRE RISKS for the above-mentioned flourishing Institution, feels it due to the Company he represents, as well as to the public, to make known its resources and prospects.

CAPITAL AND RESOURCES.

The amount of Capital subscribed exceeds....	£1,500,000	0	0
Capital paid up, and in course of payment....	197,197	10	0
Accumulated funds of the Company.....	346,972	4	9
	£544,169	14	9

The liability of the Proprietors is declared by the Company's Acts of Parliament to be unlimted.

It is also provided that all premiums, which may be received on sale of the unissued Shares in the Company, shall be carried to the credit of the Reserve Suplus Fund, and form part thereof; so that, as the £2 10s paid on each Share, now sells at £7 10s this Reserve Fund is continually increasing, without taking into account accumulations from other sources; and by the first Act of of Parliament obtained by the Company it is expressly provided; "That it shall not be lawful for the said Company, or any person on behalf of the "said Company, in any manner to stipulate, contract, or agree, with any person or persons, to limit or restrict the liability of the Proprietors of the said Company, or any of them;" so that, in the *unrestricted liability* of a large and wealthy Proprietory, and the readiness with which just rights can be established in the event of their being questioned, the security which it affords is of the most undeniable kind.

The subscriber is now prepared to effect Fire Insurance Risks on as favorable terms as any respectable Company doing business in Montreal.

J. H. MAITLAND,

Agent for the Liverpool and London Fire and Life Company, and Britannia Life office.

Losses promptly and liberally paid without reference to England.

LOCAL AGENTS IN CANADA.

Jas. Fraser, Esq., Church st., Toronto, C.W.; Thos. Briggs, Esq. Kingston, C. W.; Duncan Macdougall Esq., Hamilton, C. W.; A. G. Smith, Esq., London, C.W.; David Burn, Esq., Cobourg, C.W.; Archibald Douglas, Esq., Crown Timber Office, Bytown, C.W.; William M. Wilson, Esq., Clerk of the Peace, Simcoe, C.W.; William Cluxton, Esq., Peterboro, C.W.; William M. Gilbert, Esq., Travelling Agent, in Counties of Brant, Norfolk and Oxford, C.W.; J Kincaid Buchanan, Esq., Brantford, C.W.; P. R. Palmer, Esq., Thurlow. C. W.; D.B. Solmes, Esq., Travelling Agent, North Port, C. W..; John Anderson, Esq., Three Rivers, C.E.; Thomas Hickey, Esq., Chambly C.E.; W. A. Osgoode, Esq., St. Johns, C.E.; Louis DeLorme, Esq., St. Hyacinthe, C.E.; Thomas Tait, Esq., Melbourne, C.E.

..£1,500,000 0 0
.. 197,197 10 0
. 346,972 4 9

£544,169 14 9

by the Company's

n may be received on
shall be carried to
orm part thereof; so
sells at £7 10s this
hout taking into ac-
by the first Act of
expressly provided;
mpany, or any person
ner to stipulate, con-
o limit or restrict the
ny, or any of them;"
e and wealthy Pro-
rights can be estab-
the security which

Fire Insurance Risks
mpany doing business

I. MAITLAND,
e and Life Company,
ritannia Life office.
reference to England.

DA.
.; Thos. Briggs, Esq.
Esq., Hamilton, C.
.; David Burn, Esq.,
Esq., Crown Timber
Vilson, Esq., Clerk of
xton, Esq., Peterboro,
Travelling Agent, in
d, C.W.; J Kincaid
P. R. Palmer, Esq.,
., Travelling Agent,
Esq., Three Rivers,
y C.E.; W. A. Os-
DeLorme, Esq., St.
., Melbourne, C.E.

CANADA
Life Assurance Company.

INCORPORATED BY ACT OF PARLIAMENT.

OFFICES—38 KING STREET, HAMILTON, AND 27 ST. FRANCOIS XAVIER STREET, MONTREAL.

HAMILTON—Hugh C. Baker, Esq. President; John Young, Esq., Vice-President; Thomas M. Simons, Esq., Secretary.
MONTREAL BOARD—Hon. Jos. Bourret, Chairman; J. G. McKenzie, Esq. Vice-Chairman; W. Workman, Esq.; Geo. E. Cartier, Esq., M.P., H. Ramsay, Esq, Manager;—Solicitor, L. T. Drummond, M.P.P., Attorney General: Medical Adviser, A. Hall, Esq. M.D.; T. Ramsay, Esq. sec.

This Company was organised in August, 1847, and so successful has been its operations, and economical its management, that it has been enabled to declare at each of its Annual meetings, Bonuses to the assured of sums equal to 18 and 25 per cent of the amount of Premiums paid up.

This being the only native Institution for Life Assurance originated in the Province, and now carried into prosperous activity, it may safely lay claim to a large share of Colonial patronage.

The following is an example of the rates of Premium demanded by this Company for the Assurance of £100, upon a single life, the assured being entitled to participate in the profits realized.

Age next birth day.	Annual Premium.			Semi-Annual Premium.			Quarterly Premium.		
20	1	12	8	0	16	8	0	8	8
25	1	17	10	0	19	6	0	10	0
30	2	4	4	1	2	10	0	11	8
35	2	11	4	1	6	4	0	13	6
40	3	1	0	1	11	2	0	16	0
45	3	11	8	1	16	8	0	18	8
50	4	5	2	2	3	6	1	2	2

Thus, a party aged 25 years next birth day, may secure to his representatives £1,000 at his death, by the annual payment of £18 18s. 4d., should he prefer to make payment by semi-annual or quarterly instalments, the former would be £9 15s., and the latter £5.

Prospectuses and Tables of Rates, together with every other information on the subject of Life Assurance, may be obtained at the Company's Office here, or from any of the following Agents for Canada East:—

T. RAMSAY, *Sec., Montreal Board.*

AGENTS FOR LOWER CANADA.

H. W. Welsh, Esq., Quebec; H. Howard, Esq., St. Andrews; T. Higginson, Esq., Hawkesbury; R. B. Somerville, Esq., Huntingdon; T. R. Jobson, Esq., St. Johns; William Ritchie, Esq., Sherbrooke; F. Judd, Esq., Stanstead; Thomas Tait, Esq., Melbourne; L. V. Sicotte, Esq., St. Hyacinthe; William Baker, Esq., Dunham; R. Harrower, Esq., William Henry; John Robertson, Esq., Three Rivers,

THE COLONIAL
LIFE ASSURANCE COMPANY.

CAPITAL, £500,000 STERLING.

GOVERNOR.

The Right Honorable the Earl of ELGIN and KINCARDINE, Governor General of Canada.

CANADA:

HEAD OFFICE, MONTREAL, 49 Great Saint James Street.

BOARD OF DIRECTORS.

The Honorable PETER McGILL, President of the Bank of Montreal, Chairman.

The Hon. Justice McCORD,
The Hon. A. N. MORIN,
B. H. LEMOINE, Esq.,
JOHN O. MOFFAT, Esq.,
HENRY STARNES, Esq.

MANAGER.

A. DAVIDSON PARKER.

The Board in Montreal

IS INVESTED WITH ABSOLUTE POWERS IN THE DISPOSAL OF BUSINESS.

The deliverance of the Board at Montreal is *final and irrevocable.*

This Arrangement gives to the Colonial *all the facilities of a Local Company; and combines the additional advantage of a large Guaranteed Capital;* affording perfect security in all Assurance transactions.

The Company grant Assurances on the following plan:—HALF of the Annual Premium will be received for the first FIVE or SEVEN years, the remaining half (on which interest shall be payable each year in advance) being chargeable as a debt on the Policy, to be paid off when convenient, or, at the option of the Assured, to be deducted at the settlement of the claim.

Thus a party, aged 30 years next birth-day, may effect an assurance on his life for £500, at a premium, for the first year, of £5 19s. 8d.

A. DAVIDSON PARKER,
Manager, Canada.

LIFE INSURANCE.

THE NATIONAL
LIFE INSURANCE CO.
OF THE UNITED STATES.

HOME OFFICE,
MONTPELIER—Vermont.

JULIUS Y. DEWEY, M. D., President.
GEO. U. REED, Secretary.

CASH CAPITAL, SECURELY INVESTED,

$119,000.

All Profits divided among the insured at the end of every five years.

If desired, a credit will be given to the insured, for one half of five premiums, on the pledge of the policy.

Mr. J. A. Page, cashier of the Vermont Bank at Montpelier, under the date of March, 23rd, 1853, concerning this Company, writes :—

" It is now about three years since the Company commenced business during which time they have issued 1022 policies, as appears by their books. All losses incurred, have invariably been paid promptly—all expenses to this date are paid, and they have now a cash capital of over $119,000, *well and securely invested* —$34,000, of which is the accumulated earnings, over and above expenses, losses and interests, on capital paid in. The affairs are, as far as I can judge, conducted with safety, economy and regularity, and I cannot conceive of any reason why the Company is not on a good and sure basis to be as permanent in its business as any other Company whatsoever. I think it entitled to the fullest confidence."

BOARD OF REFERENCE FOR MONTREAL.

M. McCulloth, M. D., Medical Examiner; William Workman, Esq., President City Bank ; Messrs. William Lyman & Co., J. B. Smith & Co., Edwin Atwater, Esq. Other Referees well known to the public of Montreal :—Hon. Justice Richards ; Messrs. Geo. Morton & Co., Brockville, C. W. ; Messrs. J. & J. H. Peck & Co., Burlington, Vt.

JAMES T. PHELPS,
Agent for Canada.
Office for Montreal—31 St. François Xavier Street.

NATIONAL LOAN FUND
LIFE ASSURANCE SOCIETY
OF LONDON.

Incorporated and Empowered by Act of Parliament.

A Savings' Bank for the Widow and the Orphan.

OFFICES—26 Cornhill, London.
17 Great St James Street, Montreal.

Capital, £500.000 Sterling.

COURT OF DIRECTORS, LONDON.

A. Campbell Barclay, Esq.
Charles Bennett, Esq.
Hugh Croft, Esq.
John Elliotson, M.D.F.R.S.
Thos. Colley Grattan, Esq
John Moss, Esq.
Thomas Nicoll, Esq.
E. S. Symes, M.D
J. Leander Starr, Esq.
Clement Tabor, Esq.
Joseph Thompson, Esq.

LOCAL DIRECTORS AT MONTREAL.

B. Holmes, Esq.
A. LaRocque, Esq.
E. R. Fabre, Esq.
William Lunn. Esq.
Rev. J. Flanagan.

FREDERICK R. STARR,
General Agent, B. N. A. Colonies.

PREMIUMS are as low as safety to the Office admits.

Insurers under the Withdrawal Table, are entitled to borrow to the extent of one half their Annual Premium, without any responsibility or guarantee. Each Loan will be endorsed on the Policy, which is consequently not required to be lodged with the Society. Existing Policies will continue upon the former system, or may be converted into one of the new form.

The Montreal Directors sign Policies under special power of Attorney from the Court of directors in London, and thereby save the expense of Stamp duty.

Applicants are not charged for Medical examination.

Risks are accepted, Loans granted, and Losses paid by the Montreal Local Board, without referring to London.

Pamphlets or Blanks may be had at the Office in Montreal, or at the Agencies throughout the Province.

Equitable Fire Insurance Company of London.

CAPITAL, £500,000 STERLING.

DIRECTORS.

ARCHIBALD C. BARCLAY, Esq., CHAIRMAN.

Charles Bennett, Esq., Hugh Croft, Esq., John Moss, Esq., Frederick Morris, Esq., John Shaw, Esq., Edmond S. Symes, Esq., M.D., Clement Tabor, Esq., Thomas West, Esq., Francis V. Woodhouse, Esq.

SECRETARY.

W, H. PRESTON, Esq.

LOCAL DIRECTORS AT MONTREAL.

OFFICE,—17 Great Saint James Street.

William Lunn, Esq., John Torrance, Esq., John Frothingham, Esq., Alfred LaRocque, Esq., Benjamin Holmes, Esq., Hon. William Morris, J. G. Mackenzie, Esq., E. R. Fabre, Esq, A. T. Galt, Esq., Theodore Hart, Esq.

GENERAL AGENT, B. N. A. COLONIES.

FREDERICK R. STARR.

This Office insures against Loss or Damage by Fire all descriptions of Buildings, including Mills and Manufactories, and the Goods, Wares and Merchandize in the same; Ships in Harbor or in Dock; Craft on Navigable rivers and canals, and the Goods laden in the same; and Farming Stock of all descriptions.

The "Equitable" Fire Office will, by a constant analysis of its own experience from time to time, adopt such rates of premiums as the nature of the risk may justify.

With this view an annual investigation will be made into each class of risk, and a return of one moiety—or fifty per cent—of the nett excess will be made to all classes of Insurers, whose policies have been in force for three years.

The engagements of the "*Equitable,*" are guaranteed by a responsible proprietary, and an ample subscribed Capital. The insured are free from the liabilities of a *Mutual Insurance Society*, and entitled, according to the plan of the Company, to a return of half the profits.

Losses are made good without deduction or discount, and are adjusted and paid in Montreal, without reference to London.

By a Resolution of the Court in London, the Premiums are Retained in Montreal to pay Losses, and accumulate a fund of £10,000.

THE LOCAL DIRECTORS MEET WEEKLY. Agents have been appointed throughout Canada.

UNITED KINGDOM
LIFE ASSURANCE COMPANY.
8 WATERLOO PLACE, PALL MALL, LONDON

TRUSTEES.

Charles Graham, Esq., F.S.A.
Charles Downes, Esq.
Fred. Chas. Maitland, Esq.
Ed. Lennox Boyd, Esq, F.S.A.

LONDON BOARD.

Charles Graham, Esq., F.S.A., Chairman; Chas. Downes, Esq., Deputy Chairman.

Hamilton Blair Avarne, Esq.
E. Lennox Boyd, Esq., F.S.A., (Resident.)
Charles Berwick Curtis, Esq.
William Fairlie, Esq.
D. Q. Henriques, Esq.
J. G. Henriques, Esq.
Fred. Charles Maitland, Esq.
William Railton, Esq.
F. H. Thomson, Esq.
Thomas Thorby, Esq.

Auditors—M. Wilson Boyd, Esq.; Gilbert Stephens, Esq., and Adam Murray, Esq.

Secretary—Patrick Macintyre, Esq., F.R.G.S.

Actuary—John King, Esq., F.I.A.

REPORT OF THE ANNUAL GENERAL MEETING
OF THE
UNITED KINGDOM LIFE ASSURANCE COMPANY,
8 WATERLOO PLACE, PALL MALL, LONDON,
Held on the 16th July, 1852.

The Twelfth Annual General Meeting of the Company, and Nineteenth year of its existence, was held at the Head Office, No. 8 Waterloo Place, Pall Mall, London, on Friday the 16th July, 1852.

CHARLES GRAHAM, Esq., F.S.A., in the Chair.

Statements of Accounts, from the formation of the Company down to the 31st December last, were laid before the meeting, from which the following is abstracted:—

"That during the year ending 31st December, 1851, 561 New Policies have been issued, assuring £395,326, and yielding in annual Premiums, a sum of £12,409 9s. 6d.

"That the amount of New Business for 1851, exceeds that of the previous year by 44 Policies, assuring an excess of £23,328.

"That the Yearly Income, from Premiums alone, is £97,119 5s. 8d.

"That the Property of the Company, as at 31st December last, amounts to £419,458 19s. 3d.

"That the Sum Assured by each Policy from the commencement, averages £717 15s.

"That 63 Policies have become claims in 1851, on which £47,131 was paid; and

"That since the Company commenced business in 1834, 7,355 Policies have been issued in all, of which 3,133 have lapsed, surrendered, or become claims."

By order of the Board,

PATRICK MACINTYRE, Secretary.

SPECIMEN OF TABLE OF PREMIUMS

For Insuring £100 Payable at Death.

Age.	For Whole Life *without Profits.*			For Whole Life *with* Profits.			Age.
	Yearly.	½-Yearly.	Quart'rly	Yearly.	½-Yearly.	Quart'rly	
15	1 9 9	0 15 7	0 8 0	1 14 1	0 17 11	0 9 2	15
20	1 13 10	0 17 9	0 9 1	1 18 8	1 0 3	0 10 5	20
25	1 18 5	1 0 2	0 10 4	2 2 11	1 2 6	0 11 6	25
30	2 3 10	1 3 0	0 11 9	2 8 2	1 5 3	0 12 11	30
35	2 10 4	1 6 5	0 13 6	2 14 8	1 8 8	0 14 8	35
40	2 19 1	1 11 0	0 15 10	3 3 4	1 13 3	0 17 1	40
45	3 10 6	1 17 0	0 18 11	3 14 9	1 19 3	1 0 1	45
50	4 6 0	2 5 1	1 3 1	4 10 7	2 7 7	1 4 5	50
55	5 6 8	2 16 0	1 8 8	5 10 10	2 18 2	1 9 9	55
60	6 15 3	3 11 0	1 16 4	6 17 9	3 12 4	1 17 0	60

INSURANCE ON JOINT LIVES, ENDOWMENTS FOR CHILDREN,—Also,

To Assure a Specified Sum, either in case the Assured should Die before he attains a certain age, or payable on his attaining that Age.

FIRST AND SECOND DIVISION OF PROFITS, IN 1841 AND 1848.

In 1841, the Company added a Bonus of £2 PER CENT per Annum on the Sum Insured to all Policies of the Participating Class from the time they were effected to the 31st Dec., 1840, and from that date to the 31st Dec., 1847, 2½ PER CENT per Annum was added at the General Meeting on 6th July, 1848.

The Bonus thus added to Policies from March, 1834, *to the* 31*st Dec.,* 1847, *is as follows:—*

Sum Assured.	Time Assured.	Sum added to Policy in 1841.	Sum added to Policy in 1848.	Sum payable at Death.
£5000..	13 years 10 mths..	£683 6 8..	£787 10 0..	£6470 16 8
5000..	1 year	.. ..	112 10 0..	5112 10 0
1000..	12 years	.. 100 0 0..	157 10 0..	1257 10 0
1000..	7 years	.. ..	157 10 0..	1157 10 0
1000..	1 year	.. ..	22 10 0..	1022 10 0
500..	12 years	.. 50 0 0..	78 15 0..	628 15 0
500..	4 years	.. ..	45 0 0..	545 0 0
500..	1 year	.. ..	11 5 0..	511 5 0

Parties desirous to participate in the next Division of Profits should make immediate application to the Agents.

Medical Referees—Dr. F. T. C. Arnoldi.
" G. W. Campbell.

EDMONSTONE, ALLAN & CO., Agents, Montreal.

G. A. HOLLAND,

CORNER OF

Notre Dame & St. Francois Xavier Streets.

MONTREAL,

IMPORTER OF

FANCY GOODS, PAPER HANGINGS,

COMBS,

Fancy Baskets, Looking Glasses,

WILLOW CARRIAGES, PERFUMERY,

Hair, Tooth, Nail, Clothes, and other Brushes,

FANCY STATIONERY AND JEWELLERY,

Beads, Purse Trimmings,

FANCY SOAPS, &c.

Respectfully invites the attention of purchasers, either at Wholesale or Retail, to the large assortment of Goods of the above mentioned descriptions, with which he is constantly supplied : and which, whether it regards variety, quality, or cheapness, cannot be excelled by any House in the line in Canada.

COUNTRY MERCHANTS, and the Trade generally, supplied on Liberal terms.

&c.

LLAND,

ois Xavier Streets.

EAL,

ER HANGINGS,

S,

king Glasses,

PERFUMERY,

nd other Brushes,

ID JEWELLERY,

cimmings,

PS, &c.

tion of purchasers,
he large assortment
l descriptions, with
: and which, whe-
r cheapness, cannot
line in Canada.
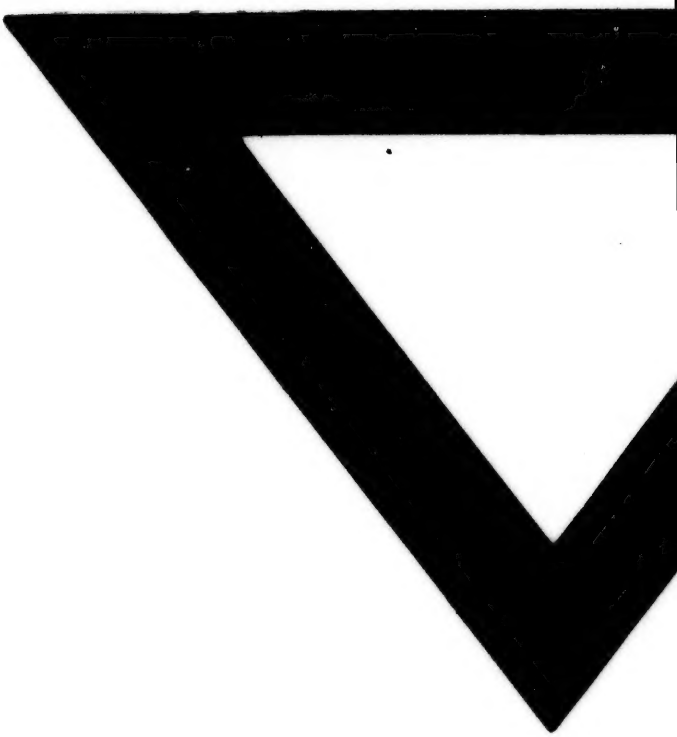
ne Trade generally,